Home Edition

TELEPHONE 383-4111

CLASSIFIED 386-2121

The Daily Colonist.

Vancouver Island's Leading Newspaper Since 1858

More Rain

★ ★ ★

(Details on Page 2)

No. 47–111th YEAR | VICTORIA, BRITISH COLUMBIA, WEDNESDAY, FEBRUARY 5, 1969 | ** | 10 CENTS DAILY 15 CENTS SUNDAY | 32 PAGES

Barrett Assails Kaiser Deal

'Last Banana Republic'

An NDP government would set up a Crown corporation to handle the coal resources now in the hands of the Kaiser company, David Barrett (NDP — Coquitlam) told the Legislature Tuesday night.

The present deal — "the biggest giveaway since Manhattan Island" — guarantees Kaiser an initial profit of $69,000,000 on the first contract of 45,000,000 tons, Mr. Barrett said.

He said that under a Crown corporation, and a socialist government, $69,000,000 would be spent on hospitals, schools and roads.

He said B.C. was thought of by foreign investors as "the last remaining banana republic in Canada," and quoted Kaiser Corporation president Jack Ashley as saying on television, "Let's not stir up the Indians" when asked a question about the Kaiser deal.

The declared NDP leadership candidate said the statement was an insult both to the people of B.C. and to the native population.

Mr. Barrett said Kaiser would make a profit of approximately $4 on every ton of coal, making an immediate profit of $180,000,000. Subtracting the purchase price to Crows Nest Industries and capital construction costs,

Continued on Page 2

Barrett

Canada's Airlift Weak

Crisis Help Not Certain

● Cadieux pegging plan not Ottawa's policy. Page 7.

OTTAWA (CP) — Canada would be hard pressed to honor its NATO military commitments in the event of a general European emergency, the Commons committee on defence and external affairs was told Tuesday.

Maj.-Gen. Michael Dare, deputy chief for operations and reserves at defence headquarters, conceded under questioning before the committee that the country's capacity for airlifting men in a crisis situation is seriously deficient.

"That's nothing terribly new," he told former defence minister Douglas Harkness.

TWO WORRIES

Harkness, Conservative MP for Calgary Centre, expressed disquiet both in regard to manpower levels and air transport capacity.

At one point the former minister remarked that the strength of the armed forces has declined "and re-equipment is very slow."

Dare, former commander of the 4th Canadian brigade group in Germany, said the present regular forces establishment is about 104,000 but because of financial problems the actual strength of the services is only about 98,000.

'NOT QUITE TRUE'

It was "not quite true"—as maintained by Harkness—that there were not enough personnel to meet Canada's commitments.

However, this would be correct in the context of a situation where Canada had to meet all its commitments simultaneously.

Equipment was a major problem. "We are living with it," said Dare.

BUYING DEFERRED

Some equipment purchases had had to be deferred. However, the Canadian mechanized brigade group in Germany was "fully operational equipment-wise."

Dare told Andrew Brewin (NDP—Toronto Greenwood) that Canada has the airlift capacity to transport 3,000 men to Europe in the space of a few days should an emergency arise. These would comprise enough troops to bring the brigade group up to strength and also provide reinforcements.

AIR DEFICIENCY

However, it had the capacity to transport only about one-third of an air-transportable brigade, kept on standby in Canada, "within a reasonable operational period." This brigade, part of an allied mobile force, is earmarked for the northern and southern flanks of NATO in an emergency.

Harkness said this indicated a "serious air transport deficiency" in relation to the brigade in question and an airborne regiment kept on emergency standby at Cold Lake, Alta., "to say nothing of other requirements we would have to face in an emergency."

Dare agreed with this assessment.

Dare

Harkness

Comox-Alberni Ruling

No Appeal Wanted By Durante

If Richard Durante, MP for Comox-Alberni has his way, the Liberals will not appeal Monday's B.C. Supreme Court decision which invalidated his election last year.

Two judges ruled that his election was void after the NDP submitted a petition which claimed that airmen at CFB Comox voted illegally in a residential vote.

The Liberal party was still considering whether to lodge an appeal or allow a byelection to be held. Port Alberni officials said that a decision would have to be made by the national association.

However Mr. Durante, before leaving for Ottawa Tuesday, said they would have to consult with him before making a decision.

NOT HIS DECISION

He said they would have to produce some very strong arguments before he felt that an appeal was right thing to do.

Mr. Durante said he felt that the important thing was for Comox-Alberni to have representation in Ottawa at the earliest possible moment.

Mr. Durante added that whether he became a candidate again was not his decision to make.

He remains member of Parliament for eight days — the period the Liberal party has in which to decide whether to appeal.

TORY MEETING

The NDP constituency association will call a nominationg convention immediately, said local party president Bud Handley.

Blair McLean, defeated Conservative candidate in the 1968 general election, expressed willingness to stand again if he was asked.

The Conservatives are planning to hold a meeting next week to discuss the development.

Preview In Miniature

Model of planned B.C. pavilion at Expo 70 in Osaka, Japan, in rotunda of Legislative Buildings is point of interest for grade 11 students from Nanaimo high school during Crown Zellerbach - sponsored visit to Legislature. Among 34 making tour are, from left. Ian MacRae, 17; Kathy Nelsen, 16; Shirley Vance, 16, and Kerry Pollner, 17. — (Jim Ryan)

B.C. Forests Yield Richest Crop Ever

● Province tightening forest use controls. Page 15.

By CLEMENT CHAPPLE

The B.C. forest industry produced a record $1,375,000,000 in sales in 1968, showing a highest-ever increase of 14.1 per cent, the legislature was told Tuesday.

Resources Minister Ray Williston also said that the 1968 timber harvest of 1,700,000,000 cubic feet exceeded the record set in 1966 by 100,000,000.

While stating that pulp and paper sales increased by nearly $35,000,000 (7 per cent) the minister said this branch slipped from 39 to 37 per cent of the industry's output.

SLUMP ENDING

He said a world market "slump" is "almost at an end."

Mr. Williston, in opening the day's speeches, countered NDP charges that the government would not preserve Boundary Bay for recreational purposes as stated in the throne speech.

Referring to allegations made Thursday by Robert Williams (NDP—Vancouver East) that the government had promised the area to private development, Mr. Williston said that the map reserve made at the time of a private development application was not a legal restriction, and that no final plan was ever presented.

FIRST CHANCE

Mr. Williston said the change was in line with his "interpretation of fairness" and that if plans for Boundary Bay should again change, the original developer would be given first opportunity to present another proposal.

Further increases in forestry production as announced by Mr. Williston included:

● The value of wood products increased by $140,000,000, a jump of 20 per cent, the industry's largest. This was mainly due to higher market prices.

● Revenue to the provincial government from all forest sources reached a record $58,036,564, an increase over last year's returns of 44.9 per cent. Northern districts led: Prince Rupert and Prince George recorded gains of more than 50 per cent.

● Log exports amounting to 185,400,000 board feet represent 1.8 per cent of the total 1968 cut — down from 1967's 2.2 per cent.

● Damage to forests by fire was $455,872 — compared with the 10-year annual average of $2,969,389. Fire-fighting costs were $862,600, "about one-third of the 10-year annual average cost of $2,698,400."

Mr. Williston added that government policy of encouraging maximum use of felled wood has led to the expectation that 6.5 board feet of lumber will be recovered from one cubic foot of wood.

On a related matter, Mr. Williston said that the $2,000,000

Continued on Page 2

Trudeau Ready For Court Test On Languages

OTTAWA (CP) — Prime Minister Trudeau said Tuesday the federal government is prepared to have its official languages bill tested in the courts.

He told the Commons, however, the government would "fight very hard" to change the constitution if the courts should rule that present wording prevented the government from introducing official bilingualism in federal services.

He was answering questions about the scheduled federal-provincial constitutional conference next week and proposals by the three prairie provinces that the federal official languages bill should be tested in the courts. Ontario Premier John Robarts has said he would support the three prairie premiers.

Trudeau indicated he could not support a challenge to the official languages bill on the ground that it might interfere with provincial rights, but only on whether the bill goes beyond federal powers outlined in section 133 of the British North

Continued on Page 2

Needed: Grain of Salt

Spending Draws Opposition Fire

● Federal spending leapfrogs restraints. Page 7

OTTAWA (CP) — Opposition Leader Robert Stanfield said in the Commons Tuesday the government's spending estimates for 1969-70 should be "taken with a grain of salt" in view of past experience.

He said C. M. Drury, president of the treasury board, spoke almost apologetically when he tabled the spending budget for the year starting next April 1. Stanfield said they show spending increases of about 10 per cent, contrasting sharply with earlier government statements that spending would be restrained.

★ ★ ★

Stanfield noted that former finance minister Mitchell Sharp had promised to hold spending to an increase of four to 4½ per cent a year, and said this had been guaranteed by Finance Minister Edgar Benson.

Max Saltsman (NDP—Waterloo), his party's financial critic, said the government seemed more worried about balancing the budget than showing sufficient enterprise and venture into new fields.

He said any bookkeeper could balance the books, but any businessman knows he won't move ahead unless he "seeks out new avenues of entrepreneurship."

★ ★ ★

Real Caouette, leader of the Creditistes, critized the steadily-increasing cost of the national debt, and said the government should find a way to reduce it. He called for a balanced economy, rather than a balanced budget, and said the Creditistes will criticize any measure that hampers resource development.

Elaborating outside the House on his comments Stanfield said the 10-per-cent increase in government spending indicates there has been no followup to federal talk about making arrangements with the provinces to save money.

The increase is about twice what Sharp forecast a year ago.

He said there is a general deterioration in federal-provincial financial relations. It created a poor atmosphere for next week's constitutional talks and a poor outlook for the taxpayer.

Crushing Funeral Kills 34 in India

MADRAS (Reuters) — Police used tear-gas and riot sticks Tuesday to battle part of a surging, stampeding crowd estimated at 3,000,000 persons at seafront burial services for C. N. Annadurai, chief minister of India's Tamilnad state.

Officials said the funeral cost the lives of 34 persons—six trampled along the funeral route and 28 killed when the girders of a bridge sliced through crowds squatting on the roof of a train bound for the services.

★ ★ ★

At least 45 others were injured, two seriously, in the train disaster at Chidambaram, south of Madras.

In Madras itself, millions packed the six-mile funeral route and the Madras beach where the 59-year-old minister was buried.

Inside Today

	Page
Bridge	24
Comics	29
Courtroom Parade	30
Crossword	25
Entertainment	30, 31
Financial News	8, 9
Garden Notes	29
Names in the News	30
Sport	12, 13
Women	18, 19

Won't Be There

In hospital with what is described as "serious case of pneumonia" is Saskatchewan Premier Ross Thatcher. Deputy D. G. Steuart has been announced as his replacement at federal-provincial conference next week.

Chinese Spy Hides In U.S. Custody

WASHINGTON (UPI) — The U.S. state department said Tuesday the highest ranking communist Chinese official ever to defect to the United States had arrived in this country seeking asylum. An intelligence source called him "a great, very important catch."

The Chinese official was identified as Liao Ho-Shu, 47, Peking's charge d'affaires at The Hague until he turned himself over to The Netherlands government Jan. 24 and announced he wanted refuge in the U.S.

★ ★ ★

The state department would not discuss Liao's activities before he was assigned to The Hague in 1963, although a source said U.S. officials knew all about them. Neither would it discuss the whereabouts of Liao's wife and two children.

★ ★ ★

According to reports in The Netherlands, Liao is believed to be the most important link between the headquarters of the Red Chinese secret service in Peking and the espionage network of agents it has created in western Europe.

Western Hospitality Unknown in Capital

OTTAWA (CP) — Mayor Stephen Juba of Winnipeg has decided that western hospitality doesn't extend as far east as Canada's House of Commons.

The mayor, in Ottawa Monday for a meeting with James Richardson, minister without portfolio and a fellow Winnipeger, told reporters he was "manhandled" by a Commons security guard when he asked for directions in Parliament Hill's Centre Block.

★ ★ ★

Juba said he had lost his bearings after leaving Richardson's office and had asked a guard to direct him to the "south section" of the building. He said the guard told him he had "no business" in that part of the building.

That, replied Juba, was a matter of opinion.

★ ★ ★

Then the guard grabbed him, Juba said.

"I pushed him away and he went off to get help, so I got out of the building. If I had stayed they might have taken me off in handcuffs."

Visitors to the Centre Block are checked as they enter the building. Once inside, their movements are not usually questioned.

Juba

ANDY CAPP

GORDE HUNTER

CANADA hasn't exactly been conspicuous at the international level of late. Pierre Trudeau turned out to be all froth and no beer at the Commonwealth conference and what the Russian hockey team has just finished doing to our Canadian Nationals is nothing short of manslaughter.

It has been impressed upon me lately that if one is to offer a critique on hockey, he must possess credentials other than a view from the top, or press box, if you will.

★ ★ ★

MIND YOU, there are many experts making noises as though they were born to the blades, whereas in fact, they would have trouble functioning on a pair of bob skates. Ice, to them, is a necessary ingredient for a tall drink.

I make no hall of fame claims for my own past hockey exploits other than the fact I managed to stick through two seasons of top senior competition. It gives me as good an arguing point as the next guy, but not necessarily better.

I am well aware of all the arguments that the Russians are indeed pros and that they are forced to work at their pastime 11 months of the year. Canada's National team doesn't do this and probably couldn't.

I have long since given up worrying about competition. We cannot operate on the same scale as the Russians, therefore we won't be winning any Olympic or World gold medals in hockey.

★ ★ ★

AND, I SUGGEST, regardless of all our pride in the ability of the National Hockey League, certain NHL teams would be beaten by the Russians right now on conditioning alone. I concede the point that the Montreal Canadiens would probably beat the Russians more times than they would lose, but they WOULD lose some. Five years ago this statement would have been heresy and indeed, unthinkable.

The Russians have obvious flaws in their play, but they're slowly and surely correcting them. I offer the opinion our NHL pros have been standing still during the same period of time.

Remember when a guy could get himself assigned to the nut factory for suggesting any country played better soccer than England? Not too long ago, really, but England is no longer a shoe-in to win international events.

★ ★ ★

WHEN RUSSIA decided to take the game of hockey seriously, she made no bones about swiping the best methods of Canadian teams. She applied these methods and then went out and improved on some of them, notably the basic training procedures. For instance, the Russian team is sent back to the Black Sea resort areas in August for intensive training, which includes two-hour skating sessions in the sand every day. This probably develops leg muscles into something akin to steel cables.

They skate as well and as fast as the pros. They certainly pass better and check as consistently. They do not hit as well and it remains to be seen if they could indeed stand up to a hitting game. If they couldn't the the first time around, I'll lay bucks to bagels they would master it before the next year's competition.

★ ★ ★

JACKIE McLEOD, coach of Canada's team, is a firm believer that the Russians could beat minor pro hockey competition and some NHL opposition. He played in the NHL with the New York Rangers, so don't pass off the opinion without a thought.

There isn't any point to the Canadian government setting up a task force to see if we can't regain our former exalted place in world hockey competition. Fuzzy-cheeked junior graduates can't do the job and these are about all that's available outside the NHL itself. So send the Montreal Canadiens against them and I'll cheer them to the rafters. But I won't be absolutely surprised if they should lose, or have you forgotten what happened to the vaunted superiority of the NFL in that Super Bowl action with the AFL a few weeks back?

My opinion. Others back the opposite viewpoint. That's why they make more than one flavor of milkshake.

Damage Sustained by Heart May Go by Several Names

Your Good Health

By G. T. THOSTESON, MD

Dear Dr. Thosteson: Would you explain what an infarct is?—Mrs. M.P.

The term is used chiefly for coronary infarcts — or heart attacks. While heart attack is a sound enough term, several others are used, so it's well to understand that they mean much the same thing.

The heart, you know, is actually a set of four interconnected chambers, surrounded by a kind of specialized muscle.

Each time this muscle contracts (that is, the heart beats) it squeezes blood forward through the series of chambers.

This needs to be a very rugged muscle — and it is. Since it has to keep working all our lives, it requires a good supply of blood — which it gets via the large "coronary artery" and a myriad of branches.

Suppose one of these branches becomes blocked? It does happen sometimes. A "thrombus" or clot of some sort blocks part of the artery, and that is a heart attack.

From that we get the term, "coronary thrombosis," or thrombosis in the coronary artery. Or it also can be correctly called a "coronary occlusion," meaning a closing of some part of the coronary artery.

Or it can also be called a coronary infarction, which again means the same thing. And quite often such an attack is merely called a "coronary."

Of course, there can be an infarction or infarct elsewhere, as in the lung, kidney, or spleen, but it is in relation to the heart that we are most concerned and that is the sense in which we usually hear it.

The severity of the attack depends, as you can see, on the location of the clogging. If it is in a small branch of the artery, serving a relatively small part of the heart muscle, the consequences are less severe than if a large branch is occluded. The result is that the affected part of the muscle, deprived of blood, dies and is replaced with scar tissue. Thus, while the heart may continue beating (after all, a large proportion of patients survive heart attacks), the heart muscle is to varying degrees damaged.

The Weather

FEB. 5, 1969

Overcast with rain beginning before noon. Winds easterly 20. Tuesday's precipitation trace; sunshine nil; recorded high and low at Victoria 44 and 35. Today's forecast high and low 45 and 35. Today's sunrise 7:37, sunset 5:19; moonrise 9:10, moonset 9:02.

East Coast of Vancouver Island — Overcast with rain by noon. Winds southeast 20. Tuesday' precipitation .29; recorded high and low at Nanaimo 42 and 30. Today's forecast high and low 45 and 30.

West Coast of Vancouver Island — Rain. Winds southeast 25. Forecast high and low at Tofino 45 and 32.

North Coast—Winds southerly to southeast up to 35. Gale warning for Queen Charlottes. Showers of mixed rain and snow.

Five-day outlook: Near normal temperatures with more than normal rainfall.

READINGS

	Max.	Min.	Precip.
Halifax	35	25	.78
Montreal	8	3	.03
Ottawa	9	0	--
Toronto	19	6	Trace
North Bay	0	-10	--
Port Arthur	6	-17	--
Kenora	2	-14	--
Churchill	-28	-28	Trace
The Pas	-7	-13	--
Winnipeg	-5	-13	--
Brandon	1	-13	Trace
Regina	14	-8	Trace
Saskatoon	7	-10	--
Prince Albert	5	-22	Trace
Swift Current	25	12	--
Medicine Hat	32	13	--
Lethbridge	37	4	--
Calgary	24	1	--
Edmonton	16	-1	--
Kimberley	35	18	--
Castlegar	24	16	--
Penticton	38	22	--
Revelstoke	37	29	--
Vancouver	44	35	--
Prince Rupert	32	23	.09
Comox	44	33	.45
Prince George	36	18	.03
Kamloops	43	26	--
Whitehorse	-16	-28	Trace
Fort St. John	2	-9	.14
Spokane	39	12	--
Portland	41	35	.13
San Francisco	54	41	--
Los Angeles	60	52	--
Phoenix	71	42	--
Las Vegas	59	38	--
Miami	70	60	--
New York	29	23	--
Honolulu	81	63	--

TIDES AT VICTORIA
(Pacific Standard Time)

	Time H.M.	Ht. Ft.	Time H.M.	Ht. Ft.	Time H.M.	Ht. Ft.	Time H.M.	Ht. Ft.
4	06.40	8.1	10.15	7.4	14.15	8.1	22.30	2.5
5	06.10	8.1	11.10	6.7	15.30	7.5	23.00	3.2
6	06.05	8.2	12.05	5.8	16.45	6.8	23.30	4.1
7	06.20	8.4	13.00	4.9	18.10	6.2		
8	00.00	5.0	08.35	8.6	14.00	4.0	20.00	5.9
9	00.30	5.9	07.05	8.8	15.05	3.1		
10	07.15	9.1	18.10	2.2				

TIDES AT FULFORD HARBOR
(Pacific Standard Time)

	Time H.M.	Ht. Ft.	Time H.M.	Ht. Ft.	Time H.M.	Ht. Ft.	Time H.M.	Ht. Ft.
4	07.20	11.2	12.55	8.3	16.50	9.4		
5	00.05	2.9	07.35	11.2	13.35	7.4	18.05	8.9
6	00.30	3.8	07.55	11.1	14.10	6.4	19.20	8.4
7	01.10	4.8	08.15	11.1	14.55	5.4	20.40	8.1
8	01.35	6.2	08.25	11.0	15.40	4.3	22.40	8.2
9	02.10	7.5	08.45	11.0	16.30	3.3		
10	00.55	8.8	03.00	8.7	08.10	10.9	17.25	2.5

Rains in Hawaii

HONOLULU (AP) — Heavy rains hit sections of the Hawaiian islands but no major flooding or serious damage was reported.

Indian Affairs Criticized by Campbell

'Cheque-Dispensing' Fought by B.C.

By IAN STREET

The federal government is trying to relegate B.C. to the role of a "cheque-dispensing apparatus" for its outdated system of handling Indian affairs, Welfare Minister Dan Campbell charged Tuesday night.

The federal department of Indian affairs has a record of 100 years of mismanagement, Mr. Campbell told the legislature. Yet Ottawa is trying to keep this bureaucracy as a foundation for its revised Indian policies.

This would retain the present welfare system for Indians — "because that is what the reserve system really is, handing out welfare to one section of our society" — while making the provinces the cheque-dispensing apparatus, the minister added.

NO UNDERSTANDING

"All the conversations I've had at the federal level, the most recent just two weeks ago, indicate there is no glimmer of understanding that (Indian affairs) should not simply be a system of welfare.

"They don't seem to recognize that if there is one department at the federal level whose sole aim and object in life should be to work itself out of a job, that is the department of Indian affairs.

"You just have to look at the federal department's budget to know that it is not on the way out — you'd better believe it."

By contrast, B.C. has the highest per capita enrolment of Indians in public school.

Mr. Campbell told the House that at the federal-provincial conference of welfare ministers, he was joined by every other province in urging that no major revision of policies affecting Indians should be undertaken without further study.

The minister gave no further explanation, but said he had won the agreement of Indian Affairs and Northern Development Minister Jean Chretien. Later, outside the House, he said the departments of health, the attorney-general, education and welfare should take part in a full-scale federal-provincial conference on Indian affairs.

Mr. Campbell also touched on other topics:

● A proposal to take one unidentified Vancouver public housing unit, and offer the apartments for sale to tenants under B.C.'s condominium law at the rent they are now paying, will be discussed at the meeting with Transport Minister Paul Hellyer in Victoria tonight.

● B.C. will become the first province in Canada to launch a computerized study of the 40,000 welfare cases in the Vancouver regional district. The study, lasting 11 months, will cost an estimated $27,000.

The study will produce an "input-output model" which will be used to evaluate more precisely the effects of changes in social-economic conditions or changes in existing programs or a combination of both on welfare recipients.

From Page 1

Banana Republic

($56,000,000 plus $55,000,000) leaves Kaiser $68,000,000 clear.

The big saving as compared with the Crows Nest Industries operation comth through the Canadian Pacific unit-train system, which will cut freight costs to $3.50 from $5.25 a ton, he said.

Crows Nest Industries sold its interests to Kaiser, which has been running the old tunnel operation for a year. Kaiser is now switching to a strip-mining operation.

★ ★ ★

Mr. Barrett's comments on the Kaiser deal came after saying that B.C. had "moved into a period of drastically reduced industrial development."

Quoting from Dominion Bureau of Statistics figures, he said that in most areas, capital expenditure decreased in 1968.

Wood industries saw capital expenditures drop from $70,300,000 in 1966 to $64,600,000 in 1968.

Paper and allied industries dropped from $280,000,000 to $134,100,000 in the same period. Petroleum and coal showed an increase: $7,600,000 in 1966 to $18,000,000 in 1968.

(The table of figures quoted says 1966 figures are actual, while 1968 figures are according to "intentions.")

Mr. Barrett said that with no capital expenditure, "job opportunities can't increase." Yet expenditures are dropping at a faster rate than "any other province except the Maritimes."

★ ★ ★

Directing an attack on the federal government through the Liberal benches a few feet away, he said not one of the B.C. Liberals had "decried the fact" of cancellation of the Queen Elizabeth Observatory project.

Referring to Prime Minister Trudeau's election slogan, Mr. Barrett said "Just society? . . . just nothing."

He said the Liberals were "more interested in political power than they are in progress . . ." and rapped the federal government's cancellation of the winter works program, which had caused welfare roles to rise by "20 per cent" in B.C.

From Page 1

Languages Test

America Act, Canada's constitution.

Section 133 says either English or French may be used in Parliament, the Quebec legislature, federal and Quebec courts.

The official languages bill would make French and English official languages in the federal administration and establish bilingual districts throughout Canada where federal services would be provided in both languages.

QUESTION ASKED

Marcel Lambert (PC—Edmonton West), former Speaker of the Commons and himself bilingual, had asked Trudeau how the federal government is prepared to deal with objections raised by the Prairie provinces as supported by Ontario.

The prime minister said the issue would be "very high on the agenda" and he was anxious to discuss it with the provinces.

Lambert, pursuing his question about the court reference, asked whether the points relating to reference to the Supreme Court will be stettled at next week's conference.

Trudeau replied that he hoped there will be some attempt to give more precision to the question.

BRITAIN CONCERNED

He said he hoped the provinces would indicate what portions of the language bill are within the bounds of Section 133. Surely, he said, the whole bill is not unconstitutional.

Eldon Woolliams (PC—Calgary North) asked whether any amendment to Section 133 would be sought through the British government or only through co-operation of the provinces. The BNA Act is a British statute.

Trudeau said a 1949 constitutional amendment excludes the federal government from proceeding on its own to make a final amendment to the rights of French and English under 133.

Earlier, Trudeau said the federal governmemt is prepared to discuss financial questions with the provincial leaders next week, but only in the context of the distribution of powers between Ottawa and the provinces under the constitution.

He indicated any repeat effort by the provinces simply to get a bigger slice of the total tax revenue would be out of order.

From Page 1

Forests

to be spent by the province on displays at Expo 70 in Osaka, Japan, would bring "a greater direct and indirect return to this province than any other single expenditure spent on trade promotion . . ."

He said the Japanese were taking a great interest in the B.C. pavilion's progress.

Vancouver Island's loggers, he said, employed "ingenious techniques" to preserve the condition of the logs sent. "Such effort had to come through challenge and interest, and could never have been paid for in monetary terms."

CHARTER FLIGHT

The minister said he hoped a charter flight could be arranged to send the loggers concerned to the exposition. "Imagine the publicity if the loggers . . . became a feature attraction at the B.C. pavilion some week in 1970."

Answering charges by Liberal leader Patrick McGeer that the Peace River reservoir had become a "Sargasso Sea," Mr. Williston said "approximately 700,000,000 board feet" of lumber had been salvaged from the area, and that two-thirds of this had already been taken out.

PROGRAM CRITICIZED

The minister took a swipe at the CBC for a television program on future use of the reservoir in which coverage was given to the capsizing of a river boat.

He said the boat operator proceeded without waiting for tug assistance. "Despite lack of responsibility in the case, the government did assume a portion of the cost . . . and has continued to give (the boat owner) assistance in the movement of goods" which are taken to the Indian people at Fort Ware.

Hey, mister! Swingin' Sunbeam Alpines are 'in' at
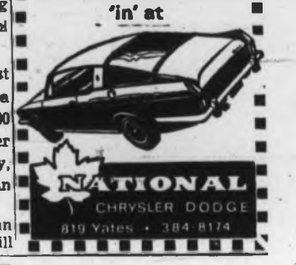
NATIONAL
CHRYSLER DODGE
819 Yates • 384-8174

Financial Terms are Available . . .
for those families whose circumstances dictate it.

"Small enough to personally give attention to all your requirements."

CHAPLIN'S
FUNERAL CHAPEL
1155 FORT STREET 384-5512
Serving Victoria Families for 20 Years

NEED MONEY?
Borrow on the equity in your Real Estate. Low monhtly payments, reasonable rate of interest, and for any reason.

INVESCO REALTY
382-9111
First in the Field of Finance
1800 Blanshard Street (next to the Bay)

NALACO

North American Life reports another year of progress

New ideas in Life Insurance products and service contributed greatly to the Company's overall success in 1968. Significant increases were achieved in New Assurances and Annuities, Assets and Net Interest Rate. The unique Enhanced Protection policy was in popular demand accounting for nearly 44% of new individual sales. In 1968 the Company introduced another first..."Indexed Protection," a policy created to build and maintain inflation-proof values for the future. These modern concepts, backed by "Total Financial Planning," exemplify the Company's ability to meet the changing needs of the public with new ideas in life insurance protection and service.

As we enter the new year, the holders of more than 265,000 ordinary policies and 299,000 group certificates are now providing more than $5.2 billion of assurances and annuities as future security for themselves and their beneficiaries.

HIGHLIGHTS OF THE 88th ANNUAL REPORT

New Assurances and Annuities ..... $ 754,491,000
Increase $99,800,000

Assurances and Annuities In force $5,236,438,000
Increase $539,569,000

Benefit Payments and Provisions ..... $ 92,127,000
Increase $8,012,000

Total Assets ..... $ 628,233,000
Increase $42,021,000

Net Earned Interest Rate 6.05%

A copy of the complete Annual Report for the year 1968 is available on request.

NORTH AMERICAN LIFE ASSURANCE COMPANY
Leader in the North American way of Life since 1881

F. J. Adams, C.L.U., Manager
205 Scollard Bldg., 1207 Douglas St.

G. W. Connop, Group Manager

HILLSIDE
SHOPPING CENTRE
is where it's happening!

GRAND OPENING
FEB. 12!

SIMPSONS-SEARS AND 27 OTHER GREAT STORES!

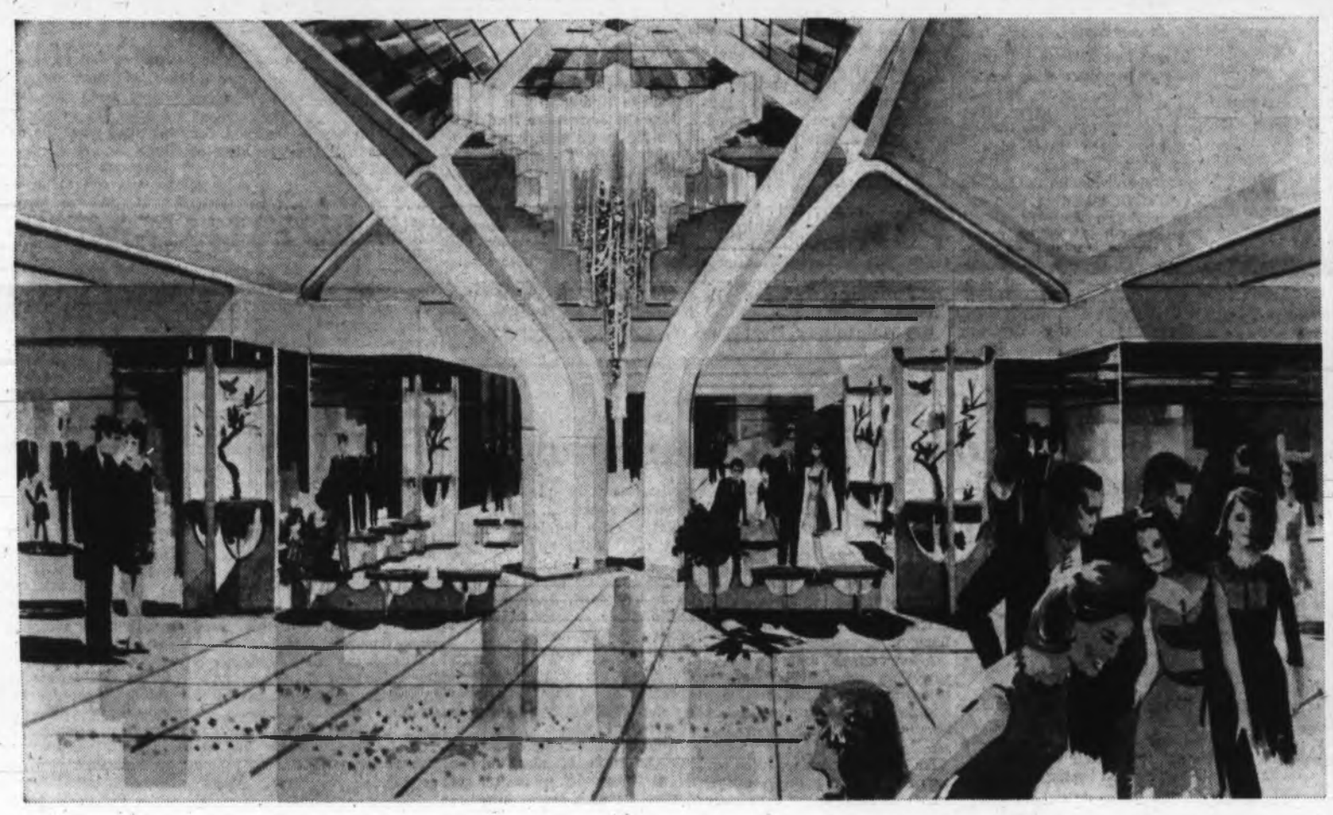

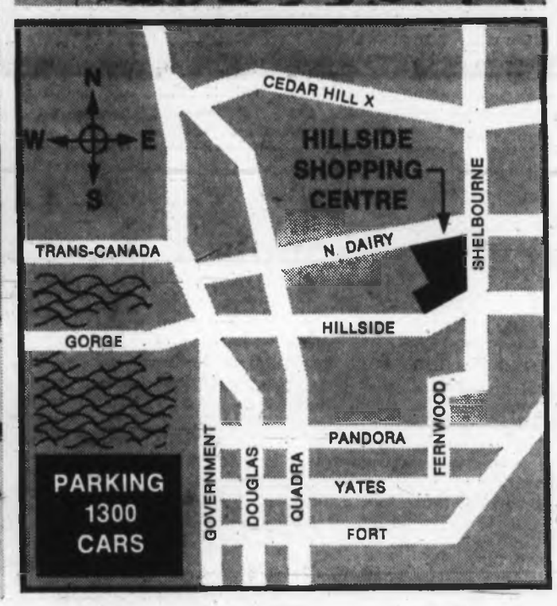

• Comfortable, all-weather shopping along an enclosed air-conditioned mall • Hundreds of opening day specials • Acres of free parking • Just minutes away from almost anywhere • One-stop, family shopping • Complete automotive centre

BRING THE ENTIRE FAMILY...SHOP FOR HUNDREDS OF OPENING DAY SPECIALS FEB. 12-15 AT HILLSIDE, VICTORIA'S ONLY ENCLOSED-MALL SHOPPING CENTRE, AT THE CORNER OF HILLSIDE AND SHELBOURNE.

Here's the lineup for opening day, and more stores will open shortly:

The Bank of Nova Scotia
Beehive Wool Shop
Henry Birks & Sons
Bonita Shoes
Brodie's Bakery
Canada Safeway
Canadian-Imperial Bank of Commerce
Charmante's Gowns
Cunningham Drugs
Ernie's Take-Home Chicken
The Flair For Beauty
Hollinsworth Ladies' Wear
Hy's Restaurant
Jordan Rugs
Ben Karlsson Importers
Kinney Shoes of Canada
Henry Klassen Barber Shop
The Little Cheese Shop
Lord's Shoes
M & D Hardware
National Trust
Page The Cleaner
Pennington's Ladies' Wear
Purdy's Chocolates
The Singer Company of Canada
Sweet Sixteen
Tip Top Tailors

HILLSIDE
is where it's happening!

The Daily Colonist.

"An Independent Newspaper The Organ of No Clique or Party"

1858 — 1969

Published every morning except Monday by The Colonist Publishers Limited, at 2631 Douglas Street, Victoria, B.C. Authorized as second class mail by the Post Office Department, Ottawa, and for payment of postage in cash. All undelivered copies or any notices respecting changes of address are to be sent to the above address. Member Audit Bureau of Circulations.

RICHARD BOWER
Publisher and Editor-in-Chief

Language Rights

THE REQUEST of the premiers of the three Prairie provinces that the federal government submit its Official Languages Bill to the Supreme Court of Canada for an opinion on its constitutionality makes remarkably good sense. Prime Minister Pierre Elliott Trudeau has said that this may be possible if at next week's federal-provincial constitutional conference there are provincial objections to the bill.

At the core of the matter is whether the federal government exceeds its powers by seeking to legislate a further degree of bilingualism throughout the country.

The British North America Act is quite specific on the subject, as many readers will recall: "Either the English or French language may be used by any Person in the Debates of the Houses of Parliament of Canada and of the Houses of the Legislature of Quebec; and both those Languages shall be used in the respective Records and Journals of those Houses; and either of those Languages may be used by any Person or in any Pleading of Process in or issuing from any Court of Canada established under this Act, and in or from all or any of the Courts of Quebec." The courts of Canada as here described have been held by some authorities to be just two: the Supreme Court and the Exchequer Court.

It is additionally to be noted that by the BNA Act amendment of 1949 the federal Parliament was empowered to amend the constitution of Canada from time to time with several exceptions, one of these being "as regards the use of the English or the French language."

But the Official Languages Bill certainly appears to go far beyond the terms of the constitution, or its spirit.

Under the act as proposed, provision would be made for establishment of bilingual federal districts in areas of the country where at least 10 per cent of the population spoke the minority tongue. English and French would be declared the official languages of Parliament, the federal government, federal courts and the federal administration. All documents issued under federal authority would be in both languages. In bilingual districts, all federal public services would have a bilingual capacity.

Every federal department, agency, court, quasi-judicial or administrative body and Crown corporation would have to make its Ottawa offices, its head office and its offices in bilingual districts bilingual. Diplomatic or immigration offices and publicly owned transportation companies would have to make bilingual service available anywhere in the world except in the absence of significant demand. Every federal judicial or quasi-judicial body, and every court conducting criminal proceedings, would have to ensure that evidence could be given in either language. Every federal court of record would have to provide simultaneous translation facilities on request except if it were felt that there would be no prejudice without them or if they were not available.

The point is well made, therefore, that this extension of language rights is so comprehensive as to amount to a unilateral amendment by the federal government of the BNA Act, the constitution, although the proposed legislation is not framed in such a manner. It is bound to be challenged, and the question had better go to the Supreme Court for determination soon than, more disruptively, later.

Security Formula

WHAT PROMISES TO BE ONE of the most exciting and promising proposals for the preservation of the peace in Europe is shortly to be studied by Britain, France and Russia at the invitation of the United States. At least that is the plan of President Richard Nixon's administration, anxious to avoid another period of cold war.

The scheme envisages a European Security Commission, comprising five powers to be nominated by each side of the power blocs, West and East.

It is believed that the American proposal's ultimate aim is the elimination of nuclear warheads among all the nations involved in the continuing European confrontation.

But the first steps are likely to be in arms control, and it is to be hoped that suggestions will be invited from every European capital towards framing a formula.

The American initiative recalls the plan for a nuclear-free zone put forward in 1957 by the foreign minister of Poland at the time, Mr. Adam Rapacki. For one reason or another nothing came of it, but if the Warsaw Pact nations were interested in such a proposition then it is very likely they would be receptive to a similar suggestion today.

It is certainly significant that the Americans should take this bold initiative so soon after the Czechoslovakian invasion, and the action implies acceptance of the theory that Russia moved on that occasion to preserve the Warsaw bloc and that stability there is still in doubt.

There is some theorizing about the possibility of the proposed European Security Commission working with East and West Germany towards their reunification, with Bonn's acceptance of the controversial Oder-Niesse line as an eastern boundary.

Within the next few days, according to London speculation, the blueprint for the disengagement in Europe will be presented from the White House. It cannot come too soon.

One of the Giants

A COLORFUL AND DISTINGUISHED figure out of Victoria's exciting maritime history, Capt. Charles Isadore Harris has died at the age of 101.

A seaman from his youth, the Cape Breton Islander came here by schooner around the Horn 80 years ago. And he stood tall by reputation among such seafaring giants as John Irving, F. L. Locke, John Gillam, Victor Jacobson, Sprott Balcom and Walter Gosse among other masters of their trade.

Oddly, he was a passenger on the occasion when his heroism was recognized in the findings of an Admiralty Court inquiring into the Islander disaster of 1901.

The ship had struck an iceberg and ruptured her plates forward and was sinking fast when Capt. Harris voluntarily took charge of the loading of lifeboats. He was credited with saving many lives among the 173 passengers and crew, of whom 39 perished.

He will be mourned as one of the truly great seafarers who have made this port their home over the years.

"It's the defence minister and I DON'T think he's here to show you his stamp collection!"

Campaign in Poland

European Jews Feel Fear Again

By JOHN WILLIAMS
of The Melbourne Herald, from London

ANTI-JEWISH prejudice is spreading again in central Europe. The people who lost six million dead in Hitler's "Final Solution" again live in fear.

Two major points document the recent case presented by London's respected Institute of Jewish Affairs, and supported by many impartial witnesses:

In their propaganda against the liberal Czech leaders, Moscow, Warsaw and East Berlin have singled out Jews for racially-based attacks.

Although the Dubcek regime is friendly to them, Czech Jews dread potential persecution if the liberals are completely overthrown.

More than 3,000 of their minuscule 17,000-strong community — 250,000 Czech Jews died under Hitler— have fled since the Soviet invasion.

★ ★ ★

Far worse, an anti-Jewish campaign is sweeping Poland. Already over half of the 25,000 Jews there— a sad last remnant of a prosperous pre-war community numbering 3.5 million —have applied for exit permits.

They must renounce Polish citizenship and abandon most of their belongings. Many go to Israel.

First, the picture in focus. There are no concentration camps. Polish Jews are not tortured or left starving. But they are abused, accused and deprived of their jobs. They remember, and are fearful.

Polish Jews suffered such horrors under Hitler—in the Warsaw ghetto, at Auschwitz, and elsewhere— that by 1944 their 900-year-old community was mortally shattered.

★ ★ ★

Survivors were few. Most migrated. Those who stayed were often devoted, lifelong Communists who had suffered for their beliefs even in pre-Nazi Poland, and now glimpsed a future where racialism would be unthinkable.

Yet these are the very people who suffer now, under a constitution that, as in all European Communist states, expressly outlaws anti-Semitism.

During the past 18 months the Polish Communist Party has forced from its ranks many hundreds of high-ranking Jewish members. Jewish editors and academics, army officers and civil servants have been sacked.

The purge was especially ruthless in the foreign ministry. Many of Poland's ablest diplomats lost their jobs. Foreign Minister Adam Rapacki—not a Jew—was so upset he withdrew completely from public life. He has since lost his job in a cabinet reshuffle.

The campaign began after the Six-Day War between Israel and the Arabs in June, 1967. The European Communist nations supporting the Arabs with diplomacy and munitions, were naturally unhappy at the outcome.

Like nearly all Communist nations, Poland then broke all links with Israel, but only in Poland did extreme nationalists, known as partisans, use this as an alibi to isolate the local Jewish community.

Then last March, Warsaw students, demonstrating for liberal change, gave Poland's rigidly conformist party structure the jolt of its life. Jewish students were involved—that was enough. The sins of the sons were visited on the fathers. Even state ministers with student children were dismissed. Jews who took Polish names after the war, hoping to begin afresh, found their "aliases" published as if proof of their guilt as "Zionist nationalists."

Nazi-type placards depicting Jews as grotesque and malformed were carried at rallies.

Just to keep in proportion, it's worth noting that Poland's population is 32 million, so that Jews are outnumbered 1,500 to one. Many young people have never met a Jew.

Now Jews were accused of using the weapon of anti-semitism against their opponents. "They resort to anonymous threats and slander," claimed the pro-partisan newspaper Kurier Polski.

Jews who were truly loyal to Poland would be regarded as "our brothers and class comrades," promised Wladyslaw Gomulka, the Communist Party's first secretary. He probably meant it.

But he was wrong. Even Jews who harshly criticized Israel were sacked, while those who had blended perfectly into Polish life were accused of "camouflage."

Now came the climax. Attacks on the Jews' wartime role began to appear. The youth newspaper Standar Mlodych claimed that young Jews, working with the Gestapo, had "infiltrated resistance cells and helped to liquidate them."

Now the Jews were Nazis.

On the credit side, many non-Jewish Polish Communists are distressed by the campaign, but as Rapacki's case seems to prove, their power is limited.

Meanwhile in Czechoslovakia the Poles, East Germans and Russians seriously claim "Zionist forces" had captured the party leadership before they invaded.

(Toronto Telegram News Service)

I Beg to Differ . . .

But Now We Loll Around

By FRANK LOWE

FOR some reason it has been quite a while since I have had an over-powering urge to sing O Canada.

One reason might be that somewhere in that song are the lines, "We stand on guard, we stand on guard for thee."

And I have a hunch we are not standing on guard. We may be in a defensive crouch — but we sure aren't standing.

There was a time, and I remember it well, when Canada did stand for a few things. But lately, well, lately we have been lolling around hoping everything will go away.

★ ★ ★

One thing that brings this to mind is the bombing plague that is going on in Montreal. Everybody deplores it.

But everybody, at the same time accepts it. Apparently people who make bombs and explode them are a part of our life and we really shouldn't complain too much.

After all, they haven't killed too many people. Not yet. And the bomb-makers are probably only youngsters who have to take out their frustrations and disappointments some way.

And we certainly wouldn't want to stop kids from working out their frustrations, would we?

★ ★ ★

Then there are our relations with France. President de Gaulle continues to openly call for and support an independent Quebec.

Now, I have a hunch that if Queen Elizabeth made a speech advocating that Canada should be English from coast to coast there would be an uproar that would rival the Pope's pronouncement on the pill. Outrage would be the order of the day.

And think what would have happened if President Nixon, in his inaugural address, had urged Canada as a whole to go along with U.S. policy—or else.

The reaction would have been frightening to behold.

After all, Canada is a sovereign nation, in charge of its own affairs. No British Queen and no U.S. president can tell us how we should conduct our affairs.

No sir. Not when we have our own flag and a prime minister who can slide down bannisters faster than any other prime minister in the whole world.

I mean, didn't we show this when we fearlessly severed diplomatic relations with Gabon when that country insulted our national honor?

Ah, it was Gabon, wasn't it? And we did react without fear of consequences—we didn't worry that Gabon might send a gunboat or cripple us with economic sanctions, did we?

Yet when a big league diplomat who heads up an almost big league nation spits in our national eye we tend to let on it never happened. And hope that no other nation—especially mighty Gabon—notices.

After all, it would be pretty embarrassing if they were laughing at us in Gabon when we don't have anyone there to report the laughter.

What I am driving at is that this business of standing on guard today is a matter of degree. Or so it seems to me.

★ ★ ★

If this isn't so, why is a diplomatic error on the part of a small country treated as practically an act of war, while deliberate insults from a larger country are treated with a whimsical Gallic shrug?

President de Gaulle, if he called for an independent Ukraine, for instance, would be quickly put in his place by Russia. But he can advocate busting up Canada and still have Canadian diplomats literally lining up to say a pretty hello.

The first time this happened many people tried to explain it away by saying de Gaulle was senile, carried away by a particular situation and really didn't mean what he said.

But that was almost two years ago. The French president may be almost two more years advanced into senility, but he still keeps harping on the glories of an independent Quebec.

Isn't it about time we asked him to shut up? Politely but firmly.

After all, we really showed Gabon where it stood.

Today In History

By THE CANADIAN PRESS

British 7th Armored Division troops encircled Benghazi, North Africa, and cut off retreat of the Italian army in Cyrenaica 28 years ago today — in 1941. In tank battles the following day, 84 Italian tanks were put out of action; Gen. Annibale Bergonzoli surrendered unconditionally on Feb. 7. Beginning in September, Gen. Wavell's army of 80,000 men had taken 133,295 prisoners, 400 tanks and 1,300 guns for 1,928 casualties. Within a month, German reinforcements arrived in Africa and Rommel's first offensive began.

PERKINS — by John Miles

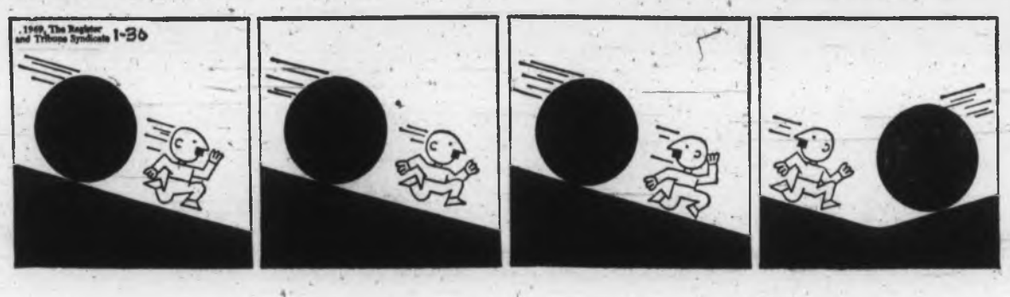

Military Missions

Orbiting Station May Get New Boost

By FRANK MACOMBER

THE question of man's ability to achieve significant military missions in space — raised six years ago when the U.S. defence department disclosed plans to build and launch a two-man air force Manned Orbiting Laboratory (MOL) — has been revived with two recent developments.

One is the Soviet Union's unprecedented feat of linking two manned spacecraft in earth orbit and transferring cosmonauts between them. This achievement is viewed by Western military-space experts as the possible forerunner of manned orbiting space stations with obvious military applications.

The other is President Nixon's selection of former Rep. Melvin R. Laird to be defence secretary. Even before he was nominated to be chief of the Pentagon Laird made it clear publicly he believes the military uses of space should receive "positive direction, should be pursued vigorously and the whole pace of the (military space) program needs to be expedited."

★ ★ ★

President Nixon has made similar public statements. During his campaign for the presidency he criticized the Johnson administration for setting too slow a tempo for military space projects. Now Laird, with the president's support will have the chance to follow through.

The story of the MOL project is a strange one. It was announced first Dec. 10, 1963, by then Defence Secretary Robert S. McNamara as a two-man space laboratory the size of a small house trailer designed to find out how air force astronauts could perform selected military missions in space.

The estimated $2.2 billion MOL program — the price tag is higher now — was interpreted by some at the time as a sort of cushion to soften the impact of McNamara's announcement that he had cancelled the air force's Dyna-Soar spaceship project on which $400 million already had been spent.

★ ★ ★

McNamara predicted the first manned flights of MOL spacecraft by 1968. But it soon became apparent that this was on over-optimistic forecast. McNamara sought comparatively modest funding of MOL from Congress and then didn't spend all the money earmarked for the project. It also ran afoul of technical problems.

The upshot is that even if Laird accelerates the MOL program, the first flights are not likely before 1971 or early 1972. Only two large MOL contracts have been awarded in the years since McNamara outlined the program. The air force awarded a $674,703,744 contract to Douglas Aircraft Co., Huntington Beach, Calif., to build the 20 by 10-foot vehicle scheduled to serve as an orbiting laboratory. McDonnell Aircraft Corp., St. Louis Mo., received a $180,469,000 contract to modify the federal space agency's Gemini capsule. General Electric has been designated to work on experimental equipment to be used in the MOL.

★ ★ ★

Originally a total of seven launches, five of them manned, were planned. But this could change under Laird.

What is not likely to change is the plan for two air force astronauts to man a modified Gemini spacecraft atop a 41-foot, 19,000-pound laboratory. The booster will be the air force's powerful Titan 3M rocket with more than two million pounds of thrust.

Once in orbit the astronauts would crawl through a hatch, moving from the Gemini capsule to the laboratory to doff their pressure suits and work in a shirt-sleeve or earthlike atmosphere.

At the end of their journey of up to 30 days or more they would re-enter the Gemini craft, detach it and fly back to earth.

★ ★ ★

MOL launchings, when the time arrives, will be conducted under tight security behind the high hills at Vandenberg Air Force Base, Calif. From there MOL can be launched into a north-south polar orbit — a pitch on which it could overfly every area of the globe. This would be an advantage for military operations in space.

The astronauts' early missions would be to determine whether man is more effective at performing some space communications, reconnaissance, surveillance, navigation and mapping tasks now performed by unmanned earth satellites.

Advocates of a strong military space program believe that for most assignments man can outperform unmanned satellites. They note that many of the National Aeronautics and Space Administration's Mercury and Gemini flights would have ended early if astronauts had not been aboard to correct technical problems.

(Copley News Service)

Welfare Aim

Salvaging People

From The Ottawa Journal

LAST week's meeting of the federal and provincial welfare ministers dissipated whatever dreams of effortless comfort for all were aroused during last year's election campaign.

The "just society" is not at hand; actually no one knows what it is. Nor is a minimum guaranteed income soon to give each of us an economic air mattress. Indeed, the consideration of welfare programs is leading, not to a warm place in the sun, but to anxious consideration of what the country can afford.

Ministers in all governments, and they are to be commended for it, endorse the Economic Council's advice in its last year's report that a campaign against poverty be launched. Now the costs begin to frighten politicians, as well they might. The Economic Council chairman, Dr. Smith, said last month about fighting poverty:

"What is most needed is not increases in taxation. Most needed are more knowledgeable efforts and a greater sense of public purpose in this field, backed by better organization and co-ordination among programs and by much greater attention to real benefits in relation to costs."

On a specific point, Dr. Smith observes that the largest part of existing poverty is not among the aged, infirm and sick but among those who have had no opportunity or motivation to use their capacities and therefore linger on the welfare rolls.

Smith would experiment with tackling the problem of the hard-core unemployed and seek to make them producers instead of drones.

Pollution to Blame?

Colder Winters

WINTERS aren't what they used to be back in 1950. They're colder, and some experts say air pollution is to blame.

In both North America and Europe, the cooling trend has made winters a bit harsher and summers slightly milder, climatologists report.

The cooler weather contrasts with the warming trend observed during the first half of the 20th century, the National Geographic Society says. Yet, paradoxically, pollution may have contributed to both the warming and cooling trends. The contradiction arises from the different kinds of materials that pollute the atmosphere.

★ ★ ★

The warming trend may have been caused by carbon dioxide produced by burning coal and oil. Carbon dioxide absorbs heat so efficiently that a relatively small amount has a powerful effect.

A study by Dr. Syukuro Manabe of the Environmental Science Services Administration indicates that carbon dioxide keeps the world nearly 20 degrees warmer than it would be if the gas were totally absent. A 10 per cent increase in the atmosphere's carbon dioxide might raise temperatures in the lower atmosphere by about one-half degree Fahrenheit. This approximates the worldwide increase since 1900.

The effect of carbon dioxide may have been offset in recent years by another form of pollution — dust, smoke and other particles that man is pouring into the air.

If this theory is correct, says ESSA climatologist J. Murray Mitchell, "the pollution particles so conspicuous over our cities and industrial complexes are spreading into a nebulous veil that is virtually encircling the world.

"Robert A. McCormick, of ESSA's Air Resources Laboratory assigned to the Public Health Service in Cincinnati and his colleagues have cited some alarming evidence that this has actually started to happen,' Mr. Mitchell says. "Russian meteorologists have arrived at the same conclusion."

Dust is turning up in greater quantities in the atmosphere over such places as Davos, Switzerland and Mauna Loa Observatory in Hawaii. Measurements there are thought to be fairly representative of conditions in the atmosphere at large.

Dust reflects some of the sun's heat back into space. The dust also may absorb a small portion of the sun's heat, preventing it from traveling farther.

★ ★ ★

The over-all warming trend from about 1900 to 1950 moved the crop line 50 to 100 miles north on the Canadian prairies. In parts of northern New England and eastern Canada, warmer weather killed birch trees and damaged spruce and balsam.

The mockingbird, once a symbol of the American South, awakened New Yorkers. Opossums that once rarely ventured north of Virginia became common in Massachusetts. Such trends presumably now are reversed by air pollution.

Either Man Comes to His Senses or We Face Disaster

Pollution: Silence from Universities Deafening

By Dr. Irving S. Bengelsdorf Ph.D

The handwriting is on the wall. And the message is clear. Either man controls his exploding population, his crowding into cities, and his industrial activities, or he faces disaster through his pollution and manipulation of our planetary environment. It is the only environment we have.

More people in more cities demand more technology to provide more food, more water, more shelter, more transportation, more manufactured goods, more electricity, more services. All these activities give rise to pollution.

It is becoming more and more evident that modern technology — as used by society — permits us to change our environment on a vast global, national, provincial or local scale. And we often do not know the long-range consequences of such environmental changes.

★ ★ ★

Scientists are now repeatedly warning of impending danger as we continue to pollute the air above us, the seas around us, and the land beneath us.

Consider air pollution. The burning of fuels — wood, coal, oil, gasoline or natural gas — in homes, automobiles and factories gives rise to a horrendous aerial garbage of suphur oxides, carbon oxides, nitrogen oxides, hydrocarbons and lead.

★ ★ ★

These aerial pollutants can change the heat-content of the atmosphere, can kill trees, crops and flowers, can irritate eyes, noses and throats, can aggravate emphysema, place a stress on heart function and may contribute to lung cancer.

Or, consider the contamination of our water. Sewage, detergents, pesticides, waste chemicals, and waste heat dumped into rivers, lakes and estuaries — and dams built or new waterways constructed — can change sparkling rivers into dirty, fetid streams, clear blue lakes into turbid pea-soup green bodies of water, and ocean coastlines once teeming with diverse plants and animals into submarine deserts devoid of life.

★ ★ ★

Finfish and shellfish are killed or driven elsewhere. The catch of blue pike in Lake Erie dropped from 6,900,000 pounds in 1956 to less than 200 pounds in 1963.

Land pollution boggles the mind. Take the United States alone. In its affluent, expanding urban population, each American, every day, must get rid of about five pounds of solid refuse — paper, garbage, ashes, metal, glass and ceramics.

This amounts to about 1,800 pounds per person per year, or 360 billion pounds of solid wastes annually for the country!

★ ★ ★

Where to put it? Paper cartons deteriorate with time and steel cans eventually rust away. But aluminum cans are longer-lived, and plastic containers are nearly "eternal" in the pollution of the landscape.

The number of cans, bottles, jars, bottle caps and miscellaneous containers increases as the population increases.

★ ★ ★

Man-made pollution has three characteristics:

● Pollution respects no political boundaries. There is no ordinance a city can pass that will prevent smog generated elsewhere by automobiles driving in from nearby suburban communities, from irritating the eyes of its residents.

Pollution even crosses international boundaries. Since the turn of the century, rain in Western Europe has become more and more acidic. The smokestacks of ever more coal-burning European factories belch ever-increasing amounts of suphur dioxide into the air.

★ ★ ★

Sulphur dioxide slowly changes into suphuric acid, which then dissolves in raindrops and falls to earth. And sulphuric acid is not only corrosive, but by its chemical action it also can release toxic mercury compounds — used by farmers to protect seeds after planting — into nearby lakes.

Mercury in lakes means mercury in fish — and dead birds that eat the fish. Dr. Bengt Lundholm of the Swedish Natural Science Research Council pointed out that it now is forbidden to catch fish in many lakes in Sweden. For the fish are loaded with deadly mercury compounds.

★ ★ ★

What recourse does Sweden have if rain containing sulphuric acid, generated by a factory in northern Germany or elsewhere, drifts over and affects the fishing in Swedish lakes?

● Pollution often arises from intentions that are good — to improve health, to increase food and fiber production, to make transportation more convenient, etc. The intentions are good; the results are potentially harmful.

When a swamp in Ceylon is sprayed with DDT to eliminate mosquitos that carry malaria, or a field in California's Central Valley is dusted with DDT to eliminate insect pests, we somehow affect the amount of DDT stored within the livers of snowy owls in the Arctic, penguins in the Antarctic and people everywhere.

★ ★ ★

There are more than 20 tons of DDT "on the hoof" in the United States, "walking around" stored within the fatty tissues of 200,000,000 Americans.

Dr. John L. Buckley of the U.S. Office of Science and Technology points out that about one-half of the pesticides that are sprayed end up in areas for which they were not intended, and affect plants and animals that were not the original target.

He estimates that there now are about 300,000,000 - 500,000,000 pounds of DDT "floating around" in our planetary biosphere.

★ ★ ★

● Pollution problems are created by society's misuse of technology. Pollution problems are not technological, but social.

Attempts to eliminate pollution run counter to economic, institutional and political interests. It is for these reasons there is no indication that we have either the will or the social organization to solve any of the problems of pollution.

★ ★ ★

For even when scientists or engineers identify the source of pollution and indicate what should be done, there is no guarantee that society will do anything about it.

Cigarette smoking and smog in Los Angeles are prime examples of personal and community pollution difficult to solve because of the tobacco, automobile and automobile-related industries.

What is good for the manufacturer of a product may not be good for that product's consumer or user. If invented today, cigarettes would not be approved by the U.S. Food and Drug Administration.

★ ★ ★

We shall make little progress as long as committees which are appointed to study pollution and other social problems always contain some members from the very industries or institutions that are responsible for the pollution or problem.

The difficulty is that we cannot put price tags on pollution. How much is it worth to look through non-smarting eyes and see the mountains? How much is a tree worth?

And how much can we charge pesticide users and manufacturers for a dead bald eagle — particularly if it were the last bald eagle on earth?

This is our hangup. We are accustomed to solve problems by economic considerations. Yet, pollution problems cannot be solved on economic terms.

★ ★ ★

Scientists and engineers must realize that their intensive research and development labors in the last few decades have not only changed society, but they also have changed science and engineering.

With the global environment rapidly deteriorating, it sounds hollow for the scientist to insist that his only mission is to pursue truth in the cloistered laboratory, or for the engineer to proclaim his development of ever more improved means to ever more unimproved ends.

★ ★ ★

Society may not listen to the enlightened scientist or the engineer, but our environmental peril is too great for either to remain quiet.

Rachel Carson was wrong. It is not the spring that is silent. It is the scientists and engineers — the one element in our society that really knows what is happening in the pollution of our environment. The silence from our universities has been deafening.

OQ-ZO-OZ

ROSE'S ANNUAL CLEARANCE SALE
Ends Sat.
ROSE'S LTD.
JEWELLERS
1317 DOUGLAS ST.

BE WISE . . . IT PAYS TO ADVERTISE!

Election Campaign Could Become Bloody Melee

Irish Face Emotional Crisis

By HAROLD MORRISON
From London

The snap election, called for Feb. 24 in Northern Ireland, contains all the explosive elements that could turn the campaign from a debate into a bloody melee.

At the heart is a deep emotional crisis as feuding Protestant forces struggle over Prime Minister Terence O'Neill's determined plan to end political and social discrimination against the Roman Catholic minority.

Adding fuel to the crisis is the rabble-rousing operations of anti-Catholic extremist Rev. Ian Paisley who has decided to fight O'Neill in his own riding of Bannside, County Antrim, the north-eastern corner of the six counties.

Some of Paisley's men have shown in street demonstrations that they tend to use axe-handles, chair legs and stones to emphasize their views.

A political moderate, the 54-year-old O'Neill was forced to dissolve Parliament and call an election mainly because of a leadership threat from a dozen of the 37 Unionist members in the house.

Led by William Craig, ousted from O'Neill's cabinet last December, the dissidents had planned to hold a parliamentary meeting Wednesday to attempt to topple O'Neill, who has been prime minister since 1963.

There was the possibility that this manoeuvre might have succeeded with some backbenchers who have not joined the dissidents wondering whether O'Neill isn't going too fast in his one-man, one-vote policy and his drive against discrimination in housing and jobs.

Now O'Neill will let the country decide. Northern Ireland has 942,000 registered voters.

Protestants usually vote for the Unionists. Some Catholics tend to vote for the Nationalist party whose policy is to break away from Britain and unite with the Irish Republic to the south.

O'Neill personally has both Protestant and Catholic supporters. A measure of his popularity is that he never had to fight for his seat. He has always won by acclamation.

★ ★ ★

All residents over 21 can vote in the six-county election. The alleged voting discrimination in favor of Protestants and against Cathelics is in the fight for local council seats.

Many Catholics are low-paid lodgers rather than fully-recognized tenants or house owners who are the only ones able to cast a ballot.

Company owners, again mainly Protestant, are able to cast six votes. This was to have been eliminated through legislation before the dissolved House.

★ ★ ★

The Feb. 24 election is likely to signify a major split in the ruling Unionist party, with those opposing O'Neill likely to stand as unofficial Unionists against O'Neill's own men. The result may add strength to splinter groups.

Even if O'Neill wins with another majority, there is likely to be more turmoil on the streets because of the religious issues involved and the operations of the extremists.

BACKGROUND

'Special Relationship' Over?

France First, Britain Last On Nixon's Calling Card

By ARCH MacKENZIE
From Washington

President Nixon's plan to visit major NATO partners next month is in line with his pledge to repair United States relations with Western Europe.

It will also clear the decks for moving ahead with Soviet negotiations on disarmament and other issues. Domestically, it will serve to illustrate that the new president is an activist who has moved rapidly into control.

There are some delicate diplomatic decisions involved ranging from just who to visit, in what order, what issues to raise and which to stress.

★ ★ ★

But it appears that President de Gaulle of France, as the squeakiest wheel in the alliance in recent years, is assured of the honor of stop No. 1 on the tentative Nixon itinerary.

American dispatches from Paris say French officials, after expressing hope that this American recognition of French status has been nailed down, are urging at the same time that caution be used in forecasting any substantial shifts in French policy as a result.

In short, it is being said, better relations with the U.S. from the French viewpoint rest on the avoidance of pressure to have France resume a more active role in NATO or admit Britain to the European Common Market.

★ ★ ★

The White House has said only that Nixon is planning tentatively to visit unspecified European capitals. The Washington Post lists these as Paris, Bonn, Rome, London and Brussels —seat of NATO — with London to be last on the list.

If that pattern holds, it would be something of a departure from the "special relationship" that has existed in the past between London and Washington. American news dispatches quote French officials as regarding the Nixon visiting pattern as signs of an altered special relationship.

★ ★ ★

Nixon's acceptance of a French formula for a four-power conference on the Middle East, plus a warm exchange of letters with de Gaulle made public in Paris, also testify to the wooing of France by the new administration.

U.S. relations with France went sour under President Kennedy, who in 1961 launched his foreign visiting in Ottawa and then went on to Paris.

Later acts, including a special missile agreement with British prime minister Harold Macmillan fed the de Gaulle conviction of a special Anglo-Saxon pact hostile to French interests.

Under President Johnson, Vietnam was a major irritant as well as the French decision to quit most of NATO's military activities.

Johnson visited Paris only in 1967 when he was in Europe for the funeral of former West German chancellor, Konrad Adenauer and his contact there with de Gaulle was made cooly formal by the French leader.

★ ★ ★

Prime Minister Wilson on the other hand, a staunch practitioner of the special relationship, is widely believed here to have worn out his welcome with Johnson. Johnson has been quoted as saying privately he felt Wilson was using special access for domestic political advantage.

Canada's place in foreign-visiting priorities remains uncertain and unknown. There is always the possibility, which lacks any official basis yet, of Nixon pausing briefly in Ottawa next month en route to Europe or in returning.

★ ★ ★

Quick visits by either himself or Prime Minister Trudeau could be cranked up quickly, as President Johnson demonstrated on a few hours' notice in 1967 in a half-day excursion to Expo 67 and Ottawa.

However, diplomats from both countries have noted that until Canada's foreign policy review is completed, any visit might be open to interpretation as having influenced the decisions yet to be made on NATO, on Canada's continuing role in North American Air Defence or on seeking talks with China about recognition.

Israel Seeks Nuclear Stalemate?

By CARL ROWAN, from Washington

An extremely dangerous new war between Israel and her Arab neighbors is inevitable unless a "nuclear stalemate" develops in the area. Even under this stalemate, the area will be plagued by a series of "small wars" over many years.

This is the judgment of many diplomats and intelligence experts as they search for ways to defuse what President Nixon has called "a powderkeg."

Many of these experts have reached what they call "the inevitable conclusion" that Israel is now rushing to develop a nuclear capacity in what might be the first step toward establishing a nuclear stalemate in the area.

Israeli officials are extremely touchy about the nuclear question. They have, after all, pledged not to be the first to introduce nuclear weapons into the Middle East.

★ ★ ★

State department officials say publicly only that they have no proof that Israel has made the fateful political decision to go the nuclear route. But here is the "increasingly plausible evidence" that leads key Western observers to conclude that Israel may have a nuclear capacity well within two years:

Israel has paid Marcel Dassault and Company, a French firm, about $100,000,000 to develop the MD 620 missile. This missile, described as "very accurate," could carry a 1,000-2,000 pound warhead up to 300 miles.

"They sure as hell don't plan to put 2,000 pounds of gunpowder on the end of it," observed one Western expert.

Israel has been permitted to post technicians in the Marcel Dassault plant with the result that Israel presumably can now produce the missile herself.

Meanwhile, a deepening pall of suspicion falls over Israeli activity at the nuclear research facility in Dimona, in the Beersheba area.

The French built the nuclear reactor at Dimona; the French nuclear authority has provided uranium; and French scientists have been conspicuously active at Dimona. There has also been a steady flow of scientists from the U.S. and European countries other than France.

★ ★ ★

Officially, the U.S. "assumes" that this is all research in the peaceful uses of atomic energy. But knowledgeable officials are now saying in the closed councils of the U.S. government that Israel may soon have a nuclear device and, shortly thereafter, adequate delivery vehicles.

These suspicious and judgments are bolstered by the fact that Israel, like France, has refused to sign the nuclear non-proliferation treaty.

If Israel does go the nuclear route, the international implications will be great and grave.

The tragedy of the situation is that the scientists apparently can build atomic bombs a lot easier and quicker than the diplomats can negotiate a peaceful settlement.

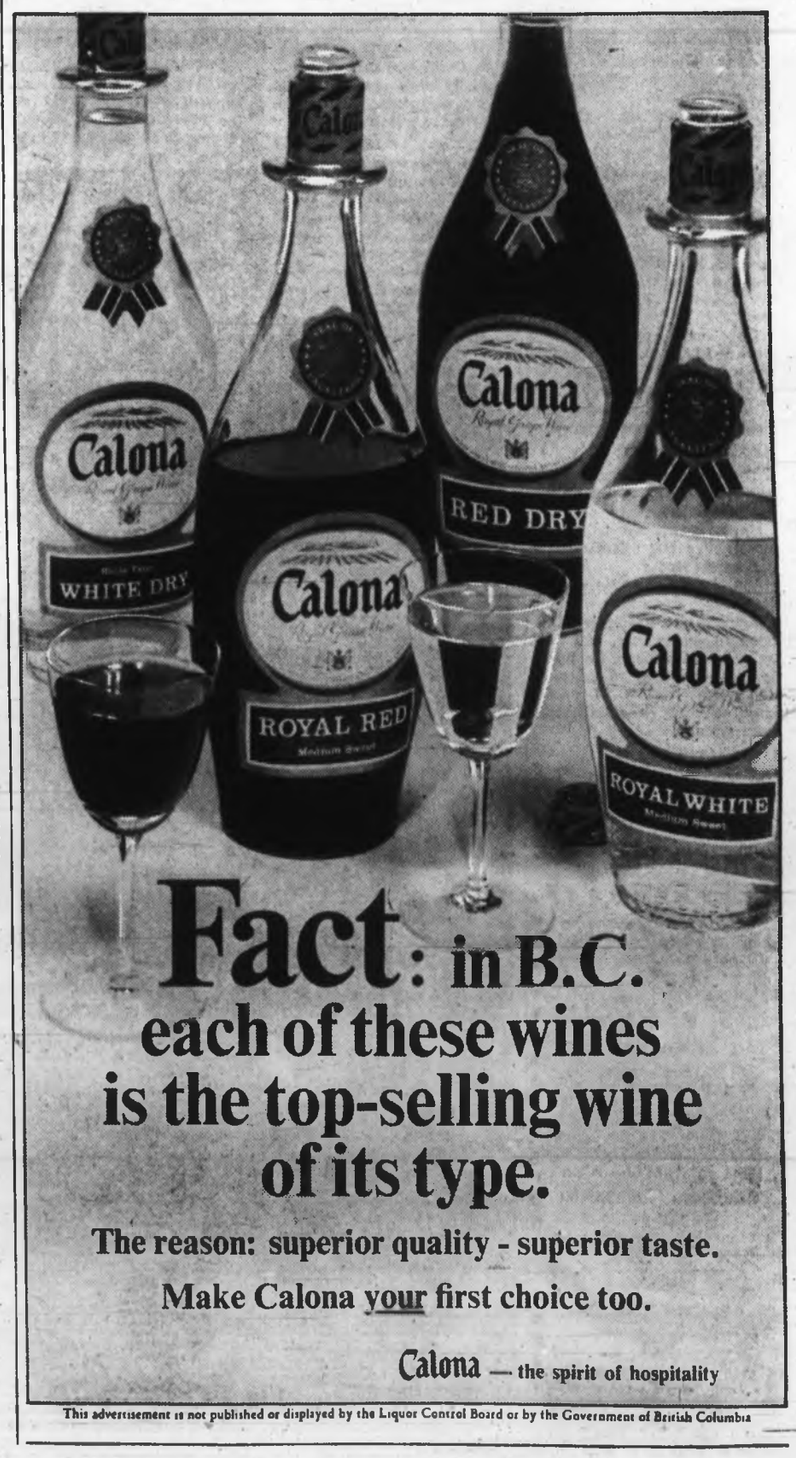

This advertisement is not published or displayed by the Liquor Control Board or by the Government of British Columbia

Nixon Visit to France De Gaulle Soother?

PARIS (AP) — A secret exchange of letters between U.S. President Nixon and French President de Gaulle forms the background and basis for the visit Nixon will pay here in the next few weeks, it was learned Tuesday.

French officials, planning in terms of a Nixon trip the first part of March, are hopeful that a meeting between the two presidents will represent a major turning point in the troubled relations between Paris and Washington.

The letters, described as "very warm" by diplomats who have seen them, were exchanged last month on Nixon's initiative before his inauguration.

Authoritative sources said the U.S. leader wrote to de Gaulle recently declaring he looked forward to "talking directly" to de Gaulle about problems facing the Western community.

Nixon, the sources added, promised "to take into account France's advice" on the solution of these problems.

ONLY QUESTION

De Gaulle, in his reply Jan. 17, recalled the long history of friendship between France and the United States and the good personal relations he had formed in the past with the American leader.

De Gaulle said he will "be happy to discuss any questions you want," the informants reported.

They said no specific topics of discussion were mentioned in either note.

French officials expect Nixon will make Paris the first stop on a European tour.

SPECIAL TERMS

They see in this a sign that Nixon might alter the long-standing "special relationship" between London and Washington which has bedeviled U.S. relations with de Gaulle.

The sources recalled the practice since the Second World War of a new U.S. president consulting first with the British prime minister before meeting other allies. They say they understand Nixon—in a significant change—has discouraged British Prime Minister Wilson from flying to Washington before the president's European visit.

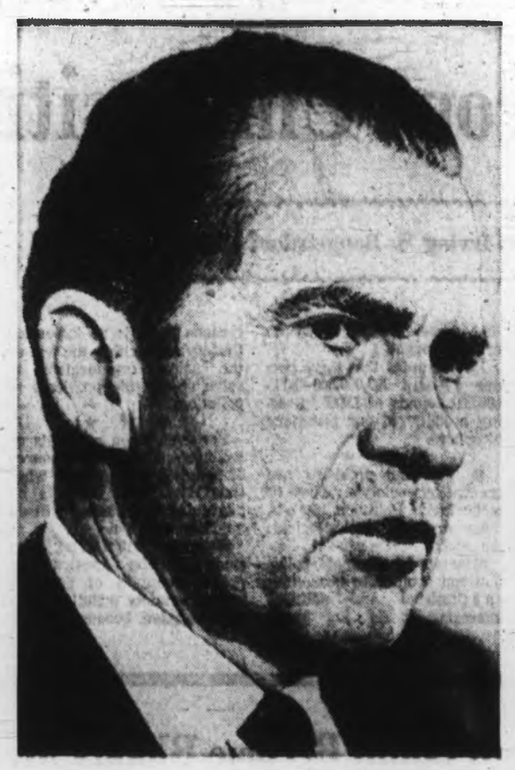

Missile Debate

Sentinel Foes Fight For Study, Delay

WASHINGTON (UPI) — U.S. senate foes of the controversial Sentinel antiballistic missile system urged the Nixon administration Tuesday to postpone its construction pending a thorough review of cost, safety and diplomatic factors.

They warned that the U.S. was embarking on one of the most complex, costly and dangerous weapons systems in history without adequate assurance that it would work. They argued that deployment of the "thin" ABM system at this time might spoil chances for arms control talks with the Soviet Union and escalate the arms race.

★ ★ ★

Renewal of debate on the Sentinel was partly the result of protests in Boston, Chicago and other urban areas where the defence department is now buying land for location of the system's nuclear-tipped defence missiles — the Spartan and Sprint — and radar equipment.

The Sentinel is designed primarily to defend against a possible communist Chinese nuclear attack within the next decade. The Spartan missile is to meet incoming missiles above the atmosphere at ranges of up to 400 miles, if necessary. Any missiles not desroyed in this way would be attacked by the faster, shorter-ranged Sprint. Both of the solid fueled attack missiles would be directed toward the incoming warheads by a complex system of radars.

Senator Edward Kennedy, (D—Mass.,) said an accidental explosion in a Spartan silo "would cause total devastation in an area five miles in diameter and serious destruction over a far greater area."

He said there was no reason the Spartans should not be located in lightly populated areas, as are offensive missiles.

Others urging President Nixon to suspend construction were Senators Edward Brooke, (R—Mass.), John Sherman Cooper, (R—Ky.), Harrison Williams, (D—N.J.), and Jacob Javits, (R—N.Y.).

More Officers Commissioned

WASHINGTON (UPI) — The U.S. army reported a sharp increase in the number of ROTC graduates receiving commissions as second lieutenants despite demonstrations against military training and campus recruiting.

U.S. Deciding

Mideast Plans Known Soon

WASHINGTON (UPI) — President Nixon's decision on the U.S. role in defusing the Middle East "will become apparent over the next few days," the White House said Tuesday.

"The president will make some decisions on the Middle Council — the fifth since Nixon took office, said Ronald Ziegler, his press secretary.

Ziegler said Nixon also sought the advice of former president Johnson in a telephone call Monday night and made arrangements for Johnson to receive weekly reports on international affairs — by phone, by courier or by written memos.

Such reports will also be transmitted to former president Dwight Esienhower, who received Nixon in his hospital suite Sunday night.

Ziegler announced Nixon's reply to France's proposal for a Big Four initiative at the United Nations to find a settlement to the 19-year-old dispute between Israel and her neighbors "probably will be made some time this week."

Vietnamese Reds Confer in Paris

U.S. President on Agenda

PARIS (UPI) — Hanoi and Viet Cong negotiators met Tuesday amid reports President Nixon was coming to Paris as early as March 1 for a personal look at the Vietnam peace conference.

The strategy meeting, held at headquarters of the Viet Cong's National Liberation Front, was veiled in secrecy. But well-informed sources said Nixon's coming visit was high on the agenda.

PAPERS PREDICT

While the communist side conferred, French newspapers predicted the American president would arrive in the French capital as early as the beginning of next month. The White House disclosed Monday that Nixon was planning a European working tour possibly within the next 60 days.

The two communist delegations met under the chairmanship of Hanoi delegation Chief Xuan Thuy and the NFL's chief negotiator, Tran Buu Kiem.

KY STATEMENT

There was no official word on what was discussed.

Informed sources, however, said that on the agenda along with the Nixon trip was a review of South Vietnamese Vice President Ky's statement Monday that he was willing to make "new concessions" if they would help resolve the Vietnam conflict.

While the meeting was held, outgoing U.S. deputy delegation leader Cyrus Vance and his successor, Lawrence Walsh, held a new working session with South Vietnam negotiators under ambassador Pham Dang Lam.

At the same time high U.S. officials expressed an optimistic note on the conference, stating that a cautious dialogue had emerged between the allies and the communists at their inconclusive first two sessions.

The officials said that, despite appearances to the contrary, the two sides had found "a certain amount of common ground."

"There has been crossover," one official said.

The U.S. officials also said the U.S. is not frozen in its insistence that military matters be discussed before political ones.

They said this was presently the American position because it was thought military matters lent themselves better to resolution at the moment. This policy would not be maintained indefinitely, they said.

North Forces Filling Demilitarized Zone

SAIGON (CP) — American military sources said Tuesday that between 1,500 and 3,000 North Vietnamese troops are in the so-called demilitarized zone that straddles the North-South Vietnam border, but they see no immediate threat to anti-communist forces just south of the six-mile-wide strip.

Field commanders said, however, that North Vietnam is funnelling men and supplies through the zone into Laos and down the so-called Ho Chi Minh trail to South Vietnam.

The officers added that any North Vietnamese push into South Vietnam directly through the zone would appear politically unwise since the United States at the Paris peace talks has been asking for the North Vietnamese to restore the zone to its former demilitarized status.

A South Vietnamese government unit reported finding 200 decayed bodies sprawled over a shattered North Vietnamese-Viet Cong guerrilla bunker conplex in the central highland jungle 240 miles north of Saigon. Eight-engine U.S. B-52 bombers had worked over the area Jan. 17 and Jan. 28.

U.S. headquarters announced the end of three campaigns in the central highlands that had lasted 16 months. All told, 7,488 North Vietnamese and Viet Cong troops were killed in these operations, spokesmen said. U.S. casualties were reported as 1,096 killed and 5,312 wounded.

Order Paper

TROY, N.Y. (AP) — The desk sergeant at the Troy city police headquarters had this sign above his window: "This city is out of order."

Nasser Plan Rejected by Israel

Al Fatah Chieftain Elected, Revolution Escalation Vowed

From LAT, UPI, AP

The leader of the most militant Arab commando group has been elected chairman of the Palestine Liberation Organization.

Mohammed Yasser Arafat, the leader and official spokesman of Al Fatah, the national movement for the liberation of Palestine, has been chosen chairman of the liberation organization during a meeting in Cairo.

In addition, a new 11-man executive committee was selected by the Palestine national council — with four members representing Al Fatah, the most active of the various Arab commando groups.

SOLUTION REJECTED

After the election, Arafat declared that he would "escalate the Palestinian revolution in all parts of occupied Palestine" and he added, "The only way of liberating Palestine is by armed struggle." He said he again rejected "all political solutions to end the Israeli-Arab conflict."

What the Cairo meeting means, in effect, is that Al Fatah has taken over control of the Palestine Liberation Organization.

Only one member of the former PLO committee was re-elected. And the former PLO provisional chairman, Yahya Hammoudah, was dropped from the executive committee.

GENERAL PRAISE

The election of Arafat to the top post was generally praised by Palestinians.

He is considered to be the most active and effective Arab commando leader.

And at the same time western diplomats say that he is something of a moderate in the commando spectrum, and that, while he talks tough, he might be more willing than most commando leaders to accept some sort of eventual settlement with Israel.

LIQUIDATION PLAN

In Jerusalem Tuesday Israel rejected the ideas of Egyptian President Nasser for a solution of the Middle East conflict as "a plan for liquidating Israel in two stages."

The first official Israeli reaction to Nasser's interview with Newsweek magazine this week came in a statement from Foreign Minister Abba Eban.

Eban said: "The solution put forward by Nasser is this — first, Israel is to withdraw to the previous armistice lines with Egyptian troops and air forces reoccupying Sinai. Then, with Egyptian support, the so-called 'resistane fighters' will move 'to liberate their homeland'."

The minister said Nasser falsified the international policy expressed in a United Nations Security Council resolution of 1967 which called on the Arab states to make final peace with Israel, permanently liquidating the Palestine conflict and establishing secure and recognized boundaries by mutual agreement for the first time.

"There is of course no international resolution requiring a restoration of the June, 1967, position or situation," Eban added.

EGYPTIAN CHARGE

Egypt accused Israel Tuesday of planning to annex Arab land and appealed for a worldwide arms embargo against Israel. In the occupied territories, Arab students spread their violent protest actions from the Gaza Strip to the Jordan River west bank.

Israeli occupation authorities put parts of the west bank town of Nablus, an Arab nationalist hotbed, under curfew after mobs of chanting students stoned Israeli jeeps and barricaded streets.

Cultural Rupture Healed

MOSCOW (UPI) — Russia and Czechoslovakia Tuesday formally restored cultural and social ties disrupted by the 1968 Soviet invasion.

A Czech delegation and Soviet representatives signed a joint communique pledging "periodic consultations, systematic and direct exchange of views, and free movement of frank information in the interests of strengthening co-operation and bringing our peoples closer together."

A Regular Cheque on the 1st Is Hard to Beat!

A $12,000 investment will bring you a cheque for * $80 PER MONTH

without spending your capital. Victoria Mortgage pays 8 per cent in investments of $12,000, or over — and furthermore, we'll mail your cheque to arrive at your home promptly on the first of each month. Investments from $500 at 7½%, paid quarterly. Interest compounded quarterly, if preferred.

*This offer will be $88 per month, until Feb. 28/70 under our share-profit programme wherein Debenture Holders share from existing Surplus. Please phone to have our prospectus, with full information, mailed to you.

Call Mr. Douglas Hawkes at 990 Blanshard St. 384-7128

NEED MONEY FAST!!

Consolidate your bills — cut monthly payments in half! Use the equity in your home and borrow the modern, low cost homeowners' way. Just one place to pay, just one payment you can afford each month.

BORROW $1,500 TO $10,000 OR MORE

ASSOCIATED HOMEOWNERS FINANCE LTD.
912 DOUGLAS ST. Phone 386-7565

FOR 62 YEARS there when you need us.

Thomson & Irving FUNERAL CHAPEL

1625 Quadra Street, Ample Parking 384-2612

This advertisement is not published or displayed by the Liquor Control Board or by the Government of British Columbia.

Hey, mister! Swingin' Sunbeam Alpines are 'in' at

NATIONAL
LINCOLN-DODGE
816 Yates • 384-8174

Spruce Up Your Home at Savings Now!

HOUSEHOLD Dry Clean SPECIALS

Now Through March 1st

PAGE THE CLEANER

Regular DRAPERIES and SLIP COVERS 20% OFF!

RUGS Cleaned In The Plant... 20% Off!

BLANKETS Beautifully Cleaned Now At 20% OFF!

Call 382-9191

PAGE THE CLEANER

CALL OFFICES:
3261 Douglas Street North of Mayfair
3172 Douglas Street Opposite Mayfair
Hillside Plaza
Fairfield Plaza
Karolyn's Ladies' Wear 2519 Estevan Ave.
Hallmark Gift Shop 2865 Foul Bay Road
Jack Burgess Men's Wear 2201 Oak Bay Ave.

Pensions, Medical Care Up

Federal Spending Jumps Over Restraints

OTTAWA (CP) — The government announced plans Tuesday for a 9.4-per-cent increase in federal spending in the fiscal year starting April 1, and Treasury Board President C. M. Drury called it a program of restraint rather than austerity.

He tabled 1969-70 spending estimates in the Commons, totalling $13,617,651,503. This includes $1,760,000,000 for old age pensions and $370,000,000 for medical care insurance.

The grand total compared with $12,406,934,848 voted by Parliament or expected to be introduced for parliamentary approval for the current fiscal year. It still has nearly two months to run.

UNAVOIDABLE

Drury told reporters outside the House that a large part of the increased spending is unavoidable, since federal outlays are pegged to provincial expenditures in many health, welfare, education, and other fields. He called these expenditures "unmanageable."

There is a modest increase in federal spending which the federal government can control. He said the government would have liked to propose more, "but we have exercised constraint."

'RESTRAINT'

"I wouldn't call it austerity," he said, "but we have shown a reasonable degree of restraint."

He was questioned about federal government spending being unmanageable. He said he meant that spending by the federal government on programs shared jointly with the provinces are difficult to manage.

The federal government had urged the province to "bring down and make more effective" the costs being incurred in joint programs, he said. The provinces have tried to do so.

FIVE MORE LIKELY

Two provinces now participate in medical care insurance and five others are likely to join during the coming fiscal year. The federal government does not want to put new restrictions on medical insurance, but is prepared to listen to any new provincial suggestions for cutting the cost.

Drury told the Commons the new federal estimates are based on the latest-available estimates of provincial government spending. The provinces seriously under-estimated their costs a year ago, causing federal spending to shoot upwards unexpectedly last summer and fall.

STILL PREPARING

The federal government now is confident of its new figures, but Drury said many provincial treasurers are still preparing the budgets they will present to their legislatures later this spring.

Because the $370,000,000 for medical care insurance will not all be spent in the coming year, and many other federal appropriations frequently lapse, Drury said there is a good chance the $11,857,651,503 now earmarked for government departments and agencies can be held to less than $11,670,000,000. This was Finance Minister Edgar Benson's spending estimate last October.

AIMS AT BALANCE

Drury re-affirmed that Benson's intention to balance the budget by the end of 1969-70. This drew opposition comment in the Commons.

Opposition Leader Robert Stanfield said, on the basis of past performance, government spending estimates should be "taken with a grain of salt."

Max Saltsman (NDP — Waterloo) said the government was too concerned with balancing the books, and should be more venturesome. Creditiste Leader Real Caouette said the country needs a balanced economy, rather than a balanced budget.

The new 492-page blue book of

Drury

spending estimates included $370,000,000 as the federal contribution to medical care insurance. This would cover all provinces, if all 10 joined the program in the new fiscal year. Only two — Saskatchewan and British Columbia — now participate, and the cost in the current fiscal year is $35,000,000.

Latest indications are that another four or five provinces may join the plan this summer. This would leave a considerable over-estimate in the medical care funds and trim over-all government outlays from the estimated total.

The 1969-70 spending estimates include $11,857,651,503 in normal budgetary appropriations for government departments and agencies, and $1,760,000,000 for old-age pension payments.

While it all comes out of tax money, the government does not count old age pensions as a normal budgetary expense. They are paid from a special fund into which part of the country's income, corporation and sales taxes are paid, and the fund is kept separate from the budget.

For the current year, the normal budgetary appropriations are expected to total $10,825,934,848, including an anticipated $135,000,000 that Parliament will be asked to approve as supplementary estimates before the end of the fiscal year March 31.

SOME 'LAPSING'

Old age pensions in the current fiscal year are expected to amount to $1,581,000,000. Pensions now are $75 a month, plus a cost-of-living adjustment, paid to everyone 66 and older this year.

Drury said it is normal to expect some "lapsing" of appropriations — money voted by Parliament but not spent. This, he said, should bring the basic $11,857,651,502 for the new fiscal year down to the $11,670,000,000 figure used in Benson's October budget.

However, Drury added, the government may have to seek additional funds as the next fiscal year goes along, for unanticipated bills. These supplementary spending estimates would be kept to a minimum, and "held to figures consistent with the declared objective of a balanced budget," he said.

With the additional taxes Benson levied in October, the government expects 1969-70 revenues to amount fo $11,675,000,000, exclusive of old-age security fund receipts. This would give the government a budgetary surplus of $5,000,000, compared with an anticipated deficit of $675,000,000 in the current fiscal year.

Benson recently said that since October there has been no change in his expectations that would require another tax-changing budget this spring.

WORD OF CAUTION

The treasury board president — whose office is responsible for screening government expenditures — also repeated Benson's word of caution: Revenue and expenditure estimates could be out by one per cent, either way. One per cent of such figures represent more than $100,000,000.

Drury said that of the $1,032,000,000 increase in the budgetary departmental and agency spending next fiscal year, $859,000,000 relates to commitments already on the statute books. In the appropriations which are controlable each year by the government without seeking amendment to existing law, there was an increase of $173,000,000.

FEWER EMPLOYEES

The government will trim the number of employees authorized for government departments and agencies to 253,383 by March 31, 1970, from 25,671 on March 31 this year. The number of employees actually in regular employment on Sept. 30, 1968, was 236,736.

In the new spending budget, health and welfare payments will take 24 cents of the federal expenditure dollar. Defence will take 15 cents, economic development programs of various kinds, 14 cents, and the public debt, 13½ cents. Transportation and communication services will take eight cents, and transfer payments to the provinces about 7½ cents.

EDUCATION SHARE

Other apportionments of the spending dollar are: General government services, about four cents; education three cents, foreign affairs 2½ cents, culture and recreation two cents, and all other expenditures 6½ cents.

Total health and welfare spending, exclusive of old age pensions, will go in the new fiscal year to $2,883,000,000 from $2,405,000,000. The defence budget will rise to $1,814,097,000 from $1,712,197,800.

Drury said in his statement that the philosophy of the government is "to carry out its current defence commitments and . . . give priority to a number of specific areas of activity within an over-all framework of budgetary restraint."

Priority is given to efficient growth of the economy, industrial research and technology, programs to strengthen national unity and reduce regional disparities, and to improve the lot of Indians and Eskimos, and extend foreign aid.

Manpower and immigration department appropriations go up to $438,562,000 in the new fiscal year from $393,661,000. Industry, trade and commerce department spending rise to $220,736,000 from $204,809,901, the Indian affairs and northern development estimates climb to $289,392,000 from $256,245,000.

The new appropriation for the Canadian international development agency, formerly the external aid office, is $177,169,400, compared with $157,750,000 in the current fiscal year.

Most of the cultural agencies responsible to State Secretary Gerard Pelletier are being allocated more funds. The parliamentary appropriation to the CBC will go to $166,000,000 from $151,000,000.

The government is trimming its loans, investments, and advances to Crown corporations to $614,658,058 from $684,526,812. These are funds the government expects to have repaid to the treasury some time in the future, with interest, and are not counted as budgetary expenditures. They do represent funds that the treasury must find in taxes or borrowings, however.

Small Surplus Still Possible

CBC Cost Rising 75 Cents

OTTAWA (CP)—The cost of the CBC to each Canadian will go up to about $8.30 in the next fiscal year from about $7.55 this year, federal government spending estimates show.

The federal outlay for the CBC is estimated at $166,000,000 for the 1969-70 fiscal year, up from $151,100,000 in the current year ending March 31.

The total includes $10,000,000 more for programming: $134,276,000 compared with $124,157,000 this year.

The CBC international service, which last year was reported under a threat of abandonment, also gets a bigger allocation, $3,695,000 compared with $3,453,000 this year.

Services Swell Total

Defence Outlay Higher Despite Major Cutbacks

OTTAWA (CP) — Canada's defence outlays are expected to increase by more than $100,000,000 in the next fiscal year, despite cuts in new facilities and equipment, NATO mutual aid and civil defence.

Estimates tabled in the Commons Tuesday by C. M. Drury, president of the treasury board, show expected defence spending in the 1969-70 fiscal year of $1,814,097,000.

The figure is $101,899,200 higher than the $1,712,197,800 estimated for the current fiscal year ending March 31.

Services provided by other departments add another $107,664,200 to the total — up from $97,759,900 this year.

The main increases come under the general heading of defence services, up by $52,449,000 to $1,541,006,000 from $1,488,557,000 this year.

Pensions and other benefits are also up by $51,117,654, to $195,720,764 from $144,603,110 this year.

Main reductions lie in the area of construction or acquisition of land, buildings and equipment, cut to $210,832,000 from $231,953,000 this year.

The figure for development of new equipment is cut to $13,500,000 from $17,450,000.

Civil defence spending is also cut sharply. Emergency Measures Organization is allocated $4,999,500 compared with $6,895,800 this year. The reduction includes cuts to $3,000,000 from $3,750,000 for civil defence contributions to provinces and municipalities.

LESS FOR NATO

NATO mutual aid is reduced to $14,200,000 from the $15,300,000 estimated for this fiscal year. The main reduction is in the training of NATO air crew, cut to $386,000 from $3,486,000 this year.

Officials said the cut in aircrew training results from the termination this July 1 by Denmark and Norway of a scheme under which their pilots were trained in Canada.

Cadieux Pegging Plan Not Ottawa's Policy

OTTAWA (CP) — Prime Minister Trudeau told the Commons Tuesday that Defence Minister Leo Cadieux was not voicing government policy when he advocated pegging defence expenditures to the gross national product.

Cadieux said in an interview Monday that he had preliminary discussions with treasury board officials about his proposal to raise defence expenditures to three per cent of the GNP.

EXPLORATORY

Trudeau Tuesday told David Lewis, the NDP parliamentary leader, that Mr. Cadieux's proposal was a purely exploratory idea.

Trudeau told Opposition Leader Stanfield the government hopes to complete its review of defence policies before the ministerial meeting of NATO countries in April which was "a deadline we are trying to meet."

Stanfield suggested that if the review is not completed by then, Postmaster-General Eric Kierans be included in the Canadian delegation to the NATO meeting.

In that way, both sides of Canadian thinking on whether Canada should remain a NATO member would be represented at the meeting, Stanfield said.

HURRY-UP PRINTING

We can print from your copy almost anything printed, typed, written or drawn. 1,000 8½x11 —fast!—at less than a cent a copy.

IDEALETTER SERVICES

605 Courtney St. 384-5211

FIAT 850 GT COUPE

$2295 Complete Including Custom Radio

NOW AT

Brian Holley MOTORS LTD.

2319 DOUGLAS 384-3221

750 BROUGHTON 384-1161

How to Stay Slim After Dieting

Do you go on crash diets, lose weight, then gain it all back when you resume normal eating? February Reader's Digest reveals new medical evidence indicating that people with this problem may really need medical help. Doctors have long insisted that overweight eventually shortens life but they also warn of the dangers of experimenting with your own diet or some new fad for improving your figure. Read this helpful article in February Reader's Digest. Get your copy today.

The best macaroni.

Creamettes MACARONI

Will success spoil Double Distilled whisky?

The word about Double Distilled's unsurpassed value and flavor is really getting around. And frankly, we're a bit concerned, because success has been the ruin of many fine products. Can Double Distilled stand the strain? We think so. After all, it's held up perfectly for 60 years now. In all that time, our single aim has been to please the taste of British Columbians. We seem to be succeeding. And we're not about to change a good thing. B.C. DOUBLE DISTILLED

This advertisement is not published or displayed by the Liquor Control Board or by the Government of British Columbia.

SPECIAL INTRODUCTORY OFFER

NEW 12 OZ. SIZE—

MAX FACTOR Swedish Formula hand creme

Swedish Formula Hand Creme is a rich and effective hand cream that beautifies hands in 20 seconds! Smooths, softens and protects... with fine beauty oils, penetrating softeners, healing agents and humecants.

12 oz. Bottle— $2.50

Woodward's

ANOTHER SPORTSMAN WINNER!

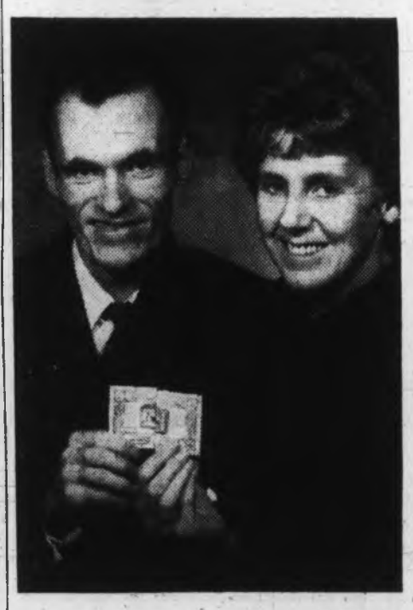

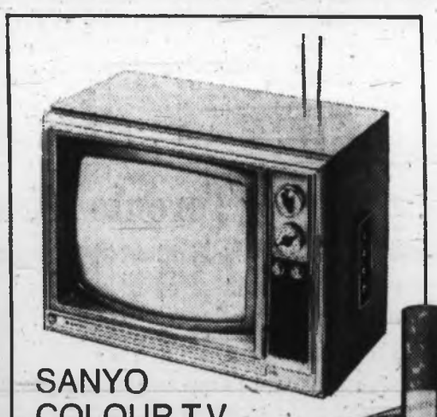

SANYO COLOUR T.V.

CONGRATULATIONS TO Mr. and Mrs. R. K. Young of Victoria, who won this beautiful colour TV set with Sportsman!

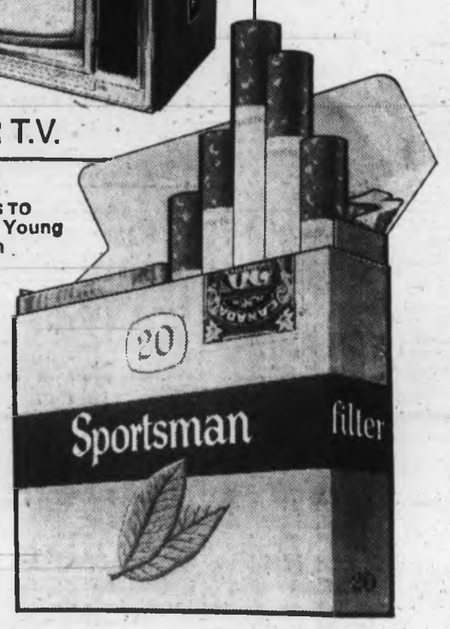

THOUSANDS OF SENSATIONAL PRIZES!

Try a pack of Sportsman Filter. Win big prizes (yes, instant prizes too) and free gifts for everyone!

3¢ less than king size!

PRIZE COUPONS AVAILABLE IN SPORTSMAN KING SIZE AND PLAIN

Stock Quotations-Market Reports

Toronto Industrials

Quotations in cents unless marked $. z—Odd lot. xd—Ex-dividend, xr—Ex-rights, xw — Ex-warrants. Net change is from previous board-lot closing sale.

Stock	Sales	High	Low	Close	Net Ch'ge
Abitibi	12624	$10⅝	10½	10⅝	+ ⅛
Abitibi 7¾p	100	55	55	55	
Acklands	7080	$17¾	17½	17¾	— ¼
Ackind 2p	4625	$16½	16⅜	16⅜	
A.G.F.M	640	$70	69¾	70	
Agra Vapt	8200	$5½	9¼	5¾	+ ⅛
Almco Ind	975	$17⅝	17	17	— 1
Alta Gas T	1730	$37½	37	37	— ¼
Alta Gas p	45	$82⅝	82⅝	82⅝	
Alta G D p	246	$116	115	116	— 1½
Alta Gas w	2512	725	705	715	—10
Alta Nat	425	$33½			
Algo Cent	125	9⅝	9⅝	9⅝	+ ⅛
Algoma St	5434	$21⅝	21⅜	21½	
Algon	230	6¾	6½	6½	— ⅜
Alcan	5065	$31¾	31	31	+ ¼
Alcan pr	1205	$37½	37	37½	+ ¼
Almin 2p	60	$35¼	35¼	35¼	— ⅝
Anglo-cn	1530	7¾	7⅝	7¾	
Anglo-c pr	500	17	17	17	+ ½
Ang CT 2$5	230	$36½	36½	36½	
Aquitaine	7447	19½	19¼	19¼	+ ¼
Argus	865	$22½	21⅝	22½	+ ⅝
Arg C p	11980	$15⅝	14¾	14¾	— ¾
Asbestos	850	$38⅝	38¼	38½	— ½
Ashdwn H	100	$16½	16½	16½	+2½
Atco Ind	4370	$24	24	24	
Atl Sugar	3305	$6⅝	6¼	6⅝	
Atl Sug A	250	$14⅝	14⅝	14⅝	
Auto Elec	1085	$25¼	24⅝	25	+ ¼
BACM Ind	1190	23	23	23	+ ¼
Bahama	9600	94	92	93	
Bk Mtl	21056	$15⅝	15⅝	15⅝	— ⅛
Bank N S	4465	$25⅝	25	25	— ⅛
Bartaco	3965	$19⅝	19	19⅛	+ ⅜
Beaver L	800	$19	19	19	+ ⅛
Beaver A	125	$18¼	18¼	18¼	
Beaver pr	348	$19¼	19¼	19¼	—⅝
Becker B p	450	$15⅝	15⅝	15⅝	+ ¼
Belding Lt	240	13	12⅝	12⅝	— ½
Belding Wt	100	345	345	345	
Bell Canad	7200	$45¼	45	45¼	
Bell Knit	1250	375	325	350	+50
Block Bros	8255	$24½	24	24¼	+ ½
Bow Valy	2445	$30¾	30¼	30¼	— ¼
Bow Vlly w	2400	$25¼	25¼	25¼	—1¾
Brama	17190	$10⅝	9⅞	c10	— ⅝
Bramal w	1400	950	920	920	—30
Brazilian	4400	$19¼	19	19	
Brdg Tank	100	360	360	360	+35
Bright	22	98	98	98	
BC Forest	8275	$35⅝	35⅝	35½	+ ¼
BC Frest p	135	44	43¾	43¾	— ¼
BC Pack B	200	18	18	18	
BC Sugar	520	$46¼	46¼	46¼	+ ¼
BC Sugar p	230	$17½	17½	17½	
BC Phone	250	68	67½	67½	— ½
BCPh 6 pr	35	$89½	88½	89½	—2½
BCPh 1956	25	68	68	68	
BCPh 5% p	25	$82½	82½	82½	
BCPh 4.84	275	$18¼	18¼	18¼	
Brinco	9065	5¾	5⅝	5⅝	— ⅛
Bruck A	650	23	22¾	23	— 1
Bruck B	325	18	17⅞	18	+1½
Bulkohs A	225	5	5	5	
Buntin Rid	1000	12	12	12	
Burns Fds	400	21	21	21	+3½
Burrard	250	36¼	36¼	36¼	
CAE Ind	2055	$10⅝	10⅛	10⅝	
Calgary P	4305	$26½	25⅝	26	+ ¼
Calgy 540 p	360	$113	110	112	+2
Calvrt Dl	3550	180	165	180	+10
Cambridg	1380	$10	9¾	10	+ ¾
CD Sugar	770	$42½	42	42	— ⅝
Can Bread	1215	22	21⅝	22	
Can Cem	484	$34¾	34½	34¾	+ ⅛
Can Cem p	236	$29½	29	29½	
CCC Stone	25	33	33	33	
Can Malt	1000	21	20⅝	21	+ ¼
Can Malt p	1800	92	92	92	— 1
C Nor West	75	80	80	80	— 1
C Packrs	3170	21	20⅞	20⅞	+ ¼
Can Perm	1380	$11⅞	11⅞	11⅞	
CSL	210	34	34	34	
Cdn Brew	8328	$10	9¾	10	
C Brew Ap	55	$34¾	34¾	34¾	— ¼
C Brew Bp	70	$40¾	40¾	40¾	
CB Alum A	300	$23½	23¼	23½	— ¼
C Chem w	1050	375	330	360	—10
C Curtis	9325	220	205	210	—10
C Found pr	161	$14¾	14¾	14¾	+ ⅝
CG Sec A	100	$13½	13½	13½	+ ½
C Goldale	800	$33¾	33¼	33½	— ¼
C Hydro	2907	$25¾	25	25	— ⅛
C Imp Bnk	6346	$21¾	21¼	21¼	— ⅝
C Ind Gas	5695	$28½	27	28	— ⅛
C Ind Gas p	900	$22½	22¼	22¼	+ ⅝
CIL	5558	$16¼	16¼	16¼	— ¼
C Interurb	515	7¼	7¼	7¼	— ½
C Intrurb p	1870	$13½	13½	13½	+ ½
C Marconi	3365	6½	6	6½	
CPin w	13730	735	715	720	
CPR	2913	$79⅞	79	79¼	+ ⅝
CPR $3. pr	1980	9⅝	9½	9½	
CPR UK P	440	6⅝	6⅝	6⅝	+ ⅛
C Retract	200	13	11½	13	+ ½
Cdn Salt	1170	18	18	18	— ⅝
Cdn Tire	260	78	78	78¼	+ ⅝
Cdn Tire A	2167	$72¼	70½	72¼	
Cdn Wall	10	$148	148	148	+ 8
CWN Gas	125	17	17	17	+ ½
CWN G 4 pr	28	$11¾	11¾	11¾	
C Westing	270	17¼	17¼	17¼	+ ¼
Canron	2840	$23¼	21¼	23¼	+ 2
Canron pr	25	$85⅝	85⅝	85⅝	— ⅝
Cap Bdg	17005	7½	7¼	7½	
Cara	7785	$16¼	16	16	
Caribben	100	205	205	205	+10
Carrier JD	2040	$15⅝	15¼	15¼	
CDRH Ltd	6295	$13⅝	13½	13⅝	+ ¼
Chat-Gas	100	14	14	14	— ½
Chemcell	7030	$12¼	11¾	12¼	+ ⅝
Chrysler	305	57	56¾	56¾	— ¼
CHUM A	2770	$19¾	19¾	19¾	+ ¼
Clairton	7825	260	250	260	—13
Clairton w	100	170	170	170	
Codville A	525	8	7¾	7¾	— ¼
Columbia	1310	6¾	6¾	6¾	
Columbi p	300	$15½	15½	15½	
Cominco	6185	$39¾	39	39¾	+ ⅝
C Savings	266	15	15	15	+ ⅛
Compro	595	8⅝	6¼	6⅝	+ ¼
Comb Ins	140	83	83	83	+ 1
Computr	985	$27½	26⅝	26⅝	—⅝
Con Bath	2615	$24½	23⅝	23⅝	—1⅛
Con Bath p	1905	$21¼	20¾	21¼	+ ¼
Con Bath w	2220	425	420	420	
C Bldg	73610	3⅝	3	3¼	+30
Con Bldg p	1200	7	6¾	7	+ ¼
C Bld w	24084	225	175	210	+30
Con Textile	825	17	16½	16½	— ½
C Gas	16538	$19¾	19¼	19½	
Corby vt	1040	$31¼	30⅞	30⅞	— ⅝
Corby B	50	30	30	30	— ¼
Coron	$2285	380	350	370	+20
Coronia p	930	$36¼	34½	36	+2½
Coron 120p	900	$29	28⅝	29	+ 2
Coron 2w	8300	95	80	95	+17
Corp d'Ex	100	6⅞	7⅝	7⅝	+ ¼
Courvet P	1620	8⅝	9½	9½	— ¾
Crain R L	380	$16½	16½	16½	
Crestbrk	1075	$15¾	15⅛	15¾	+ ¼
Crwn Trst	440	65	64	65	+ 1
Crush Intl	1230	28	28¼	28	+ 1
Cygnus A	7765	8⅝	8¼	8⅝	+ ⅝
Cygnus B	1360	$11½	11	11	+ ½
Cygnus pr	865	38	37½	38	+ ½
Delta Elec	1300	345	345	345	
Detamit L	300	19	18	19	— ¼
Distl Seag	2710	$50¼	49¼	49¼	— 1
Dome Pete	614	9⅞	9⅝	9⅞	+ ⅝
D Bridge	2938	$21⅞	21⅝	21⅝	— ¼
D Can Gen	40	$137	136	135	— 1
D Coal pr	214	$12¾	12¾	12¾	
Dofasco	7245	$25¾	24¾	25⅝	— ⅝
Dofasco p	55	81	81	81	— ½
Dom Glass	1125	19	18	19	
Dom Lime	21	245	245	245	
D Strs	11920	15	14¾	14¾	+ ¼
Domtar	4375	$14½	14	14½	
Domtar pr	500	16	16	16	
D Textile	3690	$17½	17	17	— ⅝
Donlee M	473	23	22½	23	+ ¼
Dover Ind	225	8¾	16¼	16¼	
Dover pr	217	7¼	7¼	7¼	
Dupont	217	$37¼	36⅞	37¼	+ ⅝
Dustbane	565	$26½	26	26¼	+ ¼
Dylex Div	870	$27¾	27¼	27¾	+ ¼
Dylex D A	8545	25	24¼	25	+ ½
Eddy Match	150	23	23	23	— 1
E-L Fin	5073	13	13	13	+ ⅝
E-L Fin w	2447	615	605	615	—35
Electro ltd	150	$18¼	18¼	18¼	— ⅝
Emco	150	$20¼	20¼	20¼	+ ¼
Emp Life	100	26	26	26	—1½
Erie D	25	$41⅝	41⅝	41⅝	+ ⅛
Exquisite	400	8⅝	8⅞	9	
Exquite pr	100	7⅞	7⅞	7⅞	— ⅝
Exquite w	1600	125	120	120	+ 5
Falcon	2556	$118	113	117	+3½
Fam Play	4256	84	82½	84	+2½
Fanny	27	$37½	37½	37½	
Fed Farm	1250	$7¾	7½	7¾	
Fed Frm w	100	400	400	400	+ 5
Fed Grain	5500	9¾	9½	9¾	+ ¼
Fleet Mfg	9675	395	385	395	+ 5
Fleetw'd	645	$25	24	24	— 1
Ford Cnda	1137	$323	321	$23	+ 4
FPK Phon	125	$24	24	24	
Fraser	2560	$20¾	20¼	20½	
Freiman	700	8⅝	8	8	— ½
Gult Mt Irn	780	$14¾	14½	14½	+ ¼
Gen Baker	1270	6⅝	6½	6½	
Gen Distrb	1780	$17½	16⅞	17¼	
GMC	201	$84⅝	84⅝	84⅝	— ¼
G Sil Ware	575	$16½	16½	16½	+ ½
Glob En A	100	8⅝	8⅝	8⅝	— ¼
Goodyear	50	200	196	196	
G Mckay A	200	7	7	7	
Greb Ind	450	$11⅝	11⅝	11⅝	+ ⅝
GL Paper	965	27	26	26⅝	+ ⅝
GL Power	200	30	30	30	
GN Capital	3970	$15⅝	15⅝	15⅝	— ¼
G W Sad	17480	$21½	20⅝	21	— ⅞
Greyhnd	651	$14⅝	14½	14⅝	— ¼
Guar Trst	2325	$11⅞	11¼	11¼	+ ¼
Gulf Can	5275	44½	44¼	44½	+ ½
Hand Chm	620	$18⅝	17¾	18¼	+ ⅝
Harde	65750	245	235	235	
Hard Carp	1415	$24½	23½	23½	— ½
H Crp A	13840	$23¾	21½	21½	—1½
Harveys F	6315	$11½	11¼	11½	
HWood B	3600	125	115	125	+10
Hawker S	6410	430	410	410	—20
Hawker pr	210	60	60	60	
Hays Dna	685	$13¾	13¾	13¾	+ ¼
Home A	3702	$43¾	42¼	42¾	
Home B	758	$43¾	41½	41½	— ⅝
Home Pit	6404	395	390	397	+ 5
H Bramor	1955	8⅝	8⅝	8⅝	+ ¼
H Bay Co	305	$22¾	22¾	22¾	— ¼
HS Oil Gas	555	337	336¼	337	— ½
HB Oil & Gr	625	$57½	57¼	57½	
Hugha-O B	225	12	12	12	
Huron Erie	1450	$17¼	17	17	
Husky Oil	4884	$24¾	24	24¼	+ ⅝
Husky B pr	130	47¾	47¼	47¾	+1½
Husky D w	4540	$14½	14	14½	+ ⅝
Imbrex	218	$16¼	16¼	16¼	
Imp Life	60	$216	215	215	—15
Imp O	18060	$21¾	20⅞	21	— ¼
Imp Tob	1780	$14¾	14½	14½	— ¼
Income Dl	38	8¼	8¼	8¼	
Inc Dis wt	547	280	280	280	
Inlumin	170	$20¾	20¾	20¾	
Ind Accept	1720	326	25¼	26	+ ⅝
In Acc wts	765	875	870	875	—15
Ind Adhes	200	8⅝	8⅝	8⅝	
Ind Wire	1425	435	435	435	
Ingersol A	135	$17⅝	17⅝	17⅝	— ⅝
Ingilis	2420	$11¼	11⅛	11¼	— ⅛
Inland Gas	5982	$14⅝	14¼	14⅝	+ ⅝
Inlanfd G p	150	$14¼	14¼	14¼	
Inspiratin	340	150	150	150	
Inspirall p	250	16	16	16	
Inter-City	198	$14¾	14¾	14¾	— ½
Intr City wt	175	400	400	400	
IPM	765	$21¾	21¼	21⅝	+ 1
IMC	26	21	21	21	
Int Nickel	6633	44¾	42¼	42¾	+ ¼
Int Util	3380	47¼	47¼	47¾	— ⅝
Int Util A	225	47¼	47¼	47¼	— ⅝
Int Utl pr	150	47	47	47	— ¼
Ipr Dis	57290	475	435	465	+15
Intpr Ddlw	300	150	150	150	+26
I PL	11335	20⅝	20	20⅝	+ ⅛
Int Pipe w	4365	11¼	11	11	— ⅝
Ip SP	13850	8⅝	8¼	8¼	+ ⅛
Inv Group	250	11	11	11	
Inv Grp A	2320	8⅝	8⅝	8⅝	
In Overseas	360	$14	13⅝	14	+ 2
ITL	18424	$19⅝	18⅝	18⅝	+ ⅝
James Stl	3965	$13⅝	13¼	13⅝	— ¼
Jefferson	149	30¾	30⅝	30⅝	
Jefferm w	350	$22⅝	21⅛	21⅛	— ⅝
Jock C	81711	485	460	480	+20
Jockey 2 p	100	8⅞	7¼	7¼	— ¼
Kaps Tran	5425	$20	18⅛	19⅝	+1¼
Keeprite P	260	$32	31½	31½	— ½
Kelly D A	205	3⅞	7⅝	7⅞	+ ⅝
Kelsey H	200	$16⅝	16⅝	16⅝	— ¼
Kelvinatr	375	$12	11½	12	+ ½
Kenting	550	$21¼	21	21¼	+ ¼
Kofter St	255	$4½	43	43¼	+ ¼
Labatt	1088	325	291	325	+1½
Labatt pr	1324	327	26¾	26¾	+ ¼
Lafarge	1500	14	14	14	
Lafarge A	300	$12¼	12¼	12¼	
LOnt Cem	5050	470	460	460	—10
Laura Sec	5080	15	12⅝	15	— ¼
Lau Fin	1515	6⅞	6½	6⅞	+ ¼
Lau F 1.25	150	$15¼	15½	15¼	— ½
Lau Fin 140	400	$17¼	17¼	17½	— ¼
Lau F 2.00	250	$21¾	21½	21½	— ¼
L J A	75	22	22	22	
Leigh Inst	1040	$30¼	49	49¼	— ¼
Levy	5655	$38¾	35	35¼	—1½
Levy A pr	300	8⅝	8⅝	8⅝	— ¼
Levy B pr	985	$37¼	30¼	30¼	— ⅝
Life Invest	2045	12	11⅝	11⅝	— ¼
Life Inv wt	1787	435	390	400	—30
Livingsto	300	$37¼	36⅝	36⅝	— ⅛
Living pr	130	845	45	45	
Living wts	40	$27¼	27¼	27¼	—1¼
Lob Co A	9732	8⅞	7	7¼	
Lob Co B	7776	8⅞	7⅛	7⅞	
Lob Co pr	35	36	34	34	
Lob G A pr	125	$21¾	21¾	21¾	
Lob G B pr	225	$22¾	22¼	22¼	
Lob Inc	100	8⅞	7⅞	7⅞	
Locana	8200	195	190	195	+ 5
Loeb M	4135	$10¼	9¾	10	— ¼
Maclarn A	480	$19⅝	19½	19½	+ ¼
Maclarn B	650	$20¼	20¼	20¼	— ½
Maclean H	1200	$14¾	14¾	14¾	
MB Ltd	5248	$35¼	34	34	—1½

Active Stocks

Volume	Stock	Close	Change
	TORONTO		
73510	Cons Bldg	525	+30
68750	Hardee Farm	235	
63355	Magnetics	460	+30
57200	Int Comm Disc	465	+15
41771	Jockey Club	480	+20
32285	Coronation Cr	370	+20
28645	Manoir Inds	385	+40
27198	Revenue Pr	1½	— ⅝
25147	Nor & Cent	17½	+ ½
21058	Bank Montl	15⅝	— ⅛
	Mines and Oils		
311653	C Nicholson	38	+4
209000	Quonto	10	—1
150851	Donalta	116	+12
144300	Gulf Lead	23¼	+2¼
108900	New Calumet	39	—2
	MONTREAL		
201685	Dofasco	25¼	— ¼
184100	St Lawr Div	230	+45
27550	Coronation	370	+20
26790	Kodiak Pete	235	+30
26400	Spartan	180	+15
18275	Cdn Breweries	1⅞	— ⅛
12301	Imperial Oil	21	— ⅝
10400	Intl Atlas Dev	105	+15
10332	Anglo Scan	14½	
9990	Magnetics	460	+40
	Mines		
75500	Native Min	14	+2
72300	Domn Explor	285	+11
64500	Prime Potash	19	+1
56500	Louanna	33	—3
50000	Pitt	9	

New York Markets

	Close		Close
Allied Chem	34⅛	McDon Doug	48½
Alls Chalm	30⅞	Magnavox	53½
Alcoa	77½	Merck	90¼
Amer Air	37¾	Min MM	99
Amer Can	54⅝	Monsanto	55½
Amer Motors	12½	Mont Ward	52½
Amer S & R	85¼	Motorola	115
Amer T & T	53⅝	Nat Airlines	46⅝
Ampex	37½	N Cash Reg	110½
Anaconda	67⅝	Newmont	83½
Avco	47½	N Amer Car	34¼
Bell Howell	70⅝	Northern Pac	65¾
Beth Steel	35⅞	Northop	52
Boeing	59½	Occid Pets	47
Bristol Myers	85¼	Owens Ill	75⅝
Brunswick	19	Pac Gas El	37½
Burroughs	233	Pan Am	28⅞
Celanese	71¼	Penn Central	66⅝
Cesana	52½	Pepsi Cola	49
Ches-Ohio	73⅝	Phillip Mor	61⅛
Chrysler	53½	Phillips Pete	75½
Coca-Cola	68½	Polaroid	117¼
Colum Broast	49½	Plough	71¾
Comsat	51¼	Proc Gamble	88⅞
Contin Oil	76⅞	Radio Corp	44¼
Control Data	138¾	Revlon	82¼
Crown Cork	73⅛	Repub Steel	53⅝
Crown Zeller	62½	Ronson	23
Delta Air	37¾	Royal Dutch	52½
Dow Chem	79	Russ Togs	39¾
Du Pont	158¾	Safeway	27⅞
East Kodak	72⅝	Schenley	40
El Paso	24½	Scott Paper	29¾
Fairchild	78	SCM Corp	43¼
Firestone	60¼	Sears Roe	63⅛
Ford	51¼	Shell Oil	68⅛
Georgia Pac	95¾	Singer	80⅝
Gen Dynam	46⅝	Sperry	52⅝
Gen Elec	90⅝	Standard Cal	73¼
General Foods	78⅝	Stand Oil NJ	80¾
Gen Instr	25⅝	Sun Oil	74½
Gen Motors	79⅛	Swift	31⅝
General Tele	38	Texaco	31⅞
Gen Time	47⅛	Texas Gulf	53¼
General Tire	32½	Texas Instr	98⅛
Gillette	50⅝	Tr World	46
Granby Mines	37¼	Union Carb	44⅝
Gt Northern	61¼	Union Oil	55½
Gumman	44¼	Union Pac	62
Gulf Oil	43⅝	Un Aircraft	63½
Homestake M	41	Un Airlines	48
Honeywell	120½	Un Utilities	31
In Bus Mach	298	US Rubber	57⅝
Inter Harv	37	US Steel	47⅝
Int Tele	32⅝	US Ply-Cham	51½
Itek	83⅛	Varian	32
Jones and L	73¼	Western Pac	41⅞
Johns Manv	85	Westinghouse	67¼
Kaiser Alum	30¼	Whirlpool	59
Kennecott	36⅝	Woolworth	41⅞
Ling Tem V	85¾	Xerox	269
Lockheed	46	Zenith	54½
Litton	62⅛		

Toronto Oils

Stock	Sales	High	Low	Close	Net Ch'ge
Almin	14850	600	585	590	—10
A Led	15000	20	19	19½	—1½
Asamera	9984	$33	31¾	32½	+ ⅞
Banff	7441	$16¼	15¼	15½	— ¼
Bralsa	450	580	580	580	+ 5
Calvert	67575	61	54	58	— 2
CS Pet	10290	780	730	730	—45
CS Pete w	420	455	440	440	—15
C Dehl	1800	565	525	525	—50
C Ex Gas	200	10¼	10¼	10¼	+ ¼
C Gridoil	1207	18	17¾	17¾	— ½
C Gridoil p	825	31½	30½	30½	— ¾
C Homestd	2789	$14½	13⅞	14½	+ 1
c homest p	330	28	28	28	— 1
C LI Pete	9680	95	88	88	— 2
Cdn Sup O	2000	68¾	66⅞	68⅞	—1⅞
Cdn Trieng	200	13	13	13	— ½
Cent Del	3727	$16¾	15½	15¾	— ½
Charter Oil	5150	15	14¾	14¾	
Chieftan D	3300	950	930	940	— 5
C East Cr	140	535	535	535	—15
C West P	2900	180	167	167	— 5
Dynam	11853	365	350	350	—10
Finch Pt	19530	930	915	920	
Gr Plains	3225	$33	32	32¼	+1¼
Gt Collads	910	900	890	850	+ 5
Int Helium	4790	149	145	146	— 3
Midcon	6215	67	65	66	
Mill C	20540	440	400	400	—25
N Pete	19400	785	700	710	—80
N Cont	3142	410	390	390	—20
N Dav	16000	20	19	19	— ½
NC Oils	8575	$16⅞	15	16	+1⅞
Nthld	60600	130	100	109	— 7
Numac	13558	$11½	10⅞	10⅞	— ½
Okalt	12250	35	33	33	— 2
Pallizer	200	260	260	260	
Perno	39230	195	180	184	—11
Petrol	21850	179	170	172	
Pinn P	36150	250	240	250	+12
Place G	11450	190	182	186	+ 1
Pontiac	17100	81	79	80	+ 1
Ranger	5108	$13	12¾	12¾	
Scurry Rn	200	$38	38	38	—1½
Spoon	16750	700	670	690	— 5
Trial	29801	590	560	565	—10
U Canso	2300	815	800	810	+ 5
U Canso w	310	415	415	415	— 5
Un Reef P	3000	84	83	83	— 1
Vando	39000	21½	20	20	— ½
Wespac	8500	40	38	40	— 1
W Dec	22802	710	690	700	+ 5
W Decit w	5905	385	375	380	
World Wde	240	745	745	745	

Primary Distribution

The shares of the following companies may be considered as being in primary distribution through the facilities of the Exchange pursuant to a Statement of Material Fact.

e — previously issued shares.

CHall e	24800	72	64	70	+ 2
L Osu	8500	23	21½	22	— 1

Gold Prices

LONDON (AP)—Tuesday's closing gold prices in U.S. dollars an ounce: London $42.50; Paris $44.94; Frankfurt $40.77; Zurich $42.70; Hong Kong $38.58 (94.5 fineness); Beirut $42.60.

London Metal Market

In pounds sterling per long ton.

	Close	Prev. Close
Copper—Wire Bars		
Spot	547 548	552 554
Forward	528 528½	533 533½
Sales 4,825 tons.		
Tin—		
Spot	1370 1371	1365½ 1368½
Forward	1368½ 1369	1366 1367
Sales 125 tons.		
Lead—		
Spot	110⅝ 110¾	111 111¼
Forward	111⅞ 111⅞	111⅞ 112
Sales 1,275 tons.		
Zinc—		
Spot	113¾ 114½	114⅝ 114⅞
Forward	115¼ 115⅝	115⅝ 116
Sales 550 tons.		

EXPORTS LOW

Canadian exports to the Middle East in 1967 were worth $37,000,000 — equal to only 2.5 per cent of United States exports.

Today's Dollar

MONTREAL—	Close	
U.S. dollar	1.07 1/4	unch.
Pound sterling	2.56 7/16	unch.
NEW YORK—	**Close**	
Canadian dollar	.93 15/64	unch.
Pound sterling	2.39 3/32	unch.

Closing Averages

NEW YORK (Dow Jones)

30 Industrials	945.11	off 1.74
20 Rails	278.39	up 2.12
15 Utilities	139.38	off .25
65 Stocks	345.10	up .54

Shares: 12,550,000.

TORONTO

155 Industrials	192.40	up .07
12 Golds	248.34	up 2.53
30 Base Metals	130.44	off .32
16 Western Oils	256.94	off .39

Shares: 6,566,000.

VANCOUVER

20 Industrials	211.78	off .72
10 Western Mines	316.69	up 2.96
5 Pipelines	153.21	off .35

Sales 4,800,000.

Dividends

Canada Steamship Lines Ltd., common 50 cents, plus 30 cents extra, April 15, record March 17.

**Canadian Westinghouse Co.

Strike Attacks New Rule

16,000,000 Idle in Italy

Rumor

ROME (AP) — Italian labor unions Tuesday called out 16,000,000 workers today for a 24-hour nationwide strike challenging Premier Mariano Rumor's government.

The unions ordered walkouts in various forms in nearly every branch of the economy except the civil service. The strike was called as a massive show of power against the 55-day-old centre-left government in a dispute over improved pensions.

Soe 80 per cent of the country's work force was ordered out.

At the same time, the unions summoned workers for parades and demonstrations in every major city in the country. Riot police went on the alert for any outbreaks of violence.

The union plan was for heavy industry to be hit hardest, with work boycotts in factories, ports and shipyards for the entire day.

Banks, offices, movie houses, theatres and privately-run commuter transport systems in the big city centres also were included in the full shutdown plans.

But in public service such as utilities, telephones and city transport there were only token worker delays and scarcely any signs of disruptions.

The newspapers were the first sector to be hit. Their technical employees went on strike 10 hours before the midnight Tuesday night deadline to black out today's editions.

The walkout, in a dispute with the government over improved pension programs, was the first nationwide work boycott since Rumor formed his fragile coalition Dec. 12.

The conservative and right-wing press angrily denounced the strike as "madness" that would cost the economy dearly.

The major labor unions went ahead with the strike call after admitting that progress had been made in negotiations with the government for improved pensions.

Union spokesmen said the government wasn't moving fast enough. The government said basic accords had been achieved, that final agreement was expected soon and that the unions had caused a "forced suspension" in the pension talks.

QUADRA STEEL APPOINTMENTS

J. F. Cleeve — P. C. Meredith — H. J. Powell

The Board of Directors of Burrard Dry Dock Company Limited is pleased to announce the incorporation of Quadra Steel Limited and the appointment of John F. Cleeve as General Manager, P. C. Meredith as General Sales Manager and H. J. Powell as Purchasing Manager. Quadra Steel is the largest steel warehousing operation in British Columbia, resulting from the combining of Rowan Steel Limited operations in Vancouver, Prince George, Calgary and Edmonton with Yarrows Metals Service Centres on Vancouver Island, at Victoria, Nanaimo and Campbell River. Quadra offers its customers major cutting and shaping operations at its main branches and will be engaged in the merchandising of all types of steel, including structural steel, shapes, plates and reinforcing steel.

•••

Newspaper Advertising Is a Selling Force for ANY BUSINESS!

Great-West Broadens Base

Takeover Target Retrenches

Kilgour

WINNIPEG (CP) — Great-West Life Assurance Co., target of an announced takeover bid by an eastern financial concern, plans to form a new company to hold Great-West shares and enable it to broaden its activities in the financial field.

The major corporate development, still in the planning stage and subject to shareholder approval, was announced to the crowded annual meeting Tuesday by president D. E. Kilgour.

In effect, the new corporation will be a holding company that will buy up existing Great-West Life shares—possibly on an exchange basis, though details were not announced and Kilgour declined to spell any out for reporters.

"Such a corporation will have broader powers to permit the company to enter allied fields and provide financial services beyond those granted to life insurance companies," Kilgour told shareholders.

"It will be important to see that its charter contains the same provisions that the Canadian government has made applicable to life insurance companies with respect to ownership or control."

The president, who faced persistent criticism from dissident shareholder Gordon Minchin of Vancouver but had few other fireworks to contend with, made these other announcements:

- The quarterly dividend payable April 1, 1969, will be doubled to 60 cents a share;
- The company will seek authorization to increase its authorized capital to $10,000,000 from $1,000,000;
- When this is done, 1,000,000 shares of $1 par value will be issued as a stock dividend to the holders of the present 1,000,000 shares authorized and outstanding;
- A purchase offer from Great West Saddlery of Toronto will be opposed "if, as and when their announced intention to make an offer is implemented;"
- That it would not be in the interest of participating policyholders at this time, as has been "frequently suggested," to turn Great-West Life into a mutual company—that is, buy out shareholders and leave the company entirely in control of policyholders.

Business Briefs

S-Turns First For Giant Jet

The world's largest commercial airliner moved under its own power for the first time Tuesday, but the 60-mile-an-hour speed it reached was a far cry from the 625 miles an hour for which the Boeing 747 superjet is designed.

In this first taxi test, pilot Jack Waddell moved the big plane onto the long runway at Paine Field near Everett where the 747 production plant is located and checked the steering gear by making a series of s-shaped turns. During taxi tests this week the plane will hit speeds of about 160 miles an hour, just short of takeoff velocity.

□

Merrill Lynch, Pierce, Fenner and Smith, largest brokerage firm in the world, says its gross income rose to a record, its net income declined for the first time in six years because of sharply higher operating expenses.

Income from all operations rose to a record of $424,000,000 in 1968 from $369,000,000 in 1967, but net profit sank to $51,100,000 from the record $54,600,000 of 1967.

□

Bank of Montreal shareholders are being offered rights to subscribe to 3,796,875 additional shares of the bank's capital stock at $12 a share. The offer is being made to shareholders of record of Feb. 14, 1969, on the basis of one new share for each eight shares held on that date.

□

Shareholders and depositors in companies in the Commonwealth group are to make a bid to get some of their money. They are to meet Friday in the B.C. Hydro Auditorium in Vancouver, says the group's secretary, Charles Findlaer of West Vancouver.

□

Westcoast Transmission says in Vancouver it has contracted to sell an additional 150,000,000 cubic feet of natural gas daily to El Paso Natural Gas Company, its major U.S. customer, in a 20-year contract.

□

The U.S. commerce department has reported a record 1,563,469 overseas tourists visited the United States last year — a 5.3 per cent increase over 1967. The number of Canadian tourists climbed 10 per cent, to 7,600,000.

□

Canada's official foreign exchange holdings rose to $2,864,500,000 at the end of January from $2,826,800,000 at the end of December, the finance department says.

New Flights To Europe

MONTREAL (CP) — Two new flight services between Canada and Europe by Air Canada begin April 28 and 29, says the airline. Included are extra flights from western Canada to Copenhagen and Frankfurt and eastern Canada flights to Brussels.

ESTATE AUTOMOBILE

Owned By
The Late Arthur F. Nation
1964 CADILLAC
Sedan De Ville—30,000 Miles
4-Door Hardtop, Power Steering, Brakes, Windows, Seats; Radio. Mist green.
EXCELLENT CONDITION
Please Contact
ALLAN MACTIER
Bus. 386-2111 Res: 592-1530

Your Key to Satisfaction in Real Estate
list with
Montreal Trust
Real Estate Department
386-2111

CHEMICAL SALESMEN

BETZ LABORATORIES, a leader in industrial water treatment and pollution control, has several openings in our West Canadian district for experienced Chemical Salesmen. Responsibilities will involve the sale of a complete line of water treatment chemicals for boiler, pulp and paper, cooling water application and follow-up technical service.

Individuals selected for these positions must have a proven record of accomplishment in chemical sales to industry. A chemical engineering or chemistry degree, while desirable, is not mandatory.

These positions offer an unusually attractive compensation plan, company car and comprehensive program of fringe benefits. Interested candidates are invited to write outlining details of education, experience and salary requirements to:

Mr. C. R. Piercy
BETZ LABORATORIES LTD.
P.O. Box 327, Calgary 2, Alberta, Can.

PAYMENTS

Need not be a problem if you have any equity in real estate. Your monthly payments can be reduced by at least 50% (often more). Call without cost or obligation.

INVESCO REALTY
382-9111
First in the Field of Finance
1800 Blanshard Street (next to the Bay)

opening soon! Simpsons-Sears at Hillside

❀ completely **new**
❀ decidedly **different**
❀ excitingly **beautiful**

Simpsons-Sears believes responsible young adults deserve credit

Opening your first credit account? . . . Starting a new job? . . . Newly married? . . . A new homemaker? . . . A new parent? If your means are modest and needs are many, Simpsons-Sears stands ready to help you with Credit.

If you want an account with a dependable store, come in and have a talk with a credit counsellor at Simpsons-Sears.

This is a promise.

Simpsons-Sears will give your credit request prompt attention. If you are employed you don't need a co-signer. Your character and ability to pay are your best reference.

Enjoy the convenience of a Simpsons-Sears Credit Account. You'll be happily surprised with all the good things in life that can be yours with a convenient Simpsons-Sears Credit Account.

Apply for Your Simpsons-Sears Credit Account—Telephone, or Mail This Coupon Now!

TO: CREDIT SALES MANAGER
SIMPSONS-SEARS LTD., HILLSIDE SHOPPING CENTRE,
SHELBOURNE AND HILLSIDE STREETS, VICTORIA, B.C.

I/WE WOULD LIKE TO MAKE APPLICATION FOR A SIMPSONS-SEARS ALL-PURPOSE CHARGE ACCOUNT.
I/WE AGREE TO ABIDE BY THE TERMS OF THIS ACCOUNT AS WILL BE COMMUNICATED TO ME/US.

NAME Miss Mr. Mrs _____ PHONE NO. _____
ADDRESS _____
EMPLOYER _____ HOW LONG _____
POSITION _____
BANK _____ BRANCH _____
OTHER INCOME _____
SIGNATURE _____

COMPLETE ABOVE APPLICATION AND MAIL, OR PHONE 388-9111 TO OPEN AN ACCOUNT.

Simpsons-Sears in the New Hillside Shopping Centre Opening Soon!

BUDGET SAVER DAYS

Get more for your FOOD DOLLAR

PRICES EFFECTIVE **February 5th to 8th**

In Victoria and Sidney

We Reserve the Right to Limit Quantities

Pineapple Juice Lalani. Fancy Hawaiian. 48 fl. oz. tin — 4 for $1.00

Tomatoes Town House. Whole. Delicious hot or cold. 19 fl. oz. tin — 4 for 89c

Fish and Chips Captain's Choice. Frozen—Just heat and eat — 2 for 89c

Cheese Slices Kraft. Canadian, Old English, Swiss or Pimento. 8-oz. package — 3 for $1.00

Cheddar Cheese Safeway Medium. Ontario Cheddar. Random Cuts. lb. — 10% Off Regular Price

Fruit Pies Blueberry or Boysenberry. Premium Quality. Frozen. Full 24 oz. each — 59c

Pure Lard Burn's. For tasty pastry. 1-lb. package — 2 for 35c

BUDGET SAVER
Valley Gold
Strawberry Jam
With Pectin added. Delicious on toast. 48 fl. oz. tin — 79c

BUDGET SAVER
Brand 7
Beans with Pork
In tasty tomato sauce. 14 fl. oz. tin
8 for $1.00

BUDGET SAVER
White Magic
Bleach
Full strength. Safe for Rayon, Dacron or Nylon. 128-oz. plastic jug — 49c

Vine Ripened Tomatoes
Imported. Red Ripe. Slice for Salads or Sandwiches. — 2 lbs. 39c

Spartan Apples Local. Excellent for eating out of hand — 6 lbs. $1.00

Green Cabbage Imported. Treat the family to Cabbage Rolls — 2 lbs. 29c

Fresh Lettuce Imported. Crisp Green Heads — 2 lbs. 35c

Jumbo Onions Mild. Idaho. Sweet Spanish — 2 lbs. 29c

California Sunkist **Lemons** For Cold Remedies 6 for 39c

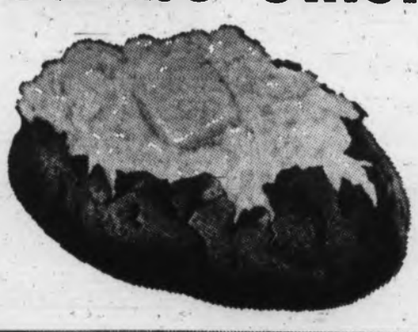

Local Potatoes
B.C. No. 1 Gems. Sound and Clean. Good Keepers. Delicious Bakers. — 10 lbs. in Shopping bag 45c

Heinz **Ketchup** Adds zest. 15-oz. bottle — 39c	Heinz **Pickles** ★ Bread and Butter ★ Kosher Baby Dills ★ Sweet Mixed. 32-oz. jar — 59c	Truly Fine **Facial Tissue** colors. Box of 400 — 2 for 59c	**Rolaids** For fast relief from upset stomach. Bottle of 75 — 89c	**Ajax Cleanser** Special Offer. Giant size tin — 36c; **Arctic Power** Special Offer. King size — $1.49	**Baggies Sandwich Bags** Special Offer. Pkg. of 100s — 66c	**Sliced Beets** Aylmer. 14 fl. oz. tin — 2 for 45c	Melograin **Puffed Wheat** Serve topped with fruit. 24-pint pkg. — 41c
Chivers **Marmalade** Old English. Special Offer. 9-oz. jar — 29c	Mom's **Margarine** No. 1 Quality. 1-lb. package — 2 for 55c	Quick as a Wink **Cake Mixes** Assorted varieties. 8-oz. pkg. — 2 for 29c	Empress Soft **Margarine** 1-lb. plastic tub — 2 for 69c	BATHROOM **Deodorizers** Wizard. Assorted scents. 6-oz. tin — 59c; **Aero Paste Wax** 1-lb. tin — 65c	**Mirage Liquid Floor Polish** 16-oz. tin — 85c; 32-oz. tin — 1.45	Kleenex **Paper Towels** Assorted colors. Pkg. of 2 rolls — 55c	Nabob **Coffee** Reg. or Drip Grind. 1-lb. bag — 79c

at SAFEWAY

Pink Salmon Sea Trader—For tasty salads, sandwiches or casseroles. 7¾-oz. tin ..... 2 for 69c

Green Beans Bel-air. French cut. Frozen. 10-oz. package ..... 2 for 39c

Instant Coffee Airway. Delicious and Refreshing. Special Offer. 12-oz. jar ... $1.29

Salad Dressing Kraft. Miracle Whip. Adds flavor to salads or sandwiches. 32-oz. jar 59c

Dare Cookies
★ Coconut Cream
★ Chocolate Chip.
★ Brown Sugar. 1-lb. bag 49c

Choice Pineapple Taste Tells. Crushed, Sliced or Tid-Bits. 14 fl. oz. tin... 3 for 49c

BUDGET SAVER
Kraft
Macaroni Dinner
All ingredients included. 7¼-oz. package.. 3 for 39c

BUDGET SAVER
Puritan
Tomato Soup
or Vegetable Soup
10-oz. tin
10 for $1.00

Beef Blade Roast

Blade Bone Removed

An Economical Roast. Cut from Top Quality Government-Inspected Beef. Safeway Trimmed of Excess Waste Before Weighing.

Canada Choice, Canada Good .. lb. 69c

Cross Rib Roast 79c

Beef, Government Inspected. Canada Choice, Canada Good. lb.

Fresh Ground Beef 59c

Ground from Top Quality, Government Inspected Beef. lb. .....

Leg of Lamb 69c

Imported. Bone in. Roast in Oven and Serve with Empress Mint Jelly. Whole or Butt half, lb. .....

Shoulder of Lamb Imported. No Neck. No Shank. No Brisket, lb. 45c

Shoulder Lamb Chops Imported. Round Bone or Blade Cut, lb. 59c

Turkey Hind Quarter **Roasts** Frozen. Ave. 4 to 5 lbs. lb. 39c

Pure Pork or Breakfast **Sausage** Economy. 1-lb. pkg. 73c

BUDGET SAVER
Breakfast Gems
Large Eggs
B.C. Farm Fresh Grade ..... A doz. 57c

Lustre Cream Hair Spray
Regular or Super Hold. Keeps hair gently in place. 10-oz. aerosol tin 79c

Tampax Regular or Super. Box of 40s $1.69

5-String Corn Broom Lion. Each .. $1.99

Rubber Gloves Ansell. Silver-Lined. Pair ..... 2 for $1.49

Yacht Mops White cotton. Each 99c

Valentine's Day Feb. 14th

Moir's Premier Chocolates
Choose Your Valentine Gift at Safeway. 1-lb. box 89c

Pot O' Gold Moir's Chocolates. 1-lb. Box $1.79

Rendezvous Chocolates Rowntree's. 14-oz. box $1.49

Kraft Caramels Vanilla or Chocolate. lb. .. 45c

Skylark Fresh
Tulip Rolls
Heat in the Oven and serve buttered. Pkg. of 12 .. 3 for $1.00

Irish Loaf Skylark. Pkg. of 2—14-oz. loaves 43c

Rum & Nut Ring Toastmaster Each 49c

Rise 'N Shine Orange Crystals Salada 3½-oz. pkg. .... 2 for 45c

Quaker Corn Flakes 12-oz. Pkg. 29c

Aylmer Cream Corn A tasty favorite 14 fl. oz. tin 4 for 89c

Sun Country Room Deodorant Trade Winds, Aspen or Coral Isle. 8-oz. tin 79c

SAFEWAY
CANADA SAFEWAY LIMITED

Oakland Directors Ask Move to Vancouver

VANCOUVER (CP) — Directors of Oakland Seals have submitted a formal request that their National Hockey League franchise be transferred to Vancouver, Cyrus H. McLean, president of the Vancouver Hockey Club, announced Tuesday night. McLean said officials of the Oakland Club have asked that the application be considered at a meeting of NHL governors in New York Feb. 18.

The application, signed by Barry Van Gerbig for the Seals, was delivered by hand to NHL president Clarence Campbell while he was in San Francisco during the weekend. It was also confirmed by telegram to NHL headquarters in Montreal.

The Vancouver club, which operates the Canucks in the Western Hockey League, has been seeking an NHL franchise for some time, or a transfer of the Oakland franchise to Vancouver. However, the NHL owners announced during a meeting in Montreal Jan. 21 that it had been decided to retain the Oakland franchise in the San Francisco-Oakland area.

McLean said a Vancouver delegation will be on hand for the Feb. 18 meeting in New York.

"Since Mr. Campbell has already stated further expansion may be as far away as four or five years, we are determined to proceed in the only practical manner, which is the transfer of a franchise," he said. "The public, federal, provincial and municipal governments are all behind this move. We simply must bring the NHL to Vancouver and we are not prepared to wait four or five years."

After 25 home games in the WHL, Canucks have averaged 7422 fans a game. The Seals average is below 4000 a game. Oakland lost $1,800,000 in 1967-68, their first year in the NHL.

Ahearne Berates Canada's System

OTTAWA (CP) — J. F. (Bunny) Ahearne, European director of the International Ice Hockey Federation, said Tuesday night that Canada will never rise to the top of international hockey competition with its present system.

In a no-holds barred speech to about 800 persons at the annual Associated Canadian Travellers sports banquet, Ahearne said Canadians went off the hockey track when they did away with the prominent place the Allan Cup had in amateur hockey.

"You replaced it with the Duke of Edinburgh trophy; what ever happened to it?" he asked.

SUGGESTS POOL PLAN

He apparently was referring to the Alexander Trophy given by Lord Alexander when governor-general of Canada in the 1940s.

To again create a talent pool for international teams, Canada must establish 24 top-notch senior and junior teams, 12 in the East and 12 in the West.

The 480 players would be candidates for places on the national team.

The National Hockey League must be called upon to make sacrifices—to leave the players on these 24 clubs alone.

The teams would be under the Canadian Amateur Hockey Association which would have the responsibility of icing the international team.

NEW OPTION

"In two or three years, you need not fear any team in Europe," said Ahearne.

Health Minister John Munro said the national team concept gave a new option for young Canadians who didn't want to play hockey as a career.

The minister said the national team had to attract "the best hockey players outside the NHL" and that the professionals must accept that enhancing Canada's hockey reputation abroad "is a worthwhile goal."

Cheerful Ahearne offers solutions

Third Henley Try Approved For Shawnigan Lake Eight

ST. CATHARINES, Ont. — Entry of a Shawnigan Lake School eight in the school portion of the 1969 Henley Regatta in England has been approved by the Canadian Association of Amateur Oarsmen.

It will be the third attempt to win the Princess Elizabeth Challenge Cup by the Joe Grey-coached Islanders.

The association has applied to the fitness and amateur sports directorate for federal aid to send a senior lightweight eight to Henley.

ALEC MERRIMAN

If we had to limit ourselves to just one lure for all kinds of fishing — freshwater and saltwater, river and lakes — we would likely choose Deadly Dicks or Buzz Bombs. If we were to be limited to salmon fishing, the Rhys Davis Teaser lures would be our selection. If we were to expand our tackle boxes a little bit we would throw in some Tom Mack spoons, Metric spinners, Krocodiles, Krippled K spoons, Tomick plugs, Henry Smith Specials, Hootchies, and plenty of hooks for mooching setups.

We would also include a number of salmon and trout flies for that quality fishing.

For the past 20 years — since the spinning reel has made casting easy — the Deadly Dick lure has been a favorite with trout fishermen. These heavily weighted, bevelled-edged lures cast more easily and further than any other trout lure on the market today, except the new Buzz Bomb, which is much the same. By and large the Deadly Dick will take trout when all other lures fail.

It is easier to cast and it catches fish. What more could an angler ask?

★ ★ ★

Something new has been added. Manufacturer Tats Gatley has come up with a long slender Deadly Dick, especially designed for casting for salmon from a boat.

The regular Deadly Dicks were designed for casting from a bank, from the foreshore and in depths of water up to 10 feet.

It is a constant retrieve lure and over the years has been used in British Columbia for salmon and trout, but mainly for trout. In Calaifornia they are now being used to take striped bass, tarpon and other fish.

But, the idea of casting from a boat for salmon is fairly new and really took hold in the last year or two at Campbell River where anglers met with good success casting with Buzz Bombs, Deadly Dicks and Krocodile spoons.

"Last year it occurred to me that if the fishermen are going to keep on casting from a boat they would want a lure that has slow action and can be fished erratically, something like the Buzz Bomb," said Gatley.

"So, I spent the whole of last year developing a special Deadly Dick, suitable for boat work."

He started experimenting with a ¾-ounce long-type, streamlined lure for use when needlefish are about.

"Then I worked all the way through all the sizes of herring you are likely to find around this coast," he said.

He has developed a terrific range of lures in many colors from ¾ ounces up to two ounces. Jobbers seem to think the new chrome two-ouncer may replace the cod jigs now in use, as well as becoming a popular big spring salmon lure.

Gatley has strengthened all the Deadly Dick fittings and equipped them with super strong 3X treble hooks. There is a wide range of colors in pearl pink, yellows, greens fluorescent reds and chrome. Some are painted with a special pearlescent paint which actually has pearl in it.

"They are dynamite," claims Gatley.

He test-fished them in Burgoyne Bay, Sansum Narrows and Active Pass.

"At the wall at the far end of Active Pass last fall when the tide was running, I would hang the big chrome two-ouncer over the side and take more springs than the American herring moochers," he said.

He casts them as far as he can, lets them sink, then retrieves them, lets then sink again, retrieves and so on. Like the Buzz Bomb, they really fish deep.

Most other baits are fast in action.

"Anglers often see fish following their weights. That is the reason you want slow action. Fast action bait really doesn't take so many springs," Gatley notes.

The new model Deadly Dick has slower action than the standard one.

The older standard model, comes fast through the water and turns over about every three feet. The new one wobbles as it is retrieved and flutters as it drops.

In the standard model, there is a 3 to 4-ounce fluorescent red Deadly Dick, called the Steelheader, especially made to catch the searun rainbows in the slow moving river pools.

A new color is green with gold underneath, which Gatley says is especially good for really dull black days when everything looks slate grey.

"If you want small fish like jacks and grilse, I don't think you can beat fluorescent red," he says.

★ ★ ★

The Deadly Dicks come in about 75 color and size combinations.

Gatley originated them, more or less as a joke, in 1948 in Vancouver when he was in the lure-making bsinuess in a big way.

"I was sitting down in the Honeydew Restaurant by the Province with a number of fishermen and Jack Lillington came in." (The late Jack Lillington was known as Pintail through the outdoors column he wrote.)

"Jack said there were salmon off the Capilano River mouth, but he couldn't reach them. He asked me why I didn't make a bait he could fling halfway across the estuary."

Gatley went back to his workshop and designed the forerunner of the Deadly Dick and Pintail tried it out and took some coho.

Funnily enough, Gatley didn't stay with the salmon end of it. The little trout ones proved so good, he had difficulty keeping up with the demand.

Now Gatley has retired to Salt Spring Island, but he has "the best equipped and smallest workshop on Salt Spring Island . . . sitting in the middle of a field right beside a trout stream."

And he is busier than he wants to be, just keeping up with orders for Deadly Dicks.

Blues' Unbeaten Skein Snapped at 19 Games

EAST DIVISION

	P	W	L	T	F	A	Pts.
Boston	49	30	8	11	183	137	71
Montreal	50	29	14	7	175	136	65
New York	51	23	19	9	144	127	60
Detroit	53	24	20	9	160	147	58
Chicago	50	25	20	5	192	154	55
Toronto	48	23	16	10	145	130	56

WEST DIVISION

	P	W	L	T	F	A	Pts.
St. Louis	53	24	15	11	145	100	63
Oakland	52	18	27	7	133	172	43
Los Angeles	48	18	24	6	139	148	42
Philadelphia	53	12	27	13	109	155	37
Minnesota	51	12	31	8	118	173	32
Pittsburgh	51	10	33	8	125	179	28

Next games: Tonight — Montreal at Oakland, Minnesota at Toronto, New York at Pittsburgh, Boston at Chicago.

St. Louis Blues couldn't shake their Los Angeles jinx Tuesday, losing to a West Division team for the first time since Minnesota North Stars defeated the runaway division leaders, 2-0, Nov. 2.

Kings, who have yet to lose to Blues on their home ice, overcame an early two-goal deficit to snap the St. Louis streak at 19 games with a 4-2 victory.

St. Louis has managed only two ties in seven tries in Los Angeles over two season but had won 15 games and tied four in the streak against their own division this season.

Real Lemieux scored his second winning goal in as many games for Los Angeles, beating goalkeeper Jacques Plante midway through the second period with a 25-foot slap shot.

Blues managed only three shots on Gerry Desjardins in the first period but took the lead on goals by Jim Roberts, while his team was shorthanded, and Tim Ecclestone.

However, Gord Labossiere scored with Roberts in the penalty box before the period ended and set up Jim Irvine for the tying goal in the second period.

Lowell MacDonald added the insurance goal in the third period to help Kings gain revenge for being shutout by Plante the other two times he faced them.

In the only other game Tuesday, Detroit Red Wings snapped a three-game losing streak by blanking Philadelphia Flyers, 2-0, to move into fourth place in the East Division.

Roy Edwards turned aside 33 shots for his second shutout of the season, protecting the shutout with a tremendous save on John Miszuk's slap shot with five minutes left and Detroit leading, 1-0.

Gary Unger got a gift goal in the first period for Detroit when goalkeeper Bernie Parent came out of his net and steered the puck right on to the centre's stick.

Alex Delvecchio completed the scoring with 12 seconds left, scoring into an empty net after Flyers pulled Parent for an extra attacker.

★ ★ ★

ST. LOUIS 2, LOS ANGELES 4

FIRST PERIOD

1. St. Louis, Roberts (10) (McCreary, R. Plager) 3:39.
2. St. Louis, Ecclestone (7) (R. Plager) 8:19.
3. Los Angeles, Labossiere (9) (White, Irvine) 10:08.

Penalties—Schock (St.L) 1:45; Wall (LA) 5:46; Roberts (St.L) 9:47; Harvey (St.L) 10:51; Lemieux (LA) 13:24.

SECOND PERIOD

4. Los Angeles, Irvine (8) (Labossiere, White) 7:05.
5. Los Angeles, Lemieux (8) (Flett, Amadio) 11:39.

Penalties — Sabourin (St L) 9:27; B. Hughes (LA) 13:16.

THIRD PERIOD

6. Los Angeles, MacDonald (6) (Irvine, Labossiere) 1:23.

Penalties — Harvey (St.L) 7:40; Wall (LA) 14:44.

Stops:

Desjardins (LA)	1	14	12—27
Plante (St.L)	12	5	12—29

Attendance 7171.

DETROIT 2, PHILADELPHIA 0

FIRST PERIOD

1. Detroit, Unger (19) 16:08.

Penalties—Poplel (D) 12:16, 18:56.

SECOND PERIOD

No scoring.

Penalties—Stankiewicz (P) 12:23; Baun (D) 17:48.

THIRD PERIOD

2. Detroit, Delvecchio (18) (Howe) 19:48.

Penalties—Harris (D) and Stankiewicz (P) 15:28.

Stops:

Parent (P)	14	14	9—37
Edwards (D)	14	9	10—33

Attendance 8375.

FAN FARE

By WALT DITZEN

Esposito Could Reach 120 At Present Scoring Rate

Centre Phil Esposito of Boston Bruins continues to pick up points that should make him the first National Hockey League player to score 100 points in a single season, and possibly the first to score 120 points!

In official statistics released following Sunday's games, the six-foot, one-inch, 200-pounder had scored 78 points in Boston's 49 games for an average of 1.59 points per game.

Projected over the 76-game schedule, the pace would give Esposito a fraction less than 121 points.

Only two other players are currently on target for a 100-point season. Bobby Hull and Stan Mikita, both of Chicago Black Hawks who jointly hold the season scoring record of 97 points.

Hull, who is tied with Esposito for the goal-scoring lead with 32, is nine points behind his former linemate while Mikita, who leads in assists with 47, is in third place with 66 points.

At their current rates, Hull would score 106 points and Mikita 100.

Gordie Howe of Detroit Red Wings is in fourth place with 65 points and Jean Beliveau of Montreal holds fifth place with 60 points.

Howe and his linemates, Alex Delvecchio and Frank Mahovlich are also closing in on a record-breaking season. The trio had 164 points and 73 goals for a projected finish of 243 points and 114 goals.

Howe, Norm Ullman and Ted Lindsay hold the point record for a line of 226 points while the record for most goals by a line in held by the Montreal Canadiens' Punch Line of 1944-45 — Maurice Richard, Toe Blake and Elmer Lach, who combined for 105 goals in 50 games.

Injuries or slumps could cause the leaders to miss out on the records, but Esposito is all but sure of breaking his own Bruin scoring record of 84 points for a season.

★ ★ ★

Players with 30 or more points going into Tuesday's games:

	PIM	G	A	Pts
Esposito, Boston	36	32	46	78
R. Hull, Chicago	37	32	37	69
Mikita, Chicago	23	19	47	66
Howe, Detroit	30	25	40	65
Beliveau, Montreal	38	23	37	60
Berenson, St. Louis	29	23	33	56
Cournoyer, Montreal	22	30	24	54
Hodge, Boston	52	28	26	54
Delvecchio, Detroit	6	17	37	54
Pappin, Chicago	33	25	27	52
Ullman, Toronto	30	25	26	51
D. Hull, Chicago	12	24	27	51
Wharram, Chicago	15	19	31	50
Ratelle, New York	20	17	33	50
Rousseau, Montreal	39	20	29	49
Hadfield, New York	81	20	29	49
Hicke, Oakland	68	19	30	49
Hampson, Oakland	4	15	31	46
Mahovlich, Detroit	19	31	14	45
Orr, Boston	82	13	32	45
Gilbert, New York	12	17	27	44
Martin, Chicago	37	15	29	44
Grant, Minnesota	20	20	22	42
Cullen, Minnesota	24	12	30	42
Henderson, Toronto	12	19	22	41
Larose, Minnesota	67	17	24	41
Bucyk, Boston	4	13	28	41
Nevin, New York	6	21	19	40
Lemaire, Montreal	25	18	22	40
Gendron, Philadelphia	39	15	23	39
Keon, Toronto	12	14	23	37
Stemkowski, Detroit	63	14	23	37
Goyette, New York	4	11	26	37
Murphy, Boston	4	9	28	37
J. Ferguson, Montreal	135	17	18	35
Schock, St. Louis	10	11	24	35
Stanfield, Boston	14	18	16	34
Unger, Detroit	29	18	16	34
Burns, Pittsburgh	15	11	23	34
Joyal, Los Angeles	14	21	12	33
N. Ferguson, Oakland	28	20	13	33
G. Jarrett, Oakland	20	19	14	33
Richard, Montreal	28	10	23	33
Sabourin, St. Louis	26	17	15	32
Sanderson, Boston	91	16	16	32
McKenzie, Boston	58	18	13	31
Westfall, Boston	14	15	16	31
Sarrazin, Philadelphia	4	10	21	31
Stapleton, Chicago	34	2	29	31
Flett, Los Angeles	41	17	13	30
McDonald, St. Louis	6	14	16	30
J. Johnson, Phila.	2	12	18	30
Ehman, Oakland	8	12	18	30
O'Shea, Minnesota	70	11	19	30
MacGregor, Detroit	32	9	21	30
Schinkel, Pittsburgh	16	8	22	30
Green, Boston	78	6	24	30

Annual Homecoming At Esquimalt Friday

Esquimalt High School is holding its annual homecoming Friday with both girls' and boys' grad basketball games and a dance.

The girls game between the school team, currently fifth in the inter-school league and the grads starts at 6:30 p.m. followed by the Dockers-grads game at 7:30 p.m.

Among the grads expected to return for the games are Wendy Moser, Maureen Lawson, Sandy Cuthbert, Pam Hartnett, Sheila Turner, Margo Jackson, Heather Seymour, Ron Bowker, Jack Newnham; Dave McClintock, Al Lorimer, Mike Bishop, Bob DeCosta and Ron Grahame.

Former Esquimalt teacher Ed Fougnor will be coach for the grads.

Proceeds go to the school's scholarship and bursary fund.

Totems Top Mt. Douglas

	P	W	L	F	A	Pts
Victoria	8	8	0	491	211	16
Oak Bay	7	7	0	527	183	14
Mt. Douglas	10	6	4	474	363	12
Esquimalt	11	6	5	508	515	12
Belmont	9	2	7	300	513	4
Claremont	8	1	7	222	457	2
University School	9	1	8	218	485	2

Next games: Friday — Belmont at Claremont, Mt. Douglas at University School.

Victoria Totems shook off the stubborn Mt. Douglas Rams in the final quarter Tuesday for a 41-34 victory which carried the visiting Totems into first place in the Inter-High School Senior Boys' Basketball League.

Gerry Vanderjagt scored 10 points for Totems, who fell behind during the third quarter but outscored the third-place Rams, 13-4 in the final eight minutes.

Jim Hunter topped the losers with 12 points.

VICTORIA (41)—Ian MacLean 6, Dave Mulcahy 8, Barry Moen 8, Gord Hoshal 4, Gerry Vanderjagt 10, Gary Thurber, Ron Dworski, Jan Bentley, Mike Chornaby 8, Eric Earle.

MT. DOUGLAS (34) — Ken Ross 1, Lance Mar 4, Wayne Hatch 4, Mike Squires, Ross Porter, Gary Linford 4, Jim McKay 8, Jim Hunter 12, Russ Trace, Ray Riddell.

Rauch Aide Gets His Job

OAKLAND, Calif. (AP)—The Oakland Raiders has named John Madden as head coach of the American Football League team.

For two years Madden has been an assistant to John Rauch, who resigned last month to become coach of the Buffalo Bills of the AFL.

At 33, Madden becomes the youngest head coach in professional football.

Lew Burdette Joins Expos

MONTREAL (UPI) — Lew Burdette, former Milwaukee Braves' pitching star who sparked the Braves to their 1957 World Series victory over the New York Yankees, has been named minor league pitching instructor for the National League Montreal Expos.

Burdette, 42, of Sarasota, Fla., will be responsible for instruction and development of young pitchers in the Expos' farm clubs in West Palm Beach, Fla., in the Florida State League, and Sarasota in the Gulf Coast League.

Packers Ponder Decision On Lombardi's Release

GREEN BAY, Wis. (AP) — Vince Lombardi flew to New York Tuesday, still awaiting a decision on whether he will get the green light to become coach, executive vice-president and part owner of Washington Redskins of the National Football League.

Lombardi, general manager and former coach of Green Bay Packers, will receive the Jack Mara Sportsman of the Year award tonight from the Catholic Youth Organiation. Mara was the owner of New York Giants.

Dominic Olejniczak, Packer president, refused to say what the executive committee's recommendation would be. The committee met most of Monday and at breakfast Tuesday. Olejniczak said a news conference would be held following the directors' session.

Lombardi's contract with the Packers runs to Jan. 31, 1974. It has a clause prohibiting him from coaching another team during the life of the agreement, Olejniczak said.

On Monday, Lombardi said his decision to leave Green Bay was made because of the challenge in building something and the opportunity to become a part owner.

He said he would be "the executive vice-president of the Redskins, and I will be the coach, and I will have a substantial position of equity in the team."

The biggest snag to Lombardi's departure from Green Bay apparently is his contract.

Olejniczak said no other team had asked permission as of last Saturday to talk to Lombardi.

Early Lead Enough For Canuck Victory

	P	W	L	T	F	A	Pts
Portland	49	25	11	13	174	139	63
Vancouver	50	25	17	8	164	141	58
San Diego	48	21	17	10	172	158	52
Seattle	50	20	20	10	146	156	50
Phoenix	48	15	23	10	137	158	40
Denver	49	13	31	5	158	190	31

Next games: Tonight—San Diego at Phoenix; Denver at Portland.

SEATTLE — Vancouver Canucks handed Seattle Totems their second straight loss, after a 10-game winning streak, Tuesday by building up a 3-0 lead in the first two periods and coasting to a 5-3 Western Hockey League victory.

FIRST PERIOD

1. Vancouver, Gofton (Johns, Bathgate) 9:52.

Penalties—Barlow (V) 2:39; Johns (V) 5:47; Ward (S) 10:24; Larose (S) 12:57; Kilpatrick (S) 14:30.

SECOND PERIOD

2. Vancouver, Barlow (Hextall, Gagnon) 9:55.
3. Vancouver, Gagnon (Bathgate, Gofton) 10:22.

Penalties — Gagnon (V) 6:18; Larose (S) 17:04.

THIRD PERIOD

4. Seattle, Michie (Fielder, Hanna) 4:00.
5. Vancouver, Bathgate (Gagnon) 6:34.
6. Vancouver, Gofton (Gagnon, Bathgate) 13:18.
7. Seattle, Michie (Fielder, Hanna) 14:40.
8. Seattle, Leonard (Powers, Chiz) 18:00.

Penalties—Cherry (V) 2:17; Johns (V) 17:32.

Stops:

Gardner (V)	6	4	9	—19
Head (S)	11	14	12	—37

Attendance 3112.

SOLUNAR TABLES
WHEN TO FISH OR HUNT
by Richard Alden Knight

According to the Solunar Tables calculated for this area, the best times for hunting and fishing today and tomorrow will be as follows (Times shown are Pacific Standard Time):

TODAY

A.M.		P.M.	
Minor	Major	Minor	Major
7:15	1:05	7:40	1:25

TOMORROW

8:00	1:50	8:30	2:15

Major solunar periods, lasting 1½ to 2 hours, dark type.

Minor periods, shorter in duration light type.

Labatts Keep Leading Edge

Labatts maintained its eight-point lead atop the Senior Men's Basketball League, Tuesday edging Colony Motor Inn, 67-66, as Darrell Lorimer kept up his hot scoring streak with 24 points for the winners.

In the other league game, second-place Red Lion Inn handed Farmer Construction a 76-53 loss as Bill Spotswood and Jack Lusk led the winers with 20 and 17 points, respectively. Dennis Horn led Farmers with 10 points.

Trade Mark Trouble . . . . . For Young Golf Star

What's a Sandra Post?

TORONTO (CP) — Sandra Post, the precocious blonde from Oakville, Ont., is making a name for herself in golf — but the name, at least for commercial purposes, isn't hers.

The mini-skirted miss chosen rookie-of-the-year on the United States women's golf tour last year, was astounded to receive a letter from the U.S. Patent Office that the name Sandra Post "does not represent any particular living individual."

Sandra is beginning to cash in on her success in professional sport by endorsing sportswear, golf equipment and other products.

Sandra says that she learned that almost seven months before she was born in 1948, someone in Florida began using the name Sandra Post for a brand of women's wear and accessories.

The name was registered in 1963, a year before she won her first Canadian junior championship.

Now a Miami law firm has advised a shirt company Sandra is connected with that any attempt to "utilize her name on any products for sale in the United States of America" will cause it to do all that is necessary to protect the client.

Sandra has six commercial contracts and there is one in the works promoting a new line of cars.

Baseball Magnates Agree On Interim Commissioner

* * * * * *

...But Refuse to Alter Pension Dispute Stand

MIAMI (AP) — Baseball's club owners, ignoring the strong possibility of the first general strike by players in the 100-year history of the sport, refused Tuesday to change their position in their dispute with the Players Association over the pension fund.

Called together for the purpose of trying to select a new commissioner to succeed William Eckert, the owners spent the entire morning discussing the events in New York Monday that led the players to announce they would boycott spring training sites if agreement on the pension program were not reached.

In a statement read by Joe Cronin, president of the American League, the owners drew the battle lines even sharper by emphasizing that "there shall be no relationship between radio and television revenue and the clubs' pension contribution."

That is at the heart of the current dispute between the players and the owners, the owners contending the players do not have the right to share in such revenue and the players contending that, as the star of the productions, they have every right to do so.

OFFER MADE

The owners already have offered the players a $1,000,000 increase in their contribution to the player benefit plan, a figure that would bring the players $5,100,000 a year. The players have rejected that.

"We feel the present pension plan is the finest in the world," said Cronin.

Chief negotiator for the owners, John Gaherin, said, "we expect to continue negotiations and hope to meet Thursday.

MUST BE RESOLVED

The players adopted a resolution in New York Monday stating they were reaffirming their policy of not signing contracts and for the first time said they would not report to spring training while the issue is unresolved.

That raised the spectre of empty training camps, with the first scheduled to open Feb. 13 and the full complement headed for the traditional March 1 opening date.

MIAMI (UPI) — Major League owners dug down and came up with their second straight "unknown" baseball commissioner Tuesday when they named Bowie Kuhn, a 42-year-old National League attorney, to the post for an abbreviated one-year term.

Kuhn's salary was set at $100,000 in contrast to the $65,000 paid William Eckert, who was fired at the conclusion of the winter meetings in San Francisco last December.

MINOR SHOCKER

Kuhn, who was named unanimously by the 24 owners as a compromise candidate after being recommended by a seven-man committee, promptly came up with a minor shocker of his own when he said, of a threatened player strike:

"I would be surprised if spring training does not get off as scheduled."

Kuhn had been working for the owners as counsel on the player relations committee which is trying to reach an agreement with the players on the funding of the pension plan. As commissioner, he said he would disassociate himself from the committee.

STARTED ON SCOREBOARD

Kuhn, began his baseball career by working the scoreboard at Griffith Stadium in Washington at $1-a-day. He has been involved with baseball for the last two decades but has generally remained in the background. His announcement as the new commissioner occasioned nearly as much surprise as the selection of Eckert three years ago.

In other action taken by the owners, Mike Burke of the Yankees and Chub Feeney of the Giants, who had been the frontrunners for the commissioner's job, were named to the owners' planning committee.

A spokesman said they will look at the re-structuring of baseball including the possibility of a central baseball headquarters.

After a year, the owners will re-evaluate the situation and decide Kuhn's status.

VIEWS of SPORT

By Red Smith

This may be the year, Steve Hamilton has said, when baseball finds out how important spring training really is. More to the point, it may be the year when the men who own baseball discover how important the player is. Up to now they haven't a clue.

"I think it's fairly obvious where we are," says Marvin Miller, executive director of the Players Association. "We are nowhere."

In all probability, that's where they will remain until just about time for the training camps to open. It is 100 to 1 that if that comes to pass, there won't be one club in 24 with enough players under contract to get up a pepper game. Some owners won't believe this until they see it; none apparently will take steps until it happens.

* * *

"One of our deep problems," Marvin Miller said just the other day, "is that we have been unable to communicate with the owners through this so-called negotiating committee of theirs."

For practical purposes, this committee consists of John Gaherin, the owners' labor relations specialist, and the National and American League attorneys, Bowie Kuhn, the new commissioner, and Sandy Hadden. The league presidents, Warren Giles and Joe Cronin, are members who have not attended the last two meetings. Several club executives hold nominal membership but have never attended a meeting.

Gaherin, Kuhn, and Hadden can't commit the owners to anything. They meet with the owners on rare occasions like the league conventions in San Francisco last month and on those occasions they may be given limited authority in specific areas. Then weeks and weeks and weeks go by without progress from that point.

"I have discovered," Miller said, "that many owners actually don't know what we are proposing. Take for example one aspect of the pension plan.

* * *

"A clause permits the owners to terminate the pension plan on 90 days' notice without giving a reason. If this were to happen, benefits would not be guaranteed, and we are addressing ourselves — we are attempting to address ourselves — to this problem.

"You know, no pension fund is ever paid off right up to date. There is always some unfunded liability. In this case it's between $13,000,000 and $14,000,000. We have said that if the agreement had to be terminated, we would like the owners to agree at least to pay the annual installment on that unfunded liability — in other words, to guarantee a benefit already earned.

"Say the debt were $14,000,000 at termination period. Over a 20-year period, this would mean picking up 1-20th of the debt each year. The annual payment into the fund is now $4,100,000. We're saying that if the agreement were terminated they should agree to pick up at least $700,000 a year.

"We make that suggestion, and this is how it comes back to us through the press or some other channel: 'The Players Association and that blankety-blank M.M. have made the outrageous proposition that we pay $14,000,000 into the fund next year.'

"When you encounter such misunderstanding in half a dozen areas, you have to wonder what's going on. You have to wonder if some of the confusion isn't calculated."

* * *

It is difficult to guess whether anybody is deliberately misinforming the owners, but it is certain the owners don't know what is going on. Their committee was upset when advised that the offer made Dec. 17 to increase pension payments by $1,000,000 a year — an offer immediately characterized by Miller as unacceptable for various reasons — was being mailed to all the players for a vote.

"That was only our first offer," the owners' men protested when told it was in the mail. "Why send that out when they're sure to reject it?"

"But their committee has problems, too," says Miller, an understanding man. "It has the problem of getting decisions from owners who can't even agree (until yesterday) among themselves on a commissioner."

Tom Druce Appointed To Coach Shamrocks

New 'Rock coach

In looking for a coach to replace retiring Dave Unwin for Victoria Shamrocks of the National Lacrosse Association, team president Keith Dorman conducted a survey of local lacrosse people to see who they thought would be the best choice.

"It was the same with everyone," he said Tuesday. "They all said that Tom Druce was the top choice but didn't think he'd be able to find the time. Well, he has the time and will be our coach this season."

Druce, 45, started with the Shamrocks as a player in 1950, retiring after the 1960 season. He coached the junior Shamrocks in 1962, 1963 and 1964 guiding the club to a Canadian championship in the first season and runnerup position the following year.

Now a member of the Saanich fire department, Druce has not been active in lacrosse since 1964 but has been busy with his two race horses.

"But that's not sport, it's an expense," he joked.

"I'm not sure what the team's personnel will be this season. From reports it doesn't sound too promising, but you can never be sure until you find what you have," Druce said.

President Dorman feels that the acquisition of Druce will help in the player department. "Several members of the team indicated they wanted to have him as coach at the end of last year. We'll know when we start practices sometime within the next 30 days. We want to get an early start."

Results and Entries

Santa Anita Racing

ARCADIA, Calif. — Results of Tuesday's thoroughbred racing at Santa Anita Park with entries and selections for today:

First Race—$4,000, claiming, four-year-olds and up, six furlongs:
Doubiin Host (Lambert) $17.20 $10.20 $8.00
Choice Humpty (McCullar) 24.40 17.40
Lucky Hour (Yaka) 12.40
Also ran: Mellontiddy, Diamond Shoes, Brass Tony, Low Tension, Hills Of Snow, Pride Of Curragh, Gay Willie. Time 1:11 1-5.

Second Race—$5,000, claiming, three-year-olds, one and one-sixteenth miles:
Scrupulous (Rosales) $13.40 $6.40 $4.40
Delightful Summer (Gonzalez) 9.20 6.40
Gourmet (Fires) 10.20
Also ran: Kilroe, Gentle Barb, Lord Agile, Najerlale, Reveiet, Possible Task, Rhythm Joy, Trip-O-Lea. Time 1:45.
Daily double paid $153.80.

Third Race — $4,500, maidens, three-year-olds, colts and geldings, six and one-half furlongs:
Far To Reach (Pineda) $9.60 $4.00 $3.20
Pappa's Pic (Blum) 4.80 3.00
Armeno Lupin (Valenzuela) 4.40
Also ran: Stevie Gee, Obsolete, Heads Will Roll, Landscape Painter, Delta Lad, Alperaido, Years Ago, Best Of Khaled, Robby Jay. Time 1:18 4-5.

Fourth Race — $4,500, claiming, four-year-olds and up, fillies and mares, one and one-sixteenth miles:
Galineta (Sellers) $6.60 $4.00 $3.00
Rare Quality (Rosales) 5.20 3.40
Flower Patch II (Blum) 4.60
Also ran: Hiaitha, Duvall's Rule, Swim Along, Blueberry Muffin, Venetian Tales, Louclila Dream, Flash Debora. Time 1:45 2-5.

Fifth Race — $4,500, maidens, three-year-olds, colts and geldings, six and one-half furlongs:
Copper Jay (Diaz) $18.40 $10.80 $5.20
Cabin Boy (Yaka) 23.00 9.40
Race The Wind (Pincay) 3.00
Also ran: Tranaito, Gallant Image, Juliet's Dream, Central Square, Reserve Power, Gladwin, Blessed Dream, Departure Bay. Time 1:16 4-5.

Sixth Race—$6,500, allowance, three-year-old fillies, seven furlongs:
a—Mizzie (Alvarez) $4.80 $2.60 $2.10
Dumptys Lady (Pineda) 8.00 2.20
Easter Junction (Rosales) 2.60
Also ran: a—Vallombrosa, Cutting, Fleet Deb, Princess Hemp, Snap Mance. Time 1:28 1-5.
a—Entry.

Seventh Race—$6,000, allowance, four-year-olds and up, six furlongs:
Modren (Lambert) $5.00 $3.20 $2.60
Page (Pierce) 7.20 4.60
Wild Lark (Alvarez) 4.60
Also ran: Hidden Clue, Jymfyg, Talking Barb, Chris, The University, El Bat, Sand Devil. Time 1:10 2-5.

Eighth Race — $30,000 added Arcadia Handicap, four-year-olds and up, one and one-quarter miles (turf):
Rivet (Volzke) $13.80 $7.00 $4.60
Paleatin (Blum) 24.20 13.80
Easy Mark (Yanez) 6.40
Also ran: Poligioto, Gray Power, Pit Stop, Quiche, Fast Count, Regal Jingle, Deck Hand, Jet's Kingdom, Royal Comedian. Time 2:08 1-5.

Ninth Race — $7,500, claiming, four-year-olds and up, one and one-sixteenth miles:
Windy Point (Pineda) $32.80 $16.20 $10.80
Spaceman II (Garza) 12.60 7.40
Adobe (Yanez) 11.60
Also ran: Cromado, Gamelight, Me Brave, Bracer, Wil Ace, Celtic Air, Fleet Afloat, On The Tiles, Balita Cross. Time 1:43 4-5.
Handle $2,420,521.
Attendance 22,705.

Entries

FIRST RACE — $4,500, claiming ($10,000-$9,000), four-year-olds and up, six furlongs:
Honey Bern (R. Rosales) 112
Moya Zlato (A. L. Diaz) 114
Nigreta (D. Tierney) 116
Mogul's Gift (R. Campas) 117
Bashar Babe (W. Harris) 116
Sunad (S. Trevino) 117
Queen Bev (E. Fires) 113
Flo Ann Fleet (W. Hartack) 116
L'Delights Baby (A. Costa) 108
Polly Pie (A. Pineda) 117
Disandia (D. Pierce) 116
Jade Princess (W. Mahorney) 116
Scoty Baby (J. Gonzalez) 116
Quina Reigh (R. Yaka) 116
Joetga's Pet (A. Pineda) 113
Tarry (R. Rosales) 109

SECOND RACE — $4,500, claiming ($12,500-$10,000), three-year-olds, six furlongs:
Reval's Reward (M. Valenzuela) 114
Battle Royal (L. Valenzuela) 117
Indian Shoe (R. Rosales) 112
Jerry's Holme (L. Pincay Jr.) 117
Rullah World (A. Pineda) 114
Double Agent II (E. Fires) 117
Cherokee Strip (W. Blum) 117
Night Watch (D. Tierney) 120
Iron River (J. Sellers) 114
Velador (W. Mahorney) 114
Samboya (F. Alvarez) 120
Robert Hall (A. L. Diaz) 117
Kingpasser (R. Rosales) 112
Ascot Goddess (M. Valenzuela) 109
Double Magic (J. Lambert) 114
Wai Kula (L. Pincay Jr.) 109

THIRD RACE — $4,000, claiming ($10,000), maiden three-year-olds bred in California, seven furlongs:
Eastern Idol (W. Harmatz) 118
Prado Shadai (A. Herrera) 118
Doll Play (A. Pineda) 113
Billy Buster (J. Gonzales) 118
Marbo (M. Valenzuela) 118
Crazy Fox (S. Trevino) 118
Brela's Bay (F. Alvarez) 113
Husky Hop (A. Costa) 113
Determined Ruler (A. Juarez) 118
Boots McCoy (D. Tierney) 118
Ansgar (L. Pincay Jr.) 118
Wishes Granted (W. Mahorney) 113
Captain Tux (F. Alvarez) 118
Santa Fe Gal (F. Garza) 108
Kidoka (J. Gonzales) 113
Flying Pleiades (W. Harmatz) 118

FOURTH RACE—$5,000, maiden three-year-old fillies, one and one-sixteenth miles:
Marta Grey (A. Romero) 116
Rullah Maid (J. Sellers) 115
War Khal (M. Yanez) 118
Curious Molly (W. Hartack) 118
Joswin (J. Lambert) 115
a-Aubaine (M. Valenzuela) 115
Inniaruler (A. L. Diaz) 115
Dream Destiny (D. Tierney) 113
Tasu (A. Pineda) 115
Spy Wave (J. Gonzalez) 115
Smiling Queen (L. Pincay Jr.) 115
Day Out (W. Harris) 115
a-Ethereal (J. Gonzalez) 115
a-Entry

FIFTH RACE — $4,000, claiming ($6,250), four-year-olds and up, one and one-eighth miles:
Royal Teenager (R. Rosales) 109
Bal Rose (D. Tierney) 116
Mister Ed M. (M. Volzke) 113
Dandini (W. Blum) 114
Win Ruler (J. Lambert) 118
Space Story (A. Pineda) 113
Sobobe (L. Pincay Jr.) 114
Starlighter (A. L. Diaz) 114
Toymen (W. Harris) 114
Gentry (W. Hartack) 114
Beau's Red Tie (J. Sellers) 114

SIXTH RACE — $7,500 and up, classified allowance, six furlongs:
Indulto (W. Harmatz) 122
Trondheim (L. Pincay Jr.) 114
War Emperor (M. Valenzuela) 118
Strate Stuff (D. Pierce) 114
Canal Street (R. Rosales) 110
Rimal (J. Lambert) 115
Diego Security (W. Hartack) 119
Injunction (J. Sellers) 115
Vale Of Tears (D. J. Trujillo) 122
Shariyari (A. Pineda) 117

SEVENTH RACE — $10,000, four-year-olds and up, allowance, one and one-eighth miles on turf:
Dr. Iaby (W. Blum) 122
Galanomad (R. Rosales) 112
Gold Admiral II (L. Pinca7 Jr.) 117
Pennant II (J. Gonzalez) 114
Pass The Brandy (J. Lambert) 122
Over The Counter (J. Sellers) 114

EIGHTH RACE — National Date Festival, four-year-olds and up, fillies and mares, seven furlongs:
a-Princeesnesian (D. Pierce) 122
Cherille (A. Pineda) 122
a-Desert Law (L. Pincay Jr.) 118
Greta (R. Campas) 115
Please Rickey (F. Vivanco) 112
Pacific Cross (J. Sellers) 116
Indian Love Call (R. Rosales) 110
Guest Room (W. Blum) 118
a-Entry

NINTH RACE — $5,500, four-year-olds and up, allowance, six furlongs:
Gallant William (D. Tierney) 120
Satan's Devil (R. Grant) 120
Jay's Double (D. Pierce) 117
Sir Tilton (L. Pincay Jr.) 120
Nervous Energy (J. Lambert) 117
Fading Game (A. Pineda) 117
Daring Largo (F. Vivanco) 120
French Riviera (J. Palomino) 114
Wingo Lee (W. Mahorney) 120
Bear Story (R. Rosales) 115
Stormy Tony (A. Romero) 115
Kimberley King (J. Sellers) 114
Comoss (R. Rosales) 115
Portadown (M. Yanez) 120
Box Boy (W. Blum) 117
So He Does (A. L. Diaz) 117

Selections

1—Moya Zlato, Queen Bev, Moguls Gift.
2—Jerrys Holme, Cherokee Strip, Night Watch.
3—Eastern Idol, Billy Buster, Crazy Fox.
4—Rullah Maid, War Khal, Inniaruler.
5—Starlighter, Toymen, Win Ruler.
6—Indulto, Vale Of Tears, Canal Street.
7—Pass The Brandy, Dr. Iaby, Gold Admiral II.
8—Princeesnesian, Guest Room, Desert Law.
9—Gallant William, Wingo Lee, Daring Largo.
One best: INDULTO.

Joining Canucks

VANCOUVER (UPI) — Vancouver Canucks of the Western Hockey League have announced the signing of defenceman Don Cherry as a replacement for Tracy Pratt, traded last week to Pittsburgh Penguins of the National Hockey League.

Shuttle Play Starts At Cordova Bay

Singles and veterans events today start the five-day 13th annual Vancouver Island Badminton Championship at Cordova Bay Community Hall at 7:30 p.m.

Sunday, the final day of the tournament, will see the finals in all events starting at 1 p.m.

Players from Seattle, Vancouver and Port Angeles are entered in the championship.

Today's draw and times:

7:30—Bob Lewis vs. Dan Lyle; Denis Clemett vs. Bob Currie; Martin Woods vs. Chris Robbins.

8:00—Peter Vaartnou vs. John Dewey; Frank Brix and Ron Brousseau vs. Gigga Guenther and Ed Flanagan.

8:30—Bill Boden and Jack LeQuesne vs. Bob Sullings and Vic Wescott; Marcel Bouveur and Bill Clavette vs. Dan Lyle and Dave Sorensen; Martin Woods and Denis Clemett vs. Mike Wagner and Ed Woolston.

9:00—Bill Powell and Chris Robbins vs. Larry Booth and Charlie Faulkner; Frank Karpick and Wayne Williams vs. Ken Kent and John Dewey.

9:30—Pat Knott and Dennis Clemett vs. Val and Ken Kent.

O.C. Soccer

LONDON (CP)—Results of Tuesday's Old Country soccer games:

ENGLISH LEAGUE
Division III
Swindon 1, Hartlepools 1.
Division IV
Doncaster 2, Newport 2.

INTER-CITIES FAIRS CUP
Third Round
Leeds United, England 2, Hanover, West Germany 1.
Leeds meets either Ujpest Dozsa, Hungary, or Legia Warsaw, Poland in the quarter-finals.

IRISH LEAGUE
Semifinal
Coleraine 5, Derry City 0.

Woolco
Town & Country
They've Arrived
1969
Tent Trailers
Featuring:
- Brentwood—Woolco's own brand
- Our Biggest Selection in Size and Price Range
- The Lowest Possible Prices

Shop Now!
You Won't Regret the Savings

Walker's Special Old.

Hiram Walker's Special Old Canadian Whisky wins on taste, wins on smoothness, wins on popularity. Make yours Special Old. You can't lose. The Winner.

This advertisement is not published or displayed by the Liquor Control Board or by the Government of British Columbia.

ROSE'S ANNUAL CLEARANCE
SALE
Ends Sat.
ROSE'S
JEWELLERS
1317 DOUGLAS ST.

NELSONS
Pre-Spring Dry Clean
SPECIALS
Regular
DRAPERIES
And
RUGS
20% OFF!

Now's the time to get top-quality professional cleaning for your draperies and rugs. Rejuvenate your home with the help of Daisy-Fresh Dry Cleaning by Nelson's New Method! Rugs Cleaned at the plant or in your home.

AND PILLOWS RENOVATED!

Sandard Size, 17½ x 27 inches, renovated, and new ticking supplied. SPECIAL,
1.99 ea.

Offer Good Through Sat., March 1st, 1969

CALL 384-8166

NELSONS

SIX VICTORIA CALL OFFICES:
Town & Country
Shelbourne Plaza
Executive House
View St. Midtown Mall
Fort at Foul Bay Road
1015 North Park Street

Engineers Fixing Garbage Cost Split

Greater Victoria municipal engineers were given the job Tuesday of deciding how much each municipality should pay of the increased cost of garbage collection.

The additional cost of $50,000 a year was made necessary by more stringent regulations imposed by the Metropolitan Board of Health for dumping of garbage.

Each municipality has different ways of handling garbage collection and the intermunicipal committee decided it would be unfair to apply the cost-splitting formula on the usual basis of population and assessment.

In other business, the committee agreed Tuesday to recommend increasing the budget of the intermunicipal recreation committee from $3,000 to $3,500. The committee co-ordinates parks programs in summer, and also operates a day camp for children.

It also agreed to recommend to area councils that a grant of $500 be made to the B.C. regional contest of the Dominion Drama Festival, which will be held in the McPherson Playhouse March 16 to 22.

However it rejected an application for $750 for a luncheon for delegates to the national convention in Victoria of the Canadian Association for Health, Physical Education and Recreation.

Causeway Projects Frozen

Commercial tourist enterprises will be allowed to continue on the Causeway during summer but will not be allowed to get bigger, council's public works committee decided Tuesday.

Five sightseeing tours are operated from the Causeway and there have been complaints of hucksterism in the past.

But City Manager Dennis Young said a review of operations last year indicated that new regulations that were imposed were satisfactory, and he recommended the operations be allowed to continue.

In other business, the committee agreed to enter negotiations with the provincial highways department for sale of a strip of city-owned land at Cherry Tree Bend south of Elk Lake needed for widening of the Patricia Bay Highway.

PRODUCTIVITY INCREASING

The United States department of agriculture reports that fram productivity has increased 7.7 per cent a year.

SHOP-EASY "THE MEAT PEOPLE"

Blade Chuck ROAST

Full Cut lb. 49c

You can't top the quality and you can't top the trim on Canada choice, Canada good meats from Shop-Easy the meat people.

SIDE BACON In the piece, lb. 59c
POT ROAST Canada Choice, Canada Good. Boneless—Plate and Point, lb. 59c
STEWING BEEF Lean, lb. 79c
CHUCK ROAST Canada Choice, Canada Good. Boneless Blade, lb. 79c
WIENERS Seven Farms. Skinless, lb. 59c
Chicken Breasts Lb. 69¢
Pork Shoulder Roast Lb. 55¢
Beef Liver Sliced. Lb. 59¢
Pork Steaks Lean Lb. 59¢
Cold Meats 4 varieties. Sliced 3 for 89¢
Oysters ½ pt. carton 79¢

CANADA CHOICE, CANADA GOOD CROSS RIB ROAST lb. 75c

FRESH GROUND BEEF lb. 55c

CANADA CHOICE, CANADA GOOD BEEF RIB STEAK lb. 99c

SHOP-EASY — HOCKEY NIGHT — SAT., FEB. 8 MEMORIAL ARENA, TICKETS 25c WITH YOUR PURCHASE OF ANY 5 MALKIN PRODUCTS AT YOUR FAVORITE SHOP-EASY STORE

JELL-O JELLY POWDERS 5 3-oz. pkgs. 49¢
HUNT'S TOMATO CATSUP 4 11-oz. btls. 89¢
HUNT'S TOMATOES Whole or stewed 2 14-oz. tins 49¢
HUNT'S TOMATO SAUCE 2 14-oz. tins 49¢
HUNT'S TOMATO PASTE 2 6-oz. tins 35¢
DR. BALLARDS CAT FOOD Asst'd Varieties 4 14-oz. tins 69¢
QUAKER QUICK OATS 5-lb. bag 75¢
QUAKER INSTANT OATS 4½-lb. bag 75¢
SUN GOLD ORANGE CRYSTALS 2 env. pack 29¢
FRASER VALE PEAS Fresh frozen, 2-lb. bag 49¢
HERSHEY Chocolate Chips 2 12-oz. pkgs. 89¢
NABOB COFFEE Reg. or fine grind; lb. 79¢

New! Sun-Rype APPLE DRINK 3 48-oz. tins 89c

PURITAN Tomato or Vegetable SOUP 10 10-oz. tins 99c
MALKIN'S Bartlett PEARS 2 14-oz. tins 49c
MALKIN'S FRENCH STYLE GREEN BEANS 3 14-oz. tins 69c
MALKIN'S DICED BEETS 2 14-oz. tins 29c
CALA LIQUID DETERGENT 24-oz. 59c
BETTER BUY TOILET TISSUE 8 rolls 89c
BETTER BUY TEA BAGS Pkg. of 100 79c

IMPORTED No. 1 CAULIFLOWER Firm, white heads 2 hds. 69c
IMPORTED No. 1 CABBAGE Large firm heads lb. 13c
B.C. FANCY NEWTOWN APPLES 6 lbs. $1.00
IMPORTED No. 1 TOMATOES lb. 19c

Libby's TOMATO JUICE 3 48-oz. tins 1.00

PLAY C-FAX WHEEL OF FORTUNE GAME
Wednesday, Feb. 5, Colwood Shop-Easy
Saturday, Feb. 8, Shelbourne Plaza

PRICES EFFECTIVE WED., FEB. 5 - SAT, FEB. 8

SHOP-EASY Westfair Affiliate

B.C. Tightening Forest-Use Rules

Resources Minister Ray Williston Tuesday announced a hardening of utilization standards for the B.C. forest industry and warned the pulp and paper industry no new pulp mills will be constructed if their source of raw material is based on wood that can be used for lumber or lumber products.

In a corridor interview after his remarks during throne speech debate in the provincial legislature, Mr. Williston said all planned or proposed new mills already approved essentially will use waste woods as raw material. The government's ideal is a pulp and paper industry using only woods unsuitable for lumber or lumber products.

Some existing mills are still using roundwoods, which can be used for lumber, but their supply will be examined to see the feasibility of increased residual or chip useage.

Mr. Williston said the change over should not take more than three or four years and many mills in the province are already operating under or near the new standards.

★ ★ ★

He made his comment after announcing in the legislature "a major policy change in certain sustained yield units affecting utilization standards."

In effect, the changes mean the B.C. forest industry will have to ensure closer utilization of forest resources.

The new policy and its regulations allow for some flexibility to take into account the varying types of forest cover and geographic limits of some of B.C.'s sustained yield units — large areas of forest where the maximum allowable harvest a year is calculated by a formula including regeneration, growth and decay.

He told the house that where inventories of the supply in units show close utilization standards are adoptable, "it will become compulsory to adopt close utilization harvesting methods by a stated date."

Much of the B.C. forest industry has been aiming at closer utilization for some time. The government has offered lower stumpage (royalties) rates and an increase in quotas for operators conforming with close utilization standards.

"No one can apply to use this wood and gain the advantage of the lowered stumpage unless the logs are barked and all residuals converted into chips."

Mr. Williston also told the house that "to ensure a future supply of raw material the residials must be used as they accumulate."

"It is the hope of government that pulp mill capacity will be equalized by the availability of residuals in the form of chips from sawmills, sawdust, shavings, and wood unsuitable for any other use."

Regulation will be controlled through licensing.

Among the major policy changes will be:

● In the Interior, close utilization standards will require the use of all material in the tree down to a four-inch top rather than a six inch top.

● Inventory has shown that in certain sustained yield units the annual cut can be doubled if close utilization standards are adopted.

BACKACHE & BLADDER IRRITATION

Common Kidney or Bladder Irritations make many men and women feel tense and nervous from frequent, burning or itching urination night and day. Secondarily, you may lose sleep and have Headache, Backache and feel older, tired, depressed. In such cases, CYSTEX usually brings relaxing comfort by curbing irritating germs in acid urine and quickly easing pain. Get CYSTEX at druggists. advt.

Special Week

Brotherhood Week, Feb. 16 to 23, was formally proclaimed by Premier Bennett Tuesday after visit from Russell Dudley, right, executive director of Canadian Council of Christians and Jews. Attorney-General Leslie Peterson also took part in brief ceremony.—(Jim Ryan)

Labor's Reception Chilly

Commission Scored

B.C. Federation of Labor in a brief to the provincial cabinet Tuesday demanded removal of the compulsory arbitration clauses from legislation setting up the Mediation Commission.

The brief also attacked the legalistic approach of the commission, which became fully operative last Dec. 2. It charged the commission's performance to date and the statements of chairman John Parker suggested an attitude that "can only cause further deteriorated labor-management relations in B.C."

The labor delegation, headed by federation president E. T. Staley, summed up the position of organized labor in the final passage of the brief. It said the legislation should be changed after consultation with labor groups and added that only positive and constructive action would "ensure we enjoy a reduction, rather than an increase, in industrial tensions and strife in the year ahead."

After the cabinet session, Mr. Staley described the reception given to the delegation as "cool," and federation secretary treasurer Ray Haynes said that in his 10-year experience, it was the worst reception ever given to organized labor by the cabinet.

STRAW MAN

Labor Minister Leslie Peterson later told reporters the federation was trying to set up a straw man so that it could knock it down. "They likened Bill 33 (passed in 1968 to set up the Mediation Commission) to compulsory arbitration and then pointed to Australia, where compulsory arbitration exists and detailed the failure of that system.

"I've indicated on public platforms and in the legislature that I do not advocate the Australian system.

"When you isolate this sort of thing from the labor brief, there is not too much left in it."

ONE SEGMENT

The federation said the present Mediation Commission Act discriminated against one segment of society and placed it under threat of compulsory arbitration.

"The legislation affects all those defined as 'employees' under the act. Lawyers, engineers, real estate agents, insurance salesmen, physicians, dentists and dozens of other professionals in this province will carry on with no restrictions whatsoever on their efforts to earn a livelihood," it said.

The brief said the legislation "obviously" was designed to inhibit the effectiveness of organized labor.

Petition Coming Out

Association Seeking Separatism for B.C.

Bob Reeds, a Vancouver restaurateur-publisher, announced Tuesday the formation of a B.C. Separatist Association to launch a province-wide petition demanding a plebiscite on separation from Canada.

The 53-year-old former journalist said from Vancouver that "I have no political ambition.

"I don't want to be elected in the Parliament," he added.

WORKING FOR YEAR

Mr. Reeds said he and his colleagues had been working quietly for almost a year preparing for formation of the association. "We feel very strongly that British Columbia should be an independent country," he said.

A press conference scheduled for 10 a.m. Thursday in his cabaret in Vancouver will announce the association's policies and some of the "prominent citizens involved," he said.

He said the association would work as a "non-partisan movement," and launch a province-wide petition demanding the plebiscite.

FINANCIAL AID

He said he had already received promises of considerable financial support to carry out the work of the association.

The press conference will also outline its "foreign affairs policies towards the United States, Canada, the British Commonwealth, Quebec separatists and eastern Canada's financial, cultural, social colonialism," according to Mr. Reeds' initial announcement. Dates for a "founding convention" will also be given.

Premier Bennett, who goes to Ottawa this weekend for federal-provincial constitutional talks, immediately repudiated the association and urged all British Columbia citizens to ignore it.

Mr. Reeds was born in northern China, where his parents were missionaries.

Malahat Safety Target

A progress report on the study of how accidents can be prevented on the Malahat section of the Trans - Canada Highway was given Tuesday to the executive committee of the Greater Victoria and District Safety Council Tuesday by General manager Dennis Wagner.

Basic facts from accident reports, together with information received in letters from the general public, are being assessed.

From this will emerge a formal report together with recommendations and conclusions, Mr. Wagner said.

Buy the best macaroni.

Creamettes MACARONI

20,000 convenience-loving homeowners have made electric heating B.C.'s hottest seller!

For full information and a free heating cost estimate, call B.C. Hydro.

B.C. HYDRO

Hey, mister! Swingin' Sunbeam Alpines are 'in' at

NATIONAL CHRYSLER DODGE 819 Yates • 384-8174

Gillespie Electric 3812 Epsom 477-1051

Dunn Electric 1920 Oak Bay Avenue 384-3211

PANELEC Electric Heating 833 Fort St. 382-7251

Coast to Coast Newspapers Sell the Most

EATON 100 1869-1969

EATON'S

THERE'S MORE FOR YOU DOWNTOWN

Wednesday, Thursday and Friday

If Quantities Last

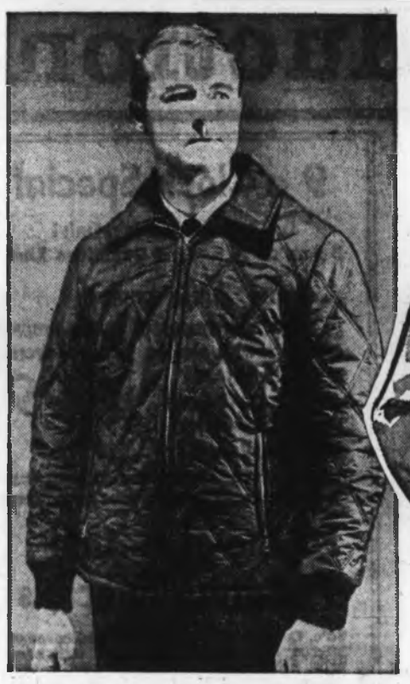

Men's and Boys' **Winter Jackets** Save 5.00 to 19.96

PERSONAL SHOPPING ONLY!

Reg. 9.99 to 49.95 Clearing from regular stock! Broken sizes and styles in windbreaker and hip length jackets for men and boys!

Men's styles: in rawhide and suede leathers, in nylon, drill and suedella. Assorted plain colours, all with quilt or pile linings. Broken sizes.

Boys' styles: in suedines, nylons and cords with pile linings, also vinyls with quilt linings. Assorted plain colours, broken sizes.

Sale, each 4.99 to 29.99

Value-Packed Buys for the Whole Family!

½ Price Ladies Winter Millinery

Group includes smart styles in fur felts, feathers, fabrics, etc. All in sought - after fall colours and styles.

Reg. 2.98 to 14.98 — ½ Price! Sale, each 1.48 to 7.49

Leather Look Fashions

Brown leather - look vinyls in jackets and vests only, sizes 8 to 16. **Jackets** have front zip, Nehru collar. **Vests** zip to V - neckline.

Vest— Save 2.96. Reg. 5.95. Sale, each 2.99

Jackets— Save 4.96. Reg. 9.95. Sale, each 4.99

Women's Coats

Save 8.00 to 35.00! Clearance of winter coats at exciting savings. Shop early for pick of style, fabric and colour choice.

Reg. 22.99 to 49.99. Sale, each 14.99

Women's Briefs

Save 20c Rayon in assorted colours and white. Snug fitting brief style with elastic waist and leg. Small, medium and large.

Reg. 69c Sale, each 49c

Girls' Benchwarmers

Save 3.33. Popular all wool winter coats at a clearance price! Size 6 only . . . styled with warm quilted lining, fringed bottom. Reg. 9.99.

Sale, each 6.66

Women's Skirts

Save 4.00! Styles for the young set! Some with belts, some with pleats, some are straight cut. All in a good colour selection, sizes 10 to 16. Reg. 8.95 to 10.95.

Sale, each 4.95 to 6.95

Panty - Hose

Save 50c Trim-fitting nylon mesh panty - hose at a stock - up sale price! Choose from fashion colours, all with nude heel. Small, medium and large.

Reg. 1.50. Sale, pair 1.00

Girls' Jackets

Save 1.83 to 2.66. Ski-style jackets of quilted nylon with thick quilted linings. Some with pile linings. All jackets with hidden hoods. Assorted colours. Sizes 7 to 12. Reg. 5.49 to 7.99.

Sale, each 3.66 to 5.33

Mini Half - Slips

Save 30c Rayon mini-length half slips finished with lace and nylon overlay at hem. Choose from white, yellow and turquoise in medium and large sizes only.

Reg. 99c Sale, each 69c

Thigh - High Hosiery

Save 20c That's a husky saving on these textured thigh-highs so popular with the campus crowd. Assorted fashion - right colours. One size fits 8½ to 11.

Reg. 69c Sale, pair 49c

Girls' Sportswear

Save 1.00 and 1.32. Group includes all wool pop tops with short sleeves and back zipper. Several styles in wool and blended fabric skirts. Sizes 4 to 12. Reg. 2.98 and 4.98.

Sale, each 1.98 to 3.66

Eaton's Budget Store

BUY-LINE / 388-4373 or Toll - Free Zenith 15000

for all newspaper and catalogue shopping! Your order will receive fast, courteous service.

EATON'S VIEW ST. Only!

THERE'S MORE FOR YOU DOWNTOWN

EATON 1869 • 1969

WAREHOUSE STORE SALE

Wednesday through Saturday
If Quantities Last

BIG Stock Reduction Event!

Please Arrange for the Cartage Company of Your Choice.

DINING SUITES

5-Pc. Dinette Suite — Walnut woodgrain top, 30"x36"—opens to 48". Bronzetone legs, chairs have box edge seats, covered in reinforced vinyl. Colours of eggshell or coppertone to complement your dining area. **Reg. 64.99—Save 10.00. Sale, set** 54.99

Dinette Suite—Walnut woodgrain top and other features as above suite with 6 chairs, table measures 36"x48" and opens to 72" with 2 leaves. **Reg. 99.99—Save 20.00. Sale, set** 79.99

5-Pc. Dinette Suite—White or marble coloured table tops with bronzetone legs. Vinyl covers on the chairs come in a choice of yellow, blue or tangerine. **6 only. Reg. 59.99—Save 13.00. Sale, set** 46.99

Dinette Tables — Oval or round shapes with white or walnut Arborite tops. Sizes 30"x36" or 36"x48". **Reg. 26.99 to 59.99—Save 7.00 to 40.00. Sale, each** 19.99

Dinette Chairs—Complement one of the above tables with these sale priced chairs. Assorted colours and leg materials such as bronzetone, chromium, or Spanish designed black frames. **Reg. 6.95 to 19.95—Save 2.46 to 8.96. Sale, each** 4.49 to 10.99

7-Pc. Dinette Suite—Table top is 32"x48" opening to 60". Four chairs have upholstered seats. Buffet has 2 sliding doors and measures 48"x 16". Hutch has sliding doors also. **2 only. Reg. 259.99—Save 50.00. Sale, set** 209.99

Buffet—Walnut Arborite top, 2 sliding doors, measures 59"x16". **Reg. 99.99—Save 20.00. Sale, each** 79.99

Buffet—48"x16", 2 sliding glass doors. Three drawers for added space. **Reg. 59.99 — Save 10.00. Sale, each** 49.99

SLEEP AND SIT

Armless Lounge—Denim cover or brushed nylon give long wear. Sturdy construction, suitable for sitting or extra sleeping accommodation. **Reg. 69.95—Save 20.00. Sale, each** 49.95

2-Pc. Daveno Set—Complete with bedding box. Covered in reinforced vinyl over foam cushion backs and seats. Colours include tangerine, green, tan or black. With matching swivel rocker. **Reg. 179.99—Save 40.00. Sale, set** 139.99

2-Pc. Daveno—In modern wooden arm design. Covered in hard wearing denim over foam cushioning. Complete with bedding box. Colours of tangerine, goldtone or green. **Reg. 179.99—Save 20.00. Sale, set** 159.99

High-Back Chair or Swivel Rocker—To match above Daveno set. **Sale, set** 54.99

2-Pc. Daveno Suite—With full size upholstered arm chair. Nylon freize cover in red or brown. **Reg. 179.99—Save 50.00. Sale, set** 129.99

Redi-bed—Nylon freize cover, foam cushions, self-locking frame for added convenience. 220-coil mattress. Colours include goldtone, brown or green. **Reg. 159.99—Save 15.00. Sale, each** 144.99

Daveno — Reinforced vinyl cover for longer wear and durability. Colours available in goldtone, buttersweet, chestnut and black. **Reg. 129.99—Save 20.00. Sale, each** 109.99

Swivel Rocker — To match above Daveno. **Reg. 69.99—Save 15.00. Sale, each** 54.99

BEDROOM SUITES

3-Pc. Bedroom Suite — Walnut woodgrain or dark Walnut shaded finish. 42" dresser, 4-drawer chest; both with brass handles. Radio head bed, 4/6 only, tilting plate glass mirror included. **Reg. 109.99—Save 20.00. Sale, 3-pc. suite** 89.99

3-Pc. Bedroom Suite—Walnut woodgrain finish, double dresser with tilting mirror, Dovetail sides, centre guides, wood handles. Cut away panel headboard, 4-drawer chest. Sized for the smaller, modern bedroom. **Reg. 149.99—Save 30.00. Sale, 3-pc. suite** 119.99

3-Pc. Bedroom Suite — Panel bed, 4-drawer chest, 48" double dresser all in woodgrain finish. Tilting mirror, drawers have centre guides, and attractive brass handles. **3 only. Reg. 149.99—Save 30.00. Sale, 3-pc. suite** 119.99

Spanish Designed Bedroom Suite — Group includes 66" triple dresser, 35" 4-drawer chest, 5' panel head and frame, Arborite top, and tilting mirror. Mahogany drawers feature quality dovetail sides and centre guides. In butternut finish. **Reg. 369.99—Save 50.00. Sale, 3-pc. suite** 319.99

3-Pc. Triple Dresser Bedroom Suite — Walnut veneer finish, 9-drawer dresser is 72" long; complete with tilting mirror. Chest has 4 spacious drawers. Drawers have dovetail sides, centre guides as extra quality feautres. **Reg. 249.99—Save 50.00. Sale, 3-pc. suite** 199.99

3-Pc. Double Dresser Bedroom Suite—Arborite top, wooden drawer pulls, interlock sides and centre guides, radio head bed. **Reg. 229.99—Save 40.00. Sale, 3-pc. suite** 189.99

4-Drawer Chest—Walnut woodgrain finish, 28"x 16"x34" high. Brass handles. **Reg. 31.99—Save 5.00. Sale, each** 26.99

Beds — An assortment of styles and sizes in radio head, Colonial, posters or plain panels. Marked. **Reg. 34.99 to 74.99. Save 10.00 to 50.00. Sale, each** 24.99

Single Dresser—Walnut woodgrain finish, tilting mirror, 36"x16"x30" wide. **Reg. 36.99—Save 7.00. Sale, each** 29.99

Bedroom Oddments — Walnut shaded finish. 4-Drawer—**Reg. 34.99—Save 8.00. Sale, each** 26.99

3-Drawer—**Reg. 29.99—Save 6.00. Sale, each** 23.99

3-Drawer Dresser—**Reg. 39.99—Save 6.00. Sale, each** 33.99

Night Table—**Reg. 19.99—Save 5.00. Sale, each** 14.99

LAMPS

Pole Lamp — Three-light model with bullet shades, three-point switch. Assorted colours. Extends to 8'10". **Reg. 12.99—Save 3.00. Sale, each** 9.99

Pole Lamp—Coloured plastic shades with individual switches for added convenience. Extends to 8'10". **Reg. 16.99—Save 4.00. Sale, each** 12.99

Table Lamp — Lamps come, complete with shades. In several colours. **Reg. 7.99 to 18.99—Save 2.00. Sale, each** 5.99 to 16.99

9 o'Clock Special

On Sale Wednesday Only!
9 a.m. to 10 a.m., If Quantities Last

Ceramic Table Lamps

A large assortment of table lamps, complete with shades. Choose from a wide array of colours and designs. **Reg. 10.99—Save 4.00. Sale, each** 6.99

One-of-a-Kind Furniture Specials

2-Pc. Colonial Chesterfield—Quilted cover of Dacron over foam, plain skirt, welt arm caps, print cover in colours of orange and brown combination. **Reg. 369.99—Save 100.00. Sale, set** 269.99

2-Pc. Flexsteel Chesterfield—Sandwich foam cushions, loose bolster arm rests, 20-year guarantee on spring base, heavy damask covering in moss green. **Reg. 559.99—Save 110.00. Sale, set** 449.99

Tub Chesterfield—Black and gold matelasse cover. 92" long, button tuffed back. **Reg. 299.99—Save 100.00. Sale, set** 199.99

2-Pc. Box Style Chesterfield—Brushed nylon cover, pillow foam cushions. Back and cushions button tuffed. **Reg. 289.99—Save 70.00. Sale, set** 219.99

2-Pc. Chesterfield—Button tuffed back, traditional styled T-cushions, foam rubber inside brocade cover. **Reg. 289.99—Save 60.00. Sale, set** 229.99

2-Pc. Daveno Set—Nylon frieze heavy foam cushions, back and seat; complete with bedding box. Matching cogswell rocker included. One brown and 1 beige. **Reg. 199.99—Save 40.00. Sale, set** 159.99

2-Pc. Chesterfield — Black Walnut, back molded with plenty of show wood. Foam cushions and back, brown nylon Matelasse cover. Seats four comfortably. **Reg. 319.99—Save 100.00. Sale, set** 219.99

2-Pc. Daveno Set — Foam seats and back, full bedding box, fully upholstered chair. In goldtone denim. **Reg. 179.99—Save 40.00. Sale, set** 139.99

2-Pc. Chesterfield—Denim covered, 4-seater, moss green only. **Reg. 199.99—Save 50.00. Sale, set** 149.99

3-Pc. Spanish Bedroom Suite—Avocado finish, 66" triple dresser, tilting plate mirror, 9-drawer chest, simulated carvings on front of each. Dovetail sides, centre guides, Arborite tops, panel headboard adaptable to 4/6 or 5' bed widths. Metal frame on casters. **Reg. 389.00—Save 90.00. Sale, 3-pc. suite** 299.99

3-Pc. Bedroom Suite—Triple dresser, Walnut shaded, tilting mirror, 4-drawer chest, radio headboard. Slightly marked. **Reg. 159.99—Save 60.00. Sale, 3-pc. suite** 99.99

LIVING ROOM SUITES

2-Pc. French Provincial Chesterfield — Foam rubber cushioning and moulded rubber backs. Cover treated with "SCOTCHGARD" fabric protector. In colours of beige, green and brown. **Reg. 259.99—Save 60.00. Sale, 2-pc. suite** 199.99

2-Pc. Colonial Chesterfield—"Cornel" cover in pine or brown (one only in each colour). **Reg. 279.99—Save 60.00. Sale, 2-pc. set** 219.99

2-Pc. Chesterfield—Semi-detached back, foam cushioning, T-cushions, rayon damask cover, in copper colour only. 1 only. **Reg. 299.99—Save 70.00. Sale, set** 229.99

2-Pc. Chesterfield — 3-cushion, semi-detached back, generous foam rubber backing and seat cushions. Matelasse cover in turquoise or green. **Reg. 379.99—Save 60.0. Sale, set** 319.99

2-Pc. Chesterfield—Brushed nylon, foam rubber cushioning in moulded back and 3 cushions. 1 goldtone and 1 copper colour. **Reg. 229.99—Save 60.00. Sale, each** 169.99

2-Pc. Chesterfield—Channel back, wooden arm protectors; seats four comfortably. **Reg. 169.99—Save 40.00. Sale, set** 129.99

2-Pc. Chesterfield — Button-tufted back, loose bolster arm rests; 82" long with sandwich foam "T" cushions. Matelasse cover in brown, goldtone, green or red. **Reg. 329.99—Save 100.00. Sale, set** 229.99

2-Pc. Chesterfield — Button-tufted, 72" long, 3-seater. In colours of goldtone, green or blue. **Reg. 154.99—Save 20.00. Sale, set** 139.99

2-Pc. Danish-style Chesterfield — Hardwood frame, loose cushions; colours of brown, tangerine, goldtone, in plain or striped combinations. **Reg. 109.99—Save 10.00. Sale, set** 99.99

2-Pc. Contemporary Chesterfield—Foam cushions, heavy duty cover. With quilted back and cushions in colours of goldtone or brown. **Reg. 249.99—Save 50.00. Sale, set** 199.99

2-Pc. Modern Chesterfield—High moulded back, foam rubber cushions, narrow arms, Cornel nylon cover, with wooden arm protectors. Colours of ginger, blue and pine. **Reg. 289.99—Save 50.00. Sale, set** 239.99

2-Pc. Chesterfield—Colonial print cover, 83" long, 3-seater, foam cushioning; full skirt in colours of red and green, green and brown, or goldtone and brown. **Reg. 199.99—Save 60.00. Sale, set** 139.99

FLOOR COVERING

Hand-hooked Rugs—From Japan. Attractive colours in 9'x12' sizes. **Reg. 219.99—Save 54.00. Sale, each** 165.00

Evalan Fibre Rugs — Tweed-patterned in assorted colours. 9'x12' size. **Reg. 99.99—Save 15.00. Sale, each** 84.99

Axminster Patterned Rugs—9'x12'. Colours of beige, red and green. **Reg. 84.99—Save 15.00. Sale, each** 69.99

Hall Runners—Modern and traditional patterns. 27" wide. **Reg. 4.99 yard—Save 50c yard. Sale, yard** 4.49

Tile—Vinyl asbestos, 9"x9". **Reg. 18.50 case—Save 8.50 case. Sale, case** 10.00

OCCASIONAL PIECES

3-Pc. Coffee-Table Sets—Walnut woodgrain finish with Arborite tops. **Reg. 29.99—Save 5.00. Sale, set** 24.99

French Provincial Coffee Table—19"x53". Walnut or fruitwood Arborite finish. **Reg. 34.99 Save 5.00. Sale, each** 29.99

Matching End Table—Same features as above. **Reg. 34.99—Save 5.00. Sale, each** 29.99

Italian Provincial Coffee Table—18"x48". Walnut Arborite top. **Reg. 34.99—Save 5.00. Sale, each** 29.99

Matching End Table—Same features as above. 18"x28" size. **Reg. 34.99—Save 5.00. Sale, each** 29.99

3-Position Recliners—Reinforced vinyl covers in colours of brown, goldtone, green, tangerine. **Reg. 74.99 to 129.99 — Save 20.00 to 30.00. Sale, each** 59.99 to 99.99

Decorator Chairs—Button-tufted back, French Provincial design. **Limited colour and quantity. Reg. 64.99—Save 15.00. Sale, each** 49.99

Chairs — French or Italian Provincial-styled, curved fluted back. **Limited colour and quantity. Reg. 64.99—Save 15.00. Sale, each** 49.99

Desk—20"x48" in walnut Arborite-finished top. Five drawers, including 2 file drawers. **Reg. 64.99—Save 10.00. Sale, each** 54.99

Single Pedestal Desk—18"x36", with 3 drawers. Walnut Arborite top. **Reg. 39.99—Save 10.00. Sale, each** 29.99

Vanity Desk — Solid birch in Spanish walnut finish. Measures 16"x50", includes 3 drawers. **Reg. 50.00—Save 5.01. Sale, each** 44.99

Bookcases — Arborite tops, 2 shelves, sliding glass doors.
48"x12"x36". **Reg. 44.95—Save 8.00. Sale, each** 36.95
42"x12"x36". **Reg. 39.95—Save 8.00. Sale, each** 31.95
36"x12"x36". **Reg. 34.95—Save 6.00. Sale, each** 28.95

Record Cabinet—24"x16"x26". **Reg. 19.95—Save 3.00. Sale, each** 16.95

Bookcases as listed below:
30"x12"x41". **Reg. 22.95—Save 5.00. Sale, each** 17.99
40"x12"x28". **Reg. 22.99—Save 5.00. Sale, each** 17.99
40"x12"x41". **Reg. 32.99—Save 6.00. Sale, each** 26.99

Cogswell Rocker — Brushed nylon covers in walnut-finished showwood. **Reg. 49.99—Save 10.00. Sale, each** 39.99

Cogswell Rocker — Nylon freize cover, high pillow back. **Reg. 69.99—Save 15.00. Sale, each** 54.99

Floater Rocker — Deep foam seat and back. Nylon cornel cover in colours of **Reg. 99.99—Save 20.00. Sale, each** 79.99

Swivel Rockers—Tapestry-covered, foam seat with back. **Reg. 74.99—Save 20.00. Sale, each** 54.99

1½ Hours of No-Cost PARKING in the View St. Civic Parking Garage

Eaton's Warehouse Sales will validate the parking slip of this parking area, right next door, for any customer who requests it . . . just have one of the salesmen validate your parking slip as you shop . . .

During This Four-day Event Only

Warehouse Sale Specials in Radio, TV and Home Appliances

RANGES - REFRIGERATORS

Viking 30" Electric Range—Rotisserie, clock-controlled oven, appliance outlet, large utility drawer. Model 308VXIR. In avocado only. **Sale, each** 208.88

Viking 25" Electric Range — Clock-controlled oven, appliance outlet. Model 258X. **Sale, each** 164.88

30" model as above. Model 308X. **Sale, each** 178.88

Viking Chest-type Freezers — 15 cu. ft. with fast-freeze compartment. Counter-balanced lid, adjustable cold-control from 0 to 20 degrees F. 525 lbs. capacity. White only. Model 6815X. **Sale, each** 178.88

G-E Electric Range—30" model is self-cleaning. Automatic oven control. White porcelain. **Sale, each** 268.88

14 Cu. Ft. Viking Refrigerator-Freezer—Combination model with large refrigerator storage, dairy bar-door and over 100-pound storage capacity in the zero-zone freezer section.
Right-hand door model. **Sale, each** 258.88
Left-hand door model. **Sale, each** 268.88

Viking 9 Cu. Ft. Refrigerator — Large freezer capacity, dairy bar door. 24" wide. **Sale, each** 178.88

"Roy" 2-door, De Luxe Model — Frost-free, thin wall refrigerator combination. 15.1 cu. ft. freezer holds 146 lbs. Twin porcelain crispers, separate meat chest, multi-magnet door closure. Antique coppertone or avocado. Model RA1S5. Right-hand door. **Sale, each** 318.88
Left-hand door. **Sale, each** 328.88

16 Cu. Ft. Viking Frost-free Refrigerator-Freezer—Combination model features over 160-pound storage space in the fast-freeze section, twin crispers in the refrigerator section, large door storage in both freezer and refrigerator sections.
Right-hand door model. **Sale, each** 308.88
Left-hand door model. **Sale, each** 318.88

13 Cu. Ft. Roy Frost-free Refrigerator—Refrigerator section has twin crisper bins and meat-keeper, with dairy bar door. Frost-free freezer section has door storage area. In avocado or coppertone finish. **Sale, each** 298.88

WASHERS, DRYERS

Heavy Duty Dishwasher, 1969 Model — Inglis "Niagria" Portable Dishwasher saves you hours of dishwashing. Dual soap dispenser and double spray arms give you maximum cleaning power. Takes 16 full-place settings. Four cycles. Filter jet washing! Use it also as an efficient plate-warmer. **Sale, each** 238.88

Inglis Liberator Automatic Washer — 3-cycle model includes Perma-Press cycle, full wash and rinse temperature control. Rust-resistant Acrylic enamel finish. **Sale** 248.88
With suds-saver. **Sale** 268.88

Matching Inglis Electric Dryer — With up-top lint filter, infinite heat selection, wash-and-wear cycle. **Sale** 168.88

Inglis "Superb" Washer — Four-cycle, automatice washer features a Perma-Press cycle. Pump-type lint filter. Selective water level control. **Sale, each** 278.88
Suds-saver model. **Sale, each** 298.88

Matching Inglis Dryer—Infinite heat control, air fluff included, up-top filter. Wash and wear cycle plus six automatic cycles. Ultra violet lamp for air purification. **Sale, each** 178.88

RADIO - TELEVISION

Philco Colour Television — Philco has preset fine tuning, full colour control; two-year warranty on picture tube and one-year warranty on parts and labor. **Sale, each** 698.88

RCA Victor Portable TV—12" viewing screen, with front controls and speaker. Built-in antenna. **Sale, each** 124.88

RCA Single-play Record Player — Fully compatible pick-up, plays either stereo or monaural records of any size. **Sale, each** 29.88

Philco 3-Way Combination—Black and white, 23" TV, radio and stereo. 4-speed record player, automatic changer, solid state radio. Walnut finished cabinet to complement your home. **Sale, each** 499.99

RCA Victor Stereo — Solid state stereo with AM/FM/FM stereo radio in walnut-finished cabinet, two dual speakers. 40" wide. **Sale, each** 228.88

RCA Mantel Radio — Solid state radio, fully transistorized for trouble-free service. **Sale, each** 17.88

RCA Victor Portable TV—19" viewing screen, has preset fine tuning. New Vista tuning. **Sale, each** 168.88

SPECIAL PURCHASE—SUNBEAM APPLIANCES

Fry Pan—Multi-colour, buffet style fry pan with removable control for immersible cleaning. **Sale, each** 19.99

Stainless Steel Automatic Electric Kettle A welcome gift to any housewife. **Sale, each** 9.99

Steam or Dry Iron—Stainless steel tank. **Sale, each** 12.99

Electric Toaster—Two-slice toaster with light/dark dial. **Sale, each** 19.99

Mixmaster—Black and white. Three speeds. **Sale, each** 15.99

The Daily Colonist.
(ESTABLISHED 1858)

National Honor Drops Anchor Here

Col. J. W. D. Symons, director of Maritime Museum, flourishes certificate of merit awarded to museum by Canadian Historical Association. Award was made in recognition of museum's "outstanding contribution to local history in Canada," and was forwarded to local museum through National Museum in Ottawa. Col. Symons said, "I think this is the first time such an award has been made in B.C."—(Jim Ryan)

After Incorporation Defeat

Regional Trio Told to Resign

Resignations of three Capital Region Board directors will be demanded by a private citizen as an aftermath of Saturday's crushing rejection of a proposal to incorporate Langford, Colwood and Metchosin.

A letter demanding the resignations and new elections will be handed to Municipal Affairs Minister Dan Campbell today by George Thompson, 551 Winthrop Road.

Another similar movement is reported to be current in Langford

★ ★ ★

The three directors were members of a study committee advocating incorporation. A referendum Saturday brought out 65 per cent of the voters to ballot 10 to 1 against the idea.

In past years, directors for the three areas have been elected by acclamation.

They are Hal Banks of Colwood, John Williams of Langford and J. M. Tipton of Metchosin.

"They just don't represent the people," Mr. Thompson said Tuesday night.

"The voters showed them Saturday what they thought of them. They couldn't have been given a bigger licking."

Mr. Thompson criticized involvement of the three men in the incorporation movement.

"They are supposed to represent the wishes of the people out here, and do what we want. They're not there to tell us what to do."

★ ★ ★

Mr. Thompson said he was acting on his own initiative as a taxpayer in approaching Mr. Campbell.

"However, I think he'll give my letter sympathetic consideration."

Mr. Banks said the directors also run the swimming pool at Colwood.

"It will be quite a challenge to our critics to start to run that," he said.

★ ★ ★

Mr. Banks said directors would be glad of some indication from the taxpayer of what they do want for the district.

"We've all tried, without success, to find some signs of interest and direction out here," he said.

"Saturday's vote told us what they don't want. Now we have to find out what they do want."

★ ★ ★

Mr. Banks said that since he took over from William Reader as a director, he had only one questioning phone call.

'That was from someone with a complaint about zoning which has nothing to do with the regional board," he said.

Mr. Banks added that he hoped those people interested enough to call for his resignation would also be interested enough to talk to him about their ideas on future growth in the district.

★ ★ ★

Meanwhile, Municipal Affairs Minister Campbell is due to address a meeting at 8 p.m. Monday in Luxton Hall, to explain what action can be taken to fill an apparent vacuum in the district.

The meeting is being sponsored by the Esquimalt Social Credit Association, but organizer Stockwell Day stressed that it was not to be a political rally.

"During the incorporation campaign, we were given to understand that all kinds of dire things could happen to a district without incorporation," he said.

★ ★ ★

"Now we've turned down incorporation, we must find other ways of making things happen as we want them."

He said ratepayer groups would be particularly invited, as well as the general public.

Since Saturday's vote, Mr. Campbell has indicated that the district will have to use the Capital Region District Board for carrying out the planning and metro sewage functions it needs.

"Now we want to know just how we go about getting these things," said Mr. Day.

Brandy Blending Halted by Fire

Brandy blending suffered a sudden setback Tuesday at Growers' Wine, 3948 Quadra, when what is believed to have been static electricity touched off a fire in an open vat of brandy at 4 p.m.

Winery employee Gunther Heinz was credited by manager B. H. Roberts with putting out the major part of the blaze, which caused superficial damage to walls and roof of the plant.

Mr. Roberts estimated over-all damage, including stock, at $15,000, and said the cause of the blaze would be fully investigated today. He said investigators would be looking into the possibility of a short circuit in the electrical system or static electricity.

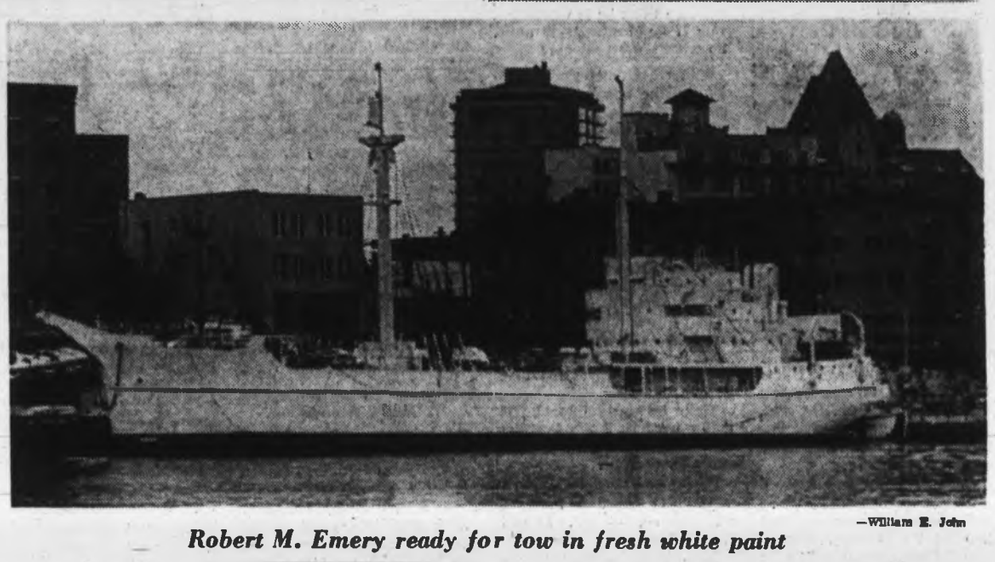

—William E. John

Robert M. Emery ready for tow in fresh white paint

Ship Leaving

Stage One Ends

By BILL THOMAS

The former U.S. Navy supply ship Robert M. Emery, which has been docked at the foot of Fort Street, will be towed to San Francisco this week. President of the company which owns the ship, David Hummel, said Tuesday that stage one of the $500,000 conversion program had been completed.

Since arriving here in late 1967, the ship has been referred to as the A. V. Miggs. This name was given her by Mr. Hummel who was considering rechristening the ship. He has since changed his mind and is looking for a new name.

The ship is being converted into a marine attraction and will be moored at San Francisco's Fisherman's Wharf.

WARTIME ROLE

The Robert M. Emery was built in a Pennsylvania shipyard late in the Second World War and classified as an AK 84. She was finished in 1943 and designed to serve as a shallow-draft freighter plying among the Pacific Islands.

Project manager for Diversified Management and Development Ltd., Eddy Vanzanten, said Tuesday, "I have had trouble researching her past, but it seems to me she was in fact commissioned by the U.S. Army and served as a harbor repair vessel."

FLOWER GREETING

When she is towed under the Golden Gate Bridge, she will be greeted by bouquets of flowers and spouting fire boats.

In 1964, Mr. Hummel conceived the plan of having a ship converted into an aquarium, and found the Robert M. Emery laid up at Portland. The ship had large cargo holds suitable for conversion to an aquarium, and Mr. Hummel and his associates bought her and had her towed by Island Tug and Barge. The ship's propellers and engines were removed before the tow.

The task of converting the ship was let to a Victoria company, M Marine Ltd., which will also be responsible for the final renovation to be completed in San Francisco.

LIVE FISH

The design work was done by Case Existological Laboratories, also of Victoria, under the supervision of John Case.

The marine attraction will feature displays and a number of tanks containing live fish and animals. The No. 1 hold will feature a seal and sea lion show with trained animals performing various novelty acts.

Below the seal pool lies the main aquarium area. It is a round aquarium of 20-foot diameter and holding 7½ feet of water. This exhibit is to be filled with locally collected specimens.

Battle of Blanshard

Victoria Launches Counter-Punches

Victoria City Hall Tuesday aimed three legal counter-punches at William Coburn through the barricaded doors of the house he still occupies at 2640 Blanshard.

But it will be at least Friday before it is known whether they are enough to dislodge him.

The city's actions were in reply to two legal moves made by Mr. Coburn's lawyers — an interim injunction restraining the city from any further attempt to evict him, and a writ claiming damages against the city for trespassing on the property during the eviction attempt last Saturday.

DRIVEN OFF

The city expropriated 2640 Blanshard to make way for an urban renewal scheme, but Mr. Coburn claimed the eviction was unlawful and city officials were driven off by rifle-carrying occupants.

The city served Mr. Coburn notice Tuesday of its motion to dissolve the interim injunction restraining the city from any further attempts at eviction.

It asked that, if the injunction is not dissolved, it should be allowed to continue only if the Coburns put up security of $200,000.

The second legal move by the city was to issue a writ seeking unstated damages from Mr. Coburn, his wife, and a tenant, Bill Kline, for trespassing.

THIRD MOVE

The writ also asks for a permanent injunction to restrain the occupants of 2640 Blanshard from continuing to trespass.

The third legal move was to serve notice on Mr. Coburn of the city's intent to apply for an interim injunction to restrain him from trespassing.

UP TO COURT

The legal claims of both sides will likely be heard by a Supreme Court justice at 10:30 a.m. Friday at the Law Courts, but whether the entire legal tangle will be cleared up at that time, no one knows.

Even if it were, there would still be possibility of one side or the other appealing a decision.

In any event, the issue now appears as if it will be settled in court, and city officials say they will not make any further attempt at eviction without the backing of a court order.

Al

Seen In Passing

Al Lyle writing an order ... (A stationery salesman, he is single and lives at 1168 Oscar Street. His hobby is bowling and he is president of the Victoria Optimist Club) ... **Vicki Sarginson** studying a photograph ... **Janette and Dougie Grey** laughing about rugby parties ... **Jim Tyre** anxiously awaiting delivery of his new car ... **Sheila Tuthill** cleaning her wheels ... **Tom Moss** teaching his Labrador pups how to retrieve ducks ... **Doug Mann** complaining about water in his ear ... **Larry Donovan** eating doughnuts ... **Janet Smith** looking at a strange overcoat ... **Leonard McAlpine** proud as a peacock after becoming a great-grandfather.

Bruch Covers Wide Field

Ski Projects Boosted For Victoria's Youth

The government should provide assistance in building facilities for Greater Victoria's young skiers, Herbert Bruch (SC—Esquimalt) told the legislature Tuesday in the throne speech debate.

"The best money we can spend, as far as our young people are concerned," would be on ski tows and lifts, Mr. Bruch said.

Young people have been caught with the image of Olympic medallist Nancy Greene and also with the Winter Olympics "coming our way," and the government should assist with facilities for both enjoyment and training, he said.

★ ★ ★

The highways department's concern for secondary roads should continue, Mr. Bruch said, but he urged attention to the section of the Old Island Highway between Thetis underpass and Colwood Corner, which has "more traffic than the Pat Bay Highway."

The member from Esquimalt registered his opposition to proponents of relaxed liquor laws. He referred to "reports" on the effects of easy access to liquor and drugs in France and Britain, saying that members would soon change their point of view in the light of these reports.

★ ★ ★

Baited by opposition members to state his preference clearly, Mr. Bruch said, "I'm against making it more available, most certainly."

"The arguments used in this House have been absolutely wrong," he said.

Turning to education, Mr. Bruch said the occupation of university buildings by students was "deplorable" and there should be "no toleration of occupations" of this kind.

But he partially sympathized with the students' complaint that teachers should be appointed on teaching merit, rather than on ability to have articles published.

★ ★ ★

He urged the meshing of junior colleges with universities, to stem the heavy "first-year dropout" from the higher institutions.

The federal government, Mr. Bruch said, displayed the "worst example of colonialism" in the country in its jurisdiction over the Yukon and Northwest Territories.

He said he supported Premier Bennett's plan for extending B.C.'s boundaries, and said that the territories could never stand "on their own two feet" if they became self-governing.

Longer Runway for Jets Now Planned at Sidney

Extension of an airport runway to accommodate new jet airliners is among three Sidney projects totalling $390,000 announced Tuesday in Ottawa's 1969 spending estimates.

Reconstruction of a wharf approach at the foot of Sidney's main street, Beacon Avenue, is scheduled by the public works department.

The wharf job is estimated to cost $85,000.

The transport department will extend Patricia Bay Airport's east-west runway 1,000 feet east toward the Patricia Bay Highway, at an estimated cost of $160,000.

Included in the cost will be strip.

Robin F. Heiliger, superintendent of airways, said Tuesday from Vancouver that plans by Air Canada to buy DC-9 short-range jets played a part in the decision to extend the runway.

A third project is relocation of the airport's instrument landing system glide path. Mr. Heiliger said it might not be done until 1970.

Mr. Heiliger said the existing ILS pattern — used to guide aircraft in during bad weather — required a westerly approach to the east-west runway.

He said that the latest ILS equipment required less airspace. With it, airliners would be able to approach from west to east despite the mountains of the Malahat, and land in a headwind.

Bonner Girl Improved

Traffic accident victim Barbara Bonner, 21, of 3175 Norfolk, regained consciousness briefly Tuesday in St. Joseph's Hospital and her condition was given as slightly improved. She was listed as in poor condition previously. Miss Bonner, daughter of former attorney-general Robert Bonner, received head and pelvic injuries in a car crash Jan. 26 at Fort and Cook.

Business All Smiles

By A. H. MURPHY

Victoria store managers and trade officials said Tuesday they were pleasantly surprised when they assessed business over the period of heavy weather — they were not hit nearly as hard as they expected.

They added there had been an upsurge of business in the past few days since the thaw, but the over-all picture for the new year was good and totals would be down only marginally from January, 1968.

"It was really quite remarkable," said Woodward's manager H. S. Drew.

"We were quite thrilled and elated with the way business held up, and I can't say that we took a beating. Business was somewhat erratic, it is true, but as soon as there was a break in the weather or as soon as roads were cleared, people got out to shop," he said.

Like other managers, he said food departments were hard-pressed Saturday to take care of the thousands of Victorians who were evidently intent on renewing their stocks of staples.

John R. Noble, operations manager at Eaton's, said the last week of bad weather hit his store, as it did all the downtown merchants, but he felt that business held up well considering conditions.

Last Friday and Saturday were big days for Eaton's, the manager said.

He added that January was a good month for the store and compared favorably with the same month last year.

Downtown Victoria Association executive manager Jack Housez said he felt that smaller retail businesses were not as badly hit as they expected, and that proprietors were agreeably surprised then they "totted up the damage."

Hudson's Bay acting manager Neil Merrick agreed with the general concensus, but pointed out that the size of Friday and Saturday's business must have indicated some degree of fall-off during the storm and snow.

Low-Key Appeal Launched

Knowledge of Heart Linked to Donations

By DON GAIN

The more you know about how arteries are hardening, the more you can do about slowing it down, Dr. Hugh Stansfield told the opening meeting of the British Columbia Heart Foundation's fund-raising drive at the Imperial Inn Tuesday night.

Dr. Stansfield, one of Canada's outstanding cardiac specialists now on the senior attending staff at Vancouver General Hospital, said this was only one of the many studies that would be helped by funds from the heart campaign.

Courtney Haddock, Vancouver Island chairman, said the drive was a low-key campaign because all donations came in by mail. The foundation this year is seeking $400,000 in the province, with $35,000 the goal set for the Island.

Dr. Stansfield said there were many requests for research dollars, but sometimes relatively small amounts did a big job.

"If we can keep good men here, we will train good doctors for the future," he said.

He said there were groups working on fats in the blood, on hardening of the arteries, on the effect of drugs used in heart disease, and on high blood pressure.

Coronaries and strokes are happening to people in their 30s and 40s, he said, "enough for us to know that it is not old age that is causing them. It must then be a disease."

The conditions are aggravated by our way of life, particularly our diet. The U.S. leads the world in deaths from these causes, and Canada is "far too close behind."

Japan is almost at the bottom, but a Japanese businessman living in San Francisco is subject to the same conditions as an American.

B.C. has yet to have its first heart transplant, Dr. Stansfield said.

The main reason, he explained, is that "we feel the rejection phenomenon has not been completely beaten and we don't want to get into this yet."

He said only two of Dr. Pierre Grondin's nine heart-transplant patients had survived and the operations were no longer being done in Montreal.

ANN LANDERS

Dear Ann Landers: I am a lesbian. The word makes me sick but there is nothing I can do about it. All I know is I am 18 years old and I wish I was dead.

I keep asking myself how I got this way and why it had to happen to me. Whenever I see a boy and girl holding hands, laughing and talking on a street corner, I feel like throwing myself under the wheels of a truck. I wonder how many people ever thank the good Lord for just letting them be normal.

Don't suggest a psychiatrist. I couldn't afford one on my own and I'd rather die than tell my parents what is wrong with me. If they knew, it would kill them.

I don't know why I am writing you because you can't help me. I guess I had to talk to somebody and you are the only one there is. Thank you for listening, Ann. — **NEITHER FISH NOR FOWL.**

You Can Help Yourself

Dear Friend: I can't help you, but you can help yourself. Tell your parents you are moody and fearful and you want psychiatric help. Therapy will probably not "cure" you, but it will enable you to verbalize your feelings without fear or shame. And it will do something else. It will help you stop hating yourself Many people with your problem lead useful, productive lives. Self understanding and self acceptance are the goals. Good luck.

□

Dear Ann Landers: Dad lives with us, which is fine. My wife adores him and the children think he is wonderful. For 77 he is amazingly alert. So what's the problem?

Dad's health is slowly failing and he refuses to discuss his insurance arrangement with us. I am not interested in cash. Dad can't have saved much after raising a family on a barber's pay. I do know, however, that he has some insurance policies, but I don't know the name of the company. What am I supposed to do, Ann? Run an ad in the paper when Dad dies?

All You Want to Know

A few months ago I told Dad I'd like to talk to him about his insurance. He said, "Don't worry, Son, everything is taken care of." What now? —**UPPA GENSTIT.**

Dear Up: Tell Dad that all you want to know is the name of the insurance company that handles his policies, nothing more. Explain that unless he tells you, all the money he paid out may go down the drain.

□

Dear Ann: Torgel wants to marry me and I have said yes. Several months ago he "laid all his cards out on the table." He informed me that he is a diabetic.

While he was talking I felt guilty because I am keeping something from him. I wear an upper denture.

If you say I should confess this to him before we marry I will do so. — **ST. LOUIS WOMAN.**

Dear Woman: Diabetes is an illness. Dentures do not fall into this category. Since you feel guilty, I suggest you tell Torgel in a lighthearted way that your uppers are store-bought. And don't be surprised if it turns out that he has a full set.

Valentine's Cooking Fun, Tasty

DOROTHY WROTNOWSKI

Valentine's Day is especially for sweethearts and children. And a day for a party.

Honey hearts decorated with faces made from gumdrops are easy to make and add a gay note to the fare.

Honey gives a pleasant flavor and, like many things baked with honey, the cookies really improve on standing.

Honey Hearts

Four cups all purpose flour, 5 teaspoons baking powder, 1 teaspoon cinnamon, ¼ teaspoon powdered cloves, 2-3 cup honey, 1¼ cup sugar, 1-3 cup butter or margarine, 1 tablespoon water, 1 egg.

Combine honey, sugar and butter in medium-sized pan and heat until just to boiling, stirring constantly. Cool slightly.

Sift flour, baking powder, cinnamon and cloves into bowl.

Beat egg and water together and stir into honey mixture. Add flour, a third at a time, blending well after each addition. The dough will be quite stiff. Turn out on a lightly floured board and knead until shiny and smooth. Chill for about an hour.

Roll out cookie dough to ¼ inch thick on a floured board. Cut into hearts or squares. Decorate with gum drops. Place two inches apart on greased cookie sheets. Reroll trimmings and cut out.

Melt 2 tablespoons butter or margarine in small saucepan. Stir in ¼ cup honey. Brush over cookies to glaze.

Bake in 300 degree oven for 12 to 15 minutes or until firm and golden in color. Cool completely on wire rack. Makes 6 dozen.

Honey Jumbos

One-half cup butter or margarine, 1 egg, ½ teaspoon soda, ½ cup milk, 1 cup honey, 2 cups flour, ½ teaspoon salt, 1 teaspoon vanilla.

Mix shortening and honey and add well-beaten egg. Sift together flour, soda and salt. Gradually add together and beat thoroughly for two minutes. Stir in milk and vanilla and beat until batter is creamy.

Drop by teaspoonfuls about two inches apart onto lightly greased baking sheet. Sprinkle with sugar and cinnamon. Bake at 400 degrees for 12 to 15 minutes. Makes about three dozen.

Butterflies

Two cups sifted flour, 3 teaspoons baking powder, ½ teaspon salt, 1-3 cup shortening, ¾ cup milk, ¼ cup butter, ½ cup honey, ½ cup chopped raisins, ½ cup chopped nuts.

Sift together flour, baking powder and salt. Cut in shortening until mixture is like coarse cornmeal. Add milk and stir only until ingredients are moistened.

Turn on to lightly floured board. Knead lightly and roll into 12 inch square.

In small bowl beat honey and butter until blended, add raisins and nuts. Spread evenly over surface of dough. Fold sides into middle and over again.

Cut into slices ½-inch thick. Place on greased cookie sheet. Bake in 400 degree oven about 15 minutes.

Cheese and Pecan Wafers

Half cup butter, 1 egg yolk, 1 cup shredded Gouda cheese, ½ cup granulated sugar, 1 teaspoon vanilla, ¼ teaspoon salt, pinch nutmeg, 1 cup sifted all purpose flour, ½ cup chopped pecans, 1 tablespoon grated lemon rind or chopped candied ginger.

Cream together butter, egg yolk, sugar, shredded cheese, salt, vanilla and flavoring. Add flour and chopped pecans. Blend thoroughly. Roll in small balls about the size of grapes. Press flat with a floured fork or floured flat bottomed glass. Sprinkle with lemon rind or ginger. Bake in slow oven, 325 degrees for about 15 to 20 minutes, until lightly browned. Remove to cooling rack.

Makes five to six dozen wafers.

But It's Home to Gettys

Just One Lone Bathroom —And Up Four Flights

By EUGENIA SHEPPARD

ROME — Mr. and Mrs. Paul Getty, Jr., live in one of Rome's most ancient walkups. Thirty-six-year-old Paul may be the son of the richest man in the world, but he and his attractive wife climb four double flights of stone steps to their apartment in an old palazzo.

They share 10 rooms and a bath, on assorted levels, with their eight-month-old son, his nanny and a Persian cat that has a face like a Yorkshire terrier. The cook comes by the day.

★ ★ ★

"I enjoy spending money, but I like to get something for it," Getty said of life in the palazzo.

The one bathroom may be inadequate, but it's a real work of art. The enormous mauve marble tub is mounted on a dias and the room, large as an average library, is furnished with comfortable, upholstered chairs, palms and a giant iron bird cage.

The Gettys have two living rooms. One of them is furnished fairly conservatively with bamboo pieces, a rug that used to decorate the old Crystal Palace in London, and some good modern art.

★ ★ ★

The other has two elephant chairs from India instead of couches and silk tankas from Tibet hanging on the wall. In one corner stands a shrine to Buddha made of old pieces of mirror. Incense burning in front of the Buddha figure perfumes the whole apartment. Carved gold doors from a temple in Thailand lead to the bedroom.

"When we're entertaining square people we use the other room," says Mrs. Getty, "but our friends come in here."

★ ★ ★

Mrs. Getty's name is Talitha, said to come from the Bible, though nobody she knows has ever spotted it there. She's a Dutch girl with red-gold hair, dark eyes, and light skin. She just happened to be born in Bali, because her parents were both painters and "they got stuck out there." She and Paul Getty, Jr. met at a dinner party in London. They have been married two years and he has just forgotten their second anniversary.

★ ★ ★

Talitha Getty is the stuff fashion is made of these days. She follows all the right unwritten rules.

She doesn't want to look like anyone else. She dresses in bits and pieces from Italy, England, Saudi Arabia, Thailand and wherever.

The other day she was wearing a fringed black leather dress from Auusie Clark's boutique in London, plus a silver cuff bracelet from Persia studded with semi-precious stones, and two gold chains with Buddha charms.

Mrs. Getty must have a bushel of jewelry in the apartment but, even though jeweler Verdura of New York is one of her personal friends, it's not the precious kind. Among her favorites is the string of good luck charms for children that she picked up in Nepal and plans some day to have strung on gold.

The metal studded leather bracelet belonged to a Syrian water carrier and matches his sack that she uses as a handbag. The bracelet still smells faintly of any street in the Far East.

When the Gettys aren't travelling they are at home either in Rome or Marrakech, where they have a 150-year-old house with an inside garden that they dearly love. They shop for a house in England whenever they go there, and in Rome they are hoping to find an apartment with at least a second bath. Even with some of the sculpture moved to one of the terraces, the present place won't hold everything.

The Getty's son has his mother's bright gold hair and his father's features. They call him Tara, but the full name is Tara Gabriel Galaxy Gramophone Getty. He hasn't been christened. His father became a Catholic after he went to a Jesuit school in England, and his mother is very much a Dutch Protestant.

A Lovelier You

By MARY SUE MILLER

A girl writes: I am married, keep house and have a full-time office job. This leaves me almost no time for personal grooming. I feel that I never look exactly right — my hair is done, but my nails need attention, etc.

How is it that women right in my own firm with as much and more to do than I manage to look perfection? I'd certainly like to know the secret.

★ ★ ★

The answer: There are a dozen ways to skin the grooming cat. A friend's way may not suit you at all. But the surest solution is setting aside one night each week for grooming. This gives you enough hours for a complete overhaul. An efficient procedure follows:

First cleanse your face and apply your favorite skin treatment. Then brush, shampoo and set your hair. Next remove the skin treatment and, as is necessary, pluck your eyebrows and perform any other required defuzzing.

Now, if you own a hair dryer (and it's a good investment), go under, taking along your manicure and pedicure tools. When both your hair and nails are thoroughly dried, refurbish your wardrobe — do basin laundry, mend and press clothes, brush leathers.

For a relaxing finish, take a beauty bath with all the trimmings — bath oil, pumice, brushes and afterbath lotion. From this one night's work comes a week of groomed looks. Even touchups and perms can be fitted in. Loose ends become things of the past.

Advertisement

Beauty Cleansing The Skin

Many of the world's most beautiful women attribute the clear, fine loveliness of their complexions to the toning qualities of a special lemon cleanser that floats away all beauty-robbing impurities without depriving the skin of its natural beauty. The complexion immediately reflects the rewarding benefits as the cleanser is smoothed over the skin. Dry, ageing lines are eased and the skin becomes clear and softly endowed with a radiant bloom. Jelvyn cleansing milk is the perfect cleanser for all skin types.

—Kinsman

Mrs. Dickinson and volunteer aide Mary Simmons

All Volunteers

Call for Help Heeded

A deluge of phone calls from people offering their services was received by Greater Victoria's volunteer bureau after a recent appeal for help.

"The telephone is still ringing," Mrs. D. Dickinson said.

The co-ordinator of the bureau, Mrs. Dickinson listed some of the services which have been made possible;

● A woman from Macaulay Lodge, Esquimalt, was able to keep an appointment with her doctor because a retired RCAF man, with crash and fire rescue experience, registered and offered to drive anywhere in the snow on emergency calls.

● A librarian drove through the snow to register and was referred to the agency in need of her experienced help.

● A woman on crutches, who hadn't seen her husband for several days, was able to visit him in Royal Jubilee Hospital, where he was ill with double pneumonia. Two drivers, who phoned in after reading the appeal, accepted the assignment.

● Three retired men volunteered to become regular drivers for the handicapped and the aged.

● An 80-year-old woman, with years of experience in teaching ballroom dancing and conducting singing groups, offered her time for the 9:30 a.m. Thursday class as soon as the snow clears away.

● Three women registered for Meals on Wheels and three more registered to feed patients in hospitals.

● A young teacher who recently arrived here and is unemployed, who majored in physical education and has a minor in social work volunteered.

● Two young drummers offered their services.

● Typists offered to do clerical work in agency offices.

● Employed people phoned from their offices offering help in the evenings or on weekends with agency programs.

● Others phoned to drive, help with plays, telephoning, play the violin, help with handicapped children, babysit, work with young people, or be friendly visitors.

Mrs. Dickinson's number is 388-9212.

Clubs News

The Ladies' Auxiliary to The Canadian Scottish Regiment (Princess Mary's) will meet at 8 p.m. today in the Sergeants' Mess, Bay Street Armoury.

□

Queen of Peace Council, Catholic Women's League, will meet at 8 p.m. in the parish hall, 849 Old Esquimalt.

□

Ex Wren's Association will meet at the home of Mrs. Jenny Pike, 1520 Westall, at 8 p.m. today.

Bequest Left Press Club

VANCOUVER (CP) — Woman journalist Evelyn Govan Murphy who died last October has bequeathed $5,000 to the Vancouver branch of the Canadian Women's Press Club. Miss Murphy's total estate is in the region of $200,000. She was a member of the CWPC for 50 years.

Loot Returned To Mission

OCEANSIDE, Calif. (AP)— A woman walked into San Luis Rey mission with two packages wrapped in newspapers under her arm. Without identifying herself, she set them down and left. The packages contained a 345-year-old oil painting and an 18th century crucific stolen from the Roman Catholic mission in 1965, Rev. Valentine Healy said. Both were in good condition.

WELLBURN'S
PANDORA AT COOK STREET
Save
DISCOUNT PRICES
PLUS LOADS OF IN-STORE BARGAINS

CANADA CHOICE, CANADA GOOD
End Cut
PORK CHOPS PORK ROAST LB. 79c

CORNISH GAME HEN EA. 89c

NORTH STAR
SKINLESS SAUSAGE 3 Lbs. 99c

FINE AND REG. M.J.B.
COFFEE 2 Lbs. 1.59

GREEN GIANT
MIXED VEGETABLES 4 Tins 89c

CATELLI
MAC. and CHEESE DINNER 4 FOR 59c

BBQ
CHICKENS
COTTAGE ROLLS

RISE & SHINE
ORANGE CRYSTALS 4 Pkgs. 39c

"NICE"
BISCUITS 5 Pkgs. 49c

HEINZ 15-OZ. TOMATO
KETCHUP 3 FOR 1.00

SUNLIGHT
LIQUID DETERGENT 2 FOR 79c

GEM POTATOES 20 Lbs. 99c

QUALITY
BANANAS 10 Lbs. 1.00

WELLBURN'S
THE STORE WITH THE WINDOW FULL OF SPECIALS
WE RESERVE THE RIGHT TO LIMIT QUANTITIES
OPEN THURS. AND FRI. UNTIL 9 P.M.

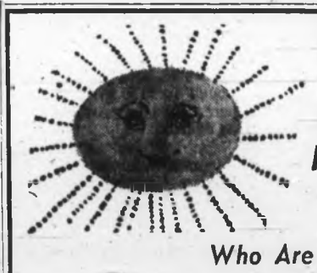

WHO IS COMING TO VICTORIA?
Pennington's
Are Coming to Victoria, That's Who

Who Are Pennington's?

Almost thirty years of designing—creating—suggesting—even coddling — has made our Mr. Pennington world famous for high fashion for those who wear **Half-sizes or sizes 18 to 52.** At Pennington's you can take for granted you will find better fit, better values and unparalleled assortment of Large Size Apparel styled in Paris—New York—Milan and London, England. We have the know-how and the desire to please. Please drop in and browse around. If you wear **size 14½ to 32½ or 18 to 52** . . . you too will say—"Love that Mr. Pennington."

Pennington's
WHERE Fashion Has NO Size Limit !
OPENING SOON IN HILLSIDE SHOPPING CENTRE
Branches Across Canada

VICTORIA Fabric Shop LTD.
NEW ARRIVALS IN SPRING COTTONS
SAIL CLOTHS—Printed and plain. 45" width. SPECIAL $1.49
FORTREL AND COTTON—All new printed patterns. 45" width $1.98
1218 Broad Street (Between Yates and View)

MONEY for FREE
Just isn't possible. But money with low monthly payments, at a reasonable rate of interest is. If you need money, have any equity in real estate call now.
INVESCO REALTY
382-9111
First in the Field of Finance
1800 Blanshard Street (next to the Bay)

—AP

Ugly winner Loveday and receptionist Jill Dockerty

Handsome Pay for Uglies

Good-Lookers Unlucky

LONDON (AP) — Britain's first model agency for ugly men has been opened.

"We advertized for ugly models in a London newspaper and the response was tremendous," said Robin Wight, a director of the new agency.

"The trouble was, most of the applicants weren't ugly enough. Out of 1,000 we tested, we only signed on 100. Some of those who failed the ugly test were pretty disappointed."

Wight, 24, got the uglies idea along with three other young agency men who all had difficulty getting hold of models who didn't fit the flashing white teeth, pretty, conventional image.

Wight, Max Forsythe, 24, Tim Miller, 28, and John Clareidge, 24, placed an ad in a newspaper offering ugly people £6 an hour to pose for photographs.

★ ★ ★

Among the successful uglies is truck driver Derek Deadman, who commented:

"I think I've got a face with character and I'm cashing in on it."

Laborer Victor Loveday, who seems to be missing most of his top teeth, said:

"They say I've got a gaunt face. Apparently there's a need for the gaunt look."

To Ease Sightless Problems

Keep Sense of Humor

By JUDY JENKINS

How does a blind mother keep tabs on two small children and a baby?

"When my son was small and was too quiet, I never asked him what he was doing. Instead, I'd say, 'Who told you that you could do that?'

"If he was into something, he'd answer, 'How did you know?' "

Mrs. Elizabeth Watling, president of the Canadian Council of the Blind, tells that story to illustrate how she learned to cope with her children when she was blinded 37 years ago.

"That first year, I was too proud to ask for help and couldn't afford to hire help. I had to fight every inch of the way," she said.

"I wouldn't want to go through it again," she said, "but it did help me. It made me independent."

"It isn't so bad as long as you don't lose your sense of humor," Mrs. Watling said.

★ ★ ★

During White Cane Week, jointly sponsored by the Canadian Council of the Blind and the Canadian National Institute for the Blind, Mrs. Watling stressed the importance of courtesy from motorists.

"I want to say how much we appreciate the kindness and courtesy of the motoring public in Victoria," she said.

"When someone stops and waves my guide and me on across the street, I always turn toward the car and smile and say thank you," she said.

★ ★ ★

"The children here are wonderful, too," Mrs. Watling said. "When they see my white cane, they stop pushing and shoving around so I won't be hurt."

The council is a recreational, educational and social centre for about 110 members in Victoria. There are 82 such clubs in Canada.

The Victoria group, which usually has an open house and games with persons with sight during White Cane Week, has been hampered this year because of the snow.

★ ★ ★

"Snow to a blind person, or one who is legally blind, is like a thick fog to the sighted," Mrs. Watling said. "It obliterates all landmarks. I am still virtually snowbound," she said.

This year is the council's 25th anniversary. A special project is to send a little extra money to a mobile clinic in India to provide it with another couple of years of support.

For All Over 40

Check Advised For Glaucoma

Everyone over 40 should have regular eye checkups for glaucoma, J. V. Hoskins said Monday.

Glaucoma is one of the biggest dangers to an adult's eyes, said Mr. Hoskins, field secretary of the Vancouver Island district of the Canadian National Institute for the Blind.

★ ★ ★

"We want to make the public aware of the cane and what it stands for," Mr. Hoskins said. "We want people to understand the importance of safety practices in the home, at work and at play."

Adults should have their eyes checked by a specialist at least every two years, he said. The specialist can easily diagnose and arrest the disease.

★ ★ ★

The damage that is done can't be undone, he said, but it can be stopped. Without regular eyetests, by the time a person finds he has glaucoma, a great deal of damage may have been done.

Mr. Hoskins is speaking at schools and showing films on the prevention of blindness and the achievements of blind people. He said children should be aware of things that can cause blindness, and parents of very young children should be warned against potential hazards.

Among the hazards facing children are pointed scissors; rocks in snowballs or shot from slingshots, bows and arrows, and running while holding pointed objects, Mr. Hoskins said.

About half of the blindness in Canada is caused by accidents and negligence, he said.

Pill Legal In France

PARIS (Reuters) — French women could use a contraceptive pill legally Tuesday for the first time in 49 years. The National Assembly passed a bill legalizing use of the pill and other contraceptive devices more than a year ago, but the law only came into effect Tuesday because of administrative complications.

Silver Threads Opens As Snow Disappears

Complete programs have resumed at the main branch of the Silver Threads Services with the end of the bad weather.

The Saanich centre will be open from 9 a.m. to 5 p.m. Monday to Friday and a hot meal will be served at 11:30 a.m. Wednesday. The full program will resume Monday.

Swiss Girl's Killers

Flogging Principals Jailed 10 Years

ZURICH (AP) — Two leaders of a sect were sentenced Tuesday to 10 years in prison for the violent death of a Swiss teen-age girl they said they wanted to "free from the devil."

The two, described as "holy parents" of the sect, are Josef Stocker, 64, and Magdalena Kohler, his 54-year-old spinster companion.

Four other members of the sect were sentenced to lesser terms.

All six were found guilty of fatally flogging 17-year-old Bernadette Hasler with canes, a riding whip and plastic piping. That was May 14, 1966, in the cellar of the sect's chalet near here, stocked with champagne and food to help members survive the "end of the world."

Bernadette, portrayed as having once been a playful, pleasant girl, was supposed to have received "corrective education" at the chalet after allegedly departing from a stringent moral code in the sect's home for children in Singen, West Germany. Her parents had sent her there.

Vancouver's Timekeeper

Donations Ransom Historic Gun

VANCOUVER (CP) — Ransom money demanded by students for the return of Vancouver's historic 9 o'clock gun is to be paid after all — by members of the public.

Almost $400 has been raised to rescue the kidnapped cannon since deputy mayor Hugh Bird refused Monday to pay the $100 demanded in a ransom note.

This was disclosed Tuesday by Fraser Hodge, president of the UBC Engineering Undergraduate Society. He said the gun, which disappeared from its location in Stanley Park Sunday, should be returned within two days.

★ ★ ★

He said the theft did "no harm" and would do a lot of good in the long run. He said apart from the good done by raising the ransom money — which is in the form of donations to the Children's Hospital — the public has learned the historical value of the old weapon and will value it more in the future.

The gun, fired nightly with blank ammunition at 9 p.m., is a Royal Navy 12-pounder made in Britain in 1816, the year after the Battle of Waterloo. It weighs 1,500 pounds.

The deputy mayor, in refusing to pay the ransom, said it was not the city's policy to make a grant to a worthwhile cause because of a ransom note. Mr. Hodge termed the reaction "pretty childish."

Rights Equal

UNITED NATIONS (AP) — The UN says Ethiopia has ratified a 1952 convention for equal political rights for women, another 1952 convention for correction of erroneous news reports and a 1956 convention against slavery.

Anti-Female Legislature Gets Feminine Scolding

A blow for women's rights was struck in the legislature Tuesday by Mrs. Eileen Dailly (NDP—Burnaby North).

She attacked the government for failing to appoint a woman to the latest royal commission on B.C. drinking habits, and said it discriminated against the female sex because there were no page girls on the floor of the legislature.

★ ★ ★

Then Mrs. Dailly turned her attention to the press gallery, saying that in the three years she has sat in the House there had been no full-time woman reporter covering the legislature.

She added: "I hate to say this, but I understand there was even one occasion some time ago when five or six gallery members signed a petition against a woman reporter who was to be sent down here."

Even the members of her own party didn't escape unscathed. At the point where Mrs. Dailly referred to the need for page girls, as well as boys, to run errands for MLAs while the House is sitting, someone on the NDP benches said: "In miniskirts?"

★ ★ ★

"Mr. Speaker," Mrs. Dailly replied, without looking around, "I also notice there is always some levity when the issue of discrimination against women is brought up."

The NDP member told the House she intended to present an amendment to the Equal Pay Act because "in its present form, I do not believe it prevents wage discrimination against the female worker."

★ ★ ★

Women right across Canada aren't being given equal opportunity to achieve positions of responsibility, said Mrs. Dailly, despite the fact that many have the potential and ability to fill responsible positions.

"The most discouraging fact is that there seems to be a tendency almost everywhere toward stabilization of the proportion of women in positions of responsibility, and even toward regression."

She said this government could do much to advance the women's cause by not only passing legislation, but by example and change in its own attitude.

Dailly

The province had had a total of more than 150 royal commissions over the years and only one of them — appointed by the Liberals in 1919 to look into health insurance — included a woman member, Mrs. Dailly said.

★ ★ ★

"We even have an example of discrimination right here on the floor of this House," the NDP member said. "I'm referring to our very efficient page boys, who are doing such an excellent job. Why not girl pages as well?

"I am sure that many young girls would be as keenly interested in this work as the boys — but they have not been given the opportunity for this most rewarding educational experience."

★ ★ ★

For the first time since 1957, the public school system of Greater Victoria is providing pages for afternoon duty in the House. They are all boys, drawn in rotation from Reynolds Road junior high school.

For the past 11 years the now defunct St. Louis College provided pages for legislative duty. Prior to 1957 the system called for pages drawn from public schools to take the entire two months of the legislative session, officials said.

Frugal Life Detailed

Sirhan's Mom Talks

LOS ANGELES (UPI) — Sirhan Sirhan testified on his low income bracket Tuesday and his mother Mary backed him up in an emotional scene thanking God for meagre material benefits.

Sirhan, a 24-year-old Jordanian Arab on trial for the murder of Sen. Robert Kennedy, spent 11 minutes on the witness stand.

His testimony was designed to prove he was in a low income bracket and the grand jury which indicted him for murder was chosen unconstitutionally because it included only persons of higher income.

★ ★ ★

Sirhan's testimony was in support of a defence motion to quash the grand jury indictment, but after the defendant's appearance the motion was denied by Superior Court Judge Herbert Walker.

Walker then adjourned the trial until this morning, when the jury will be sworn and selection of alternate jurors will begin.

★ ★ ★

Sirhan's testimony was confined largely to "yes, sir," and "yes, I do," when he was shown income tax records for identification by defence counsel Grant Cooper.

He was unshaken under cross-examination by chief prosecutor Lynn Compton.

Sirhan was asked if he gave any of his rather meagre earnings to his mother and he said, "part of it."

Read into the record were his income tax statements for the years 1964 through 1967. His top net income was in 1966 when he received a total of $2,212.46, part of it for work as a race horse exercise boy on a ranch in Riverside County.

Compton asked if he got any withholding tax back and he said, "part of it." Then after additional thought, he said, "almost all of it, sir."

★ ★ ★

Under Compton's questioning, Sirhan said he attended Pasadena City College in 1964 and 1965, and lived "for the most part" at home with his mother since 1964.

His 56-year-old mother then testified as to her income — which has been in the under-$2,000 bracket for a job at the Westminster nursery school in Pasadena.

At the conclusion of her testimony, she stood at the witness chair and said:

"I thank God he gave me the strength. I thank you nice people that I never got hungry and that I had a roof over my head."

She said she quit her job Jan. 15 and her salary was $92.21 every two weeks. From this she said she managed to pay $70 a month on a $12,000 house she is buying.

She said she makes her own bread and saves in other ways.

Lifts Faces Out Of Lines and Wrinkles

Most mothers, of any age, now can know the thrill of a 2nd Debut by letting an amazing discovery lift their faces out of the aging maze of lines and wrinkles at home the new easy way. It's the Wiesbaden Discovery called CEF 600 and 1200 double strength blended into the new skin lotion called 2nd Debut. Moisture is carried under the wrinkled skin layers to push up and out. Once again skin is smooth, soft and so much younger looking most mothers call it a 2nd Debut. Most drug and department stores feature 2nd Debut. Results are almost immediate.

... Lila Hamilton

Knitting Machine Clinic
FEB. 7 and 8
For details, contact the
VICTORIA YARN BARN
849 Fort St. 385-9841

The best macaroni costs no more.
Creamettes MACARONI

The Abercorn Growth Fund promises nothing... except action!

The U.S. and Canadian economies are among the strongest in the world . . . and their strongest stocks – those with the best earnings potential – are the ones you'll own part of when you invest in the exciting new Abercorn Growth Fund. Wherever the *growth* is that's where you'll find Abercorn. Join us for as little as $25 a month.

Abercorn Management Corporation Ltd.
521, 789 West Pender St.
Vancouver 1, B.C.
Please send me a descriptive folder and prospectus on the Abercorn Growth Fund.
Name_____
Address_____
_____ VP3W

Abercorn

In Our 66th Year
Baba Bros. Limited
1130 Douglas St.
Phone 384-0561

You'll feel just fabulous in these great
Ski-shirt Fashions
by Stein-win

These are the kind of blouses you'll love to live in, 100% stretch nylon knit made for true wearing comfort, completely washable and drip dry for easy care. You'll wear them under bulky knit pullovers or skirt jackets or dress them up with long, long chains for apres ski evenings and a lovely wool skirt. Choose yours in the body shirt style or turtle neck pullover in mauve purple, olive green, beige, pink or navy. Sizes 10 to 18.

15.00

CHARGE IT! New accounts opened in minutes

ROSE'S ANNUAL CLEARANCE
SALE
Ends Sat.
ROSE'S LTD.
JEWELLERS
1317 DOUGLAS ST.

MEMORIAL ARENA
HOUSEWIVES SKATING
IS BACK
Wed. 1:30-3:00 p.m.
FREE
- Instruction
- Donuts and Coffee
- Skates, Rental

ONLY 65c

COUNTRY & CITY AUCTION
731 Goldstream Ave., Langford
MID-WINTER ANTIQUE SALE
WED., FEB. 5
7 p.m.
Consignments Accepted Now!
478-1212 478-1791

REPLACE
OLD WOOD WINDOWS
WITH
NEW ALUMINUM WINDOWS
FREE ESTIMATES
STORM WINDOWS
STORM DOORS
SCREENS
Specialty Finishers Ltd. 382-4612

GOOD ADVERTISING ATTRACTS CUSTOMERS!

SAVES YOU MORE!

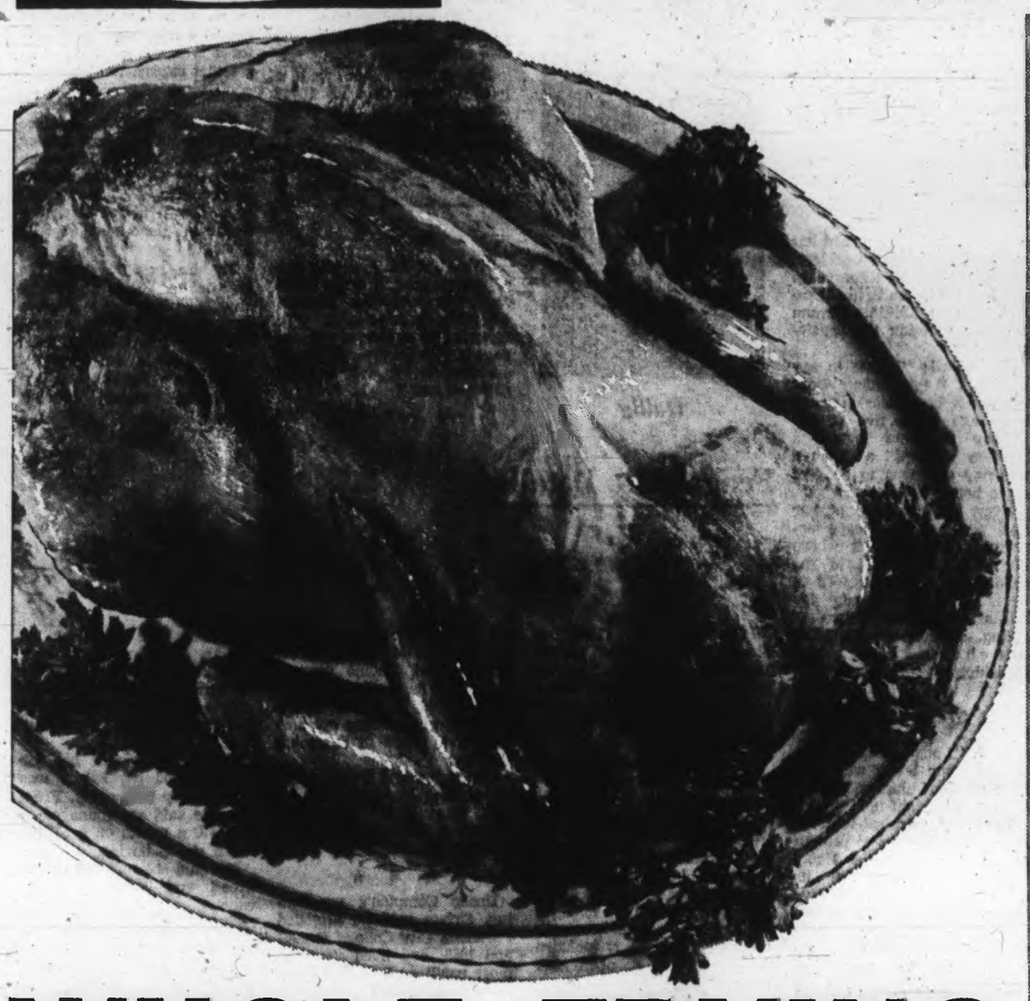

WHOLE FRYING CHICKEN

GOV'T. INSPECTED
"WILTSHIRE"
"FRESH FROSTED"

GRADE A LB. 47¢

- Gov't Inspected • Choice Grainfed • Boston Style

PORK BUTT ROASTS LB. 69¢

- Gov't Inspected • Choice Grainfed

PORK LOIN ROASTS LB. 79¢

- Gov't Inspected • Grainfed

LEG-O-PORK BONELESS LB. 99¢

GOV'T INSPECTED SMOKED
SIDE BACON BY THE PIECE ..... LB. 59¢

• GOV'T INSPECTED • GRAIN FED
ROYAL PRIME RIB **ROAST** ..... LB. 89¢

OKANAGAN
APPLES EX. FANCY SPARTONS, FANCY McINTOSH, NEWTOWN, FANCY RED DELICIOUS — 5 lbs. for $1

POTATOES Lethbridge No. 2 Gems — 10 lbs. for 49¢

ONIONS Medium ..... — 4 lbs. for 29¢

IMPORTED
GREEN CABBAGE ..... lb. 12¢

FIVE ROSES
FLOUR 20-LB. BAG ..... YOU SAVE 50c — $1.29
BAG CONTAINS 20c COUPON ON 1-LB. OF BUTTER

PICNIC
FRUIT DRINKS YOU SAVE 85c — 5 48 oz. tins $1.00
WHILE STOCKS LAST

LYNN VALLEY
PEACHES YOU SAVE 33c — 5 14 oz. tins $1.00

NABOB DE LUXE
TEA BAGS YOU SAVE 38c 120s — Pkt. $1.29

SUPER SOFT
TOILET TISSUE YOU SAVE 17c — 8 4s rolls for 89¢

BRUNSWICK SARDINES ..... 3 Tins for 25¢
DOG FOOD KENNEL CLUB ..... 25 oz. 17¢ 15 oz. 3 for 33¢
LIBBY'S BEANS with PORK or SPAGHETTI and BEANS in TOMATO SAUCE ..... 4 15-oz. Tins 89¢
ORANGE CRYSTALS SUNGOLD ..... 3 Pkts. for 89¢
JELL-O POWDERS 3 oz. ..... 3 Pkts. for 39¢
JELLO PUDDINGS Reg. Small ..... 3 Pkts. for 47¢
MAXIM INSTANT COFFEE 4 oz. $1.09
INSTANT COFFEE MAXWELL HOUSE, 10 oz., 24c Off $1.49
BURNS' SPORK 12 oz. ..... 2 for 89¢
BETTY CROCKER CAKE MIX 19 oz. ..... 2 for 89¢
CLOVERDALE FLOOR WAX Self-Polishing or Buffing, 32 oz. ..... 79¢
JELLIED CHICKEN or TURKEY BOULTER'S, 6 oz. ..... 49¢
CHILI CON CARNE NALLEY'S, 15 oz. ..... 3 for $1.00
CANNED MILK Pacific, Talls ..... 2 for 37¢
FESTIVAL FRUIT BUNS Pkt. ..... 49¢
CURADS Economy. Pkt. ..... 59¢
ASTRA RAZOR BLADES Stainless Steel Pkt of 5 ..... 49¢
NOXZEMA HAND LOTION 6 oz. ..... 59¢

FROZEN FOODS

BERRYLAND STRAWBERRIES 15 oz. ..... 2 Pkts. for 69¢
YORK APPLE PIE ..... 49¢
YORK MIXED VEGETABLES 2-lb. pkt. ..... 2 for 89¢

PRICES EFFECTIVE: FEBRUARY 5-6-7-8

STORE LOCATIONS: 5124 CORDOVA BAY RD., 1515 PANDORA AVE.

WE RESERVE THE RIGHT TO LIMIT QUANTITIES

SUPER-VALU
BUY BETTER – SAVE MORE!

'Spend More Money or Shorten Lives'

Dumping of raw sewage and other pollutants into the Fraser River is getting to the point where "we are going to pollute ourselves into obilvion," Ernie LeCours (SC—Richmond) told the legislature Tuesday.

The government backbencher praised the stand taken by Health Minister Ralph Loffmark against dumping raw sewage into major watercourses and urged the government to step up activities of the Pollution Control Board.

"This is all going to cost a lot of money, I know, but if we don't spend this money we are going to be shortening our own lives," said Mr. LeCours.

It's time the government "upgraded" the provincial Pollution Control Board, he said, providing that body with the technical help required for an all-out attack on all forms of pollution throughout the province.

"I strongly urge the government to give serious thought to the PCB, following the lead of the minister of health in proposing that all dumping of raw sewage into all bodies of water, and particularly into the South Arm Fraser, cease by 1972."

Mr. LeCours said he tried to stop the PCB issuing a special permit which would let Richmond municipality create a new outfall for raw sewage into the Fraser River, consolidating about a dozen existing outfalls.

He also disputed the board's judgment that municipalities along the bank of the Fraser should have until 1975 to install plants for sewage.

Present anti-pollution policies have created "one big cesspool" at the mouth of the Fraser, which is creating a hazard to the valuable Fraser salmon fishery, he said.

Mr. LeCours said however, that, he was pleased the government was taking action against some forms of pollution. He cited the reference by Resources Minister Ray Williston, in his speech to the legislature earlier Tuesday, to the "very direct and severe action" taken by the PCB against the management of Northwood Pulp Company at Prince George.

Contrary to "incorrect" information given by Tom Berger (NDP—Vancouver Burrard) last week, Mr. Williston told the House the pulp firm was ordered by the board to conform to regulations or close the mill. The minister said the company's management was changed over the matter.

Vancouver MLA

Job Creation Suggested For Welfare

A five-year plan to provide capital for new businesses and industry created specifically to employ persons now receiving welfare payments was outlined in the legislature Tuesday by Norman Levi (NDP—Vancouver South).

Mr. Levi, a social worker making his maiden speech following his election last May, said the government poured $38,000,000 last year into "the bottomless pit" of basic welfare payments.

With this representing 30 per cent of the total spent—Ottawa pays 50 per cent and the municipalities the remaining 20 per cent—there is no foreseeable end to rising welfare costs, he said.

Mr. Levi therefore proposed the senior governments guarantee their welfare payments over the next five years to Vancouver, with two-fifths of the total being earmarked to provide capital for new industrial and business development under a provincial development fund.

The NDP member estimated that some $70,000,000 to $80,000,000 would be paid out for welfare in the Vancouver area during the next five years. Some $15,000,000 of that amount would come from local taxpayers.

"Under the existing system, this money will be spent and there is no likelihood that the welfare rolls will be reduced at all," said Mr. Levi. He suggested however, that if approximately $30,000,000 was spent in the form of new business capital, the new jobs created would provide a practical solution to a major part of the welfare problem.

DOLLAR-FOR-DOLLAR

Businessmen should be invited to participate in planning and operation of the new firms "on a dollar-for-dollar basis, with a limited dividend return," he added.

A portion of the money earmarked for this purpose out of present welfare payments, Mr. Levi added, should be spent on construction and operation of day-care centres for mothers who could be trained for employment.

Selected family heads should receive a subsidy "with no accountability" if their income was below a certain amount, he added, but this would apply only to those who were employed. All welfare recipients would undergo a survey of employment potential, and those who showed promise would be retrained.

Students Invited To Caucus

Presidents of the student bodies at B.C.'s three public universities have been invited to meet the Social Credit caucus next Tuesday to discuss proposals for increased student responsibility in university affairs.

Herb Capozzi (SC - Vancouver Centre) said Tuesday the invitations were extended to the trio "because we have never met them" and in an effort to discover the "essential relationships" between students and the government.

Tuesday is the day on which Education Minister Donald Brothers will elaborate on the sections of the budget, to be brought down Friday, which deal with higher education.

Liquidation

Horse Club Quits

Victoria Riding and Hunt Club Ltd. Tuesday night started proceedings to liquidate itself as a corporation.

John Gordon of Touche, Ross, Bailey & Smart, chartered accountants, was appointed liquidator.

The total assets of the corporation was given as $118,675.62. Recovery of $5,200 in federal income taxes is being sought. William Straith, legal adviser, said shares would be worth about $30 each.

Victoria Riding and Hunt Club was incorporated in 1948 or 1949 after members purchased about nine acres of land from the Hudson's Bay Co.

FROM DONATIONS

The land was then rented to the Victoria Riding Academy, and buildings were built from donations. Mr. and Mrs. D. B. Carley operated a riding academy on the property west of Uplands Golf Club.

The corporation liquidation was initiated after completing sale of the land to Oak Bay municipality for $112,000.

FUTURE HOUSING

Oak Bay purchased the land three years ago. It is expected the property will be used for a housing subdivision and extension of Henderson Park.

Mr. Carley is allowed $2,500 by the municipality to move the buildings. He said the move to Blenkinsop Road would probably be made in July.

In House Today

First speaker when the legislature resumes sitting at 2 p.m. today will be Health Minister Ralph Loffmark.

Those scheduled to follow are: David Stupich NDP—Nanaimo); Allan Cox (L—Oak Bay); and John Tisdalle (SC—Saanich). L. A. Williams (L—West Vancouver-Howe Sound) is to be the opening speaker Thursday.

Professor Joins UBC

Professor John H. Young, a native of Victoria, has been appointed dean of the arts faculty at the University of British Columbia. Prof. Young, 46, studied at Victoria College before moving on to Queen's University and Cambridge University.

The best macaroni costs no more.
Creamettes MACARONI

MOM'S
SO TASTY ... AND SO EASY TO SPREAD BECAUSE IT'S ALWAYS SOFT!

At your grocer's
Another Fine Quality Product of Monarch Fine Foods Co. Ltd.

Peoples Credit gives
20% to 50% off
on any new watch
when you trade-in
an old lunkie

Those old watches in drawers, trunks and attics are worth money!

During February many of our leading citizens will be pulling a fast one on Peoples Credit Jewellers.

They'll be bringing in dime store watches, 30-year old lunkies and children's toy models and receiving more off on a trade-in than the old watches were originally worth.

Our store manager, accountants and famous name watch suppliers will go quietly berserk when we sell any watch in the store at such ridiculous prices.

But how else could we make so many new friends and customers so early in the year?

If you're happy... we're happy too!

So go ahead... pull a fast one on us.

USE YOUR CREDIT
Every Jewelled-Lever Watch is fully covered by our Unconditional Guarantee

Peoples Credit Jewellers
MAYFAIR SHOPPING CENTRE Phone 386-2986
Open Tuesday, Wednesday, Saturday, 9:30 to 6; Thursday and Friday, 9:30 to 9

386-2121 CLASSIFIED WANT ADS 386-2121

TELEPHONES AFTER-HOURS

11:30 p.m. to 7 a.m.
383-8309

Sports, 383-7000

Circulation, 383-0725

Editorial, 383-4509

BOX REPLIES

All replies to private box numbers available from 8:00 a.m. to 6:00 p.m. Monday to Friday inclusive.

• • •

OFFICE HOURS

Classified Counter, 8:00 a.m. to 6:00 p.m. Business Office, 9:00 a.m. to 5:30 p.m. Monday to Friday inclusive.

CLOSED SATURDAY

• • •

TELEPHONE HOURS

8:00 a.m. to 8:00 p.m. Monday to Saturday inclusive.

• • •

CLASSIFIED COPY DEADLINES

Regular classified advertisements may be placed at the counter, 8 a.m. to 5:00 p.m. on the day prior to publication, Monday to Friday inclusive. By telephone, 8:00 a.m. to 5:00 p.m. Monday to Saturday inclusive.

All classified semi-display copy must be in the possession of Victoria Press Ltd., 2631 Douglas Street, by 4:00 p.m. on the day prior to publication, with the exception that copy for Sunday Colonist must be in by 4:00 p.m. Friday.

FULL COVERAGE CLASSIFIED RATES

35c per line per weekday; 35c per line for three consecutive days; 1.68 per line for six consecutive days. Minimum advertisement two lines only. $1.00 minimum charge on advertisements placed by telephone. Contract rates on application.

Birth Notices, $2.00 per insertion.

In Memoriam Notices, Cards of Thanks, Death and Funeral Notices, not exceeding 12 lines, $2.90 first insertion and $2.05 subsequent insertions. Each additional line, 30c daily.

Births, Deaths, In Memoriam Notices, Cards of Thanks not accepted by telephone.

SUBSCRIPTION RATES

Wherever carrier service is maintained, $2.25 per month.

Single copy sales price; 10c daily, 15c Sunday.

By mail: Canada, daily to March 31, 1969, $2.25 per month. EFFECTIVE APRIL 1, 1969, $3.25 per month, $9.00 per 3 months, $18.00 per 6 months, $35.00 per year.

United States, $4.00 per month.

All other countries, $4.50 per month.

Sunday only to March 31, 1969, Canada and U.S.A., 20c per copy. EFFECTIVE APRIL 1, 1969, 25c per copy, $13.00 per year.

Mail subscriptions are payable in advance.

Authorized as second class mail, Post Office Department, Ottawa.

Member of Audit Bureau of Circulations.

TERMS OF PUBLICATION

The Victoria Press Ltd. shall not be liable for non-insertion of any advertisement beyond the amount paid for such advertisement.

In the event of an error occurring the liability of Victoria Press Ltd. shall not exceed the charge for the space actually occupied by the item in question.

All claims on error in publication shall be made within 12 hours thereafter and if not made shall not be considered. No claim will be allowed for more than one incorrect insertion nor for errors not affecting the value of the advertisement.

All estimates of cost are approximate. Advertisers will be charged with space actually used.

All advertising copy will be subject to the approval of the Victoria Press Ltd., who reserve the right in its sole discretion to classify, reject or insert copy furnished.

While every endeavor will be made to forward replies to box numbers to the advertiser as soon as possible, we accept no liability in respect of loss or damage alleged to arise through either failure or delay in forwarding such replies, however caused, whether by negligence or otherwise.

CIRCULATION REPRESENTATIVES

Duncan, Chemainus
P. J. Rogers 746-6181
Lake Cowichan, P. Edwards 749-6771
Pt. Alberni, Mrs. A. Nilson, 723-8317
Nanaimo, R. Lakey SK 3-2766

United States Representatives
SHANNON & CULLEN, INC.
Member of Audit Bureau of Circulations

DUNCAN BUREAU
262 Station Street (Hamilton Electric Building. Office and telephone hours 1 p.m. to 5 p.m., Monday to Friday, inclusive.
PHONE DUNCAN 746-6181

CLASSIFIED SERVICE FOR DUNCAN COWICHAN VALLEY CHEMAINUS RESIDENTS
Classified Ads phoned in to our Duncan office 746-6181 before 3:30 p.m. will appear in the following day's papers

PHONE DIRECT 386-2121 TO PLACE YOUR CLASSIFIED AD

1 BIRTHS

BIRKENHEAD — Born to Mr. and Mrs. G. F. Birkenhead, 1452 Edgeware Road, Victoria, B.C., at the Royal Jubilee Hospital on January 28, 1969, a daughter, Sandra Lorene.

DRIEDGER — Born to Mr. and Mrs. Dick Driedger, 2064 Quimper Street, Victoria, B.C., at the Royal Jubilee Hospital on February 1, 1969, a daughter, Donna Marie; a sister for Debbie, Danny, Dorothy and Donny. (Insured). Special thanks to Dr. Scott Wallace and Staff.

STEVENS—Born to Rick and Sherry Stevens, 2404 William St., North Vancouver, on January 11, 1969, a daughter, 8 lbs., ½ oz. Granddaughter for Mr. and Mrs. Hal Stevens, and Mr. and Mrs. Joseph Piamondon of Campbell River. Great-granddaughter for Mr. and Mrs. Ralph Day, Victoria.

5 DEATHS AND FUNERALS

ARMSTRONG—In Victoria on Feb. 1, 1969, Mrs. Helen Armstrong, aged 83 years, born in Edinburgh, Scotland, and a resident of Victoria for the past 40 years, residing at 848 Reed St. She is survived by 1 daughter, Miss Irene Armstrong, at the residence; 1 son, Jack, of Victoria, and 3 grandchildren, Ronald, Kathryn and Robert.
Funeral services will be held in McCall Bros. FLORAL CHAPEL, Johnson and Vancouver Sts., on Wednesday, Febuary 5, at 1:00 p.m., Rev. Canon R. Willis officiating, followed by cremation. (Flowers gratefully declined. Memorials may be made to the Heart Fund, 318 Central Bldg., 620 View St., Victoria.)

AUSTIN — On February 2, 1969, peacefully in Victoria, Mr. John Harry Austin of 1139 Empress Ave., a pioneer resident here for over 60 years. Pre-deceased by his wife, Ethel, June 30, 1964. He is survived by 1 daughter, Mrs. Douglas (Irene) Ritchie of Victoria; 2 sons, Norman Austin of Vancouver and Jack Taylor of North Vancouver; 1 granddaughter; and 2 nieces.
Funeral services will be held in McCall Bros. FLORAL CHAPEL, Johnson and Vancouver Sts., on Saturday, February 8th at 3:00 p.m., Rev. Dr. S. J. Parsons officiating, followed by cremation. (Flowers gratefully declined).

BLUETT—In Victoria, B.C., on January 29, 1969, Mr. Harold Whitney Bluett, age 54 years. Born in Ontario and had been a resident of Victoria for the past 2 years, residing at 1319 Broad Street.
Service will be held in the Sands Mortuary Limited "Memorial Chapel of Chimes" on Wednesday, February 5, 1969, at 10:30 a.m., Captain Albert Ferris officiating. Cremation

COLEMAN—On Feb. 2, 1969 at the Royal Jubilee Hospital, after a long illness patiently borne, the Rt. Rev. Michael Edward Coleman, aged 66, of Port Washington, North Pender Island, B.C. Dearly beloved husband of Mary, and dearly loved father of Mrs. R. A. Watts (Rosemary), Walnut Creek, California; Michael G. Coleman, Vancouver; Mrs. R. T. Tuckey (Sally), Victoria; and Christopher at home. Also survived by 5 grandchildren, and by 4 sisters in England, Dr. Marion Coleman, Mrs. F. Milne, Miss Joan Coleman and Miss Joyce Coleman, and one brother David in New York, and by nieces and nephews in England and New York.
The funeral will be held at St. Michael and All Angels', Royal Oak, Thursday, Feb. 6 at 11:30 a.m. Cremation. Hayward's Funeral Chapel in charge of arrangements.

INDEX TO WANT AD HEADINGS

	Classification No.
Acreage for Sale and Wanted	136
Announcements	1
Antiques	85
Apartments to Rent, Furnished	128
Apartments to Rent, Unfurnished	129
Apartments and Suites for Sale	135
Apartments Wanted	130
Auto Body and Painting	109
Auto Repairs, Service and Towing	108
Auto Financing and Insurance	110
Bands, Musicians and Orchestras	33
Bicycles	66
Births	1
Boats and Marine	80
Building Supplies	61
Burial Parks	15
Business Opportunities	145
Business Opportunities Wanted	146
Business Personal	40
Business Services and Directory	36
Cards of Thanks	6
Cars for Sale	100
Cars and Trucks Wanted	112
Chicks, Poultry, Hatching Eggs, Supplies	91
Church Page	200
Coming Events	15
Convalescent and Rest Homes	123
Cottages, Campsites, Summer Resorts	117
Country Homes and Properties	151
Duplexes to Rent	131
Dancing	43
Deaths, Funerals and Lodge Notices	5
Education	42
Exchange Real Estate	147
Farms for Sale and Wanted	148
Farm Implements	71
Female Help Wanted	26
Florists	12
Foreign Import and Sports Cars	101
Fuel	60
Funeral Directors	10
Furniture	62
Garden Supplies	74
Gulf Islands Properties	159
Halls, Stores and Offices to Rent	137
Heavy Equipment and Machinery	70
Hotels	116
Housekeeping Rooms to Rent	125
Housekeeping Rooms Wanted	126
Houses to Rent, Furnished	132
Houses to Rent, Unfurnished	133
House Wanted to Rent	134
Houses for Sale	150
In Memoriam	9
Listings Cancelled	148
Listings Wanted	149
Livestock and Supplies	92
Lost and Found	20
Male Help Wanted	21
Male or Femal Help Wanted	25
Miscellaneous for Sale	82
Miscellaneous Wanted	83
Miscellaneous to Rent	86
Monumental	11
Mortgage Loans and Insurance	41
Motorcycles	65
Moving and Hauling	115
Musical Instruments	63
Music Teachers	63A
Parts, Accessories	107
Personal Loans	140
Personals	39
Pets and Supplies	90
Places to Visit	16
Professional Services	37
Property for Sale	154
Property Wanted	155
Restaurants	18
Revenue Properties	144
Revenue Properties Wanted	143
Room and Board	120
Rooms to Rent	121
Rooms Wanted	122
Situations Wanted (Female)	30
Situations Wanted (Male)	29
Situations Wanted (Male or Female)	31
Sporting Goods	78
Stoves and Furnaces	67
Swaps	84
Teachers Wanted	27
Tires	103
Timber	61
Tools and Equipment for Rent	73
Tourist Accommodation	119
Travel	38
Trade Schools	32
Trailers and Trailer Parks	113
Trucks	106
TV, Radio Sales and Service	64
Up-Island Properties	157
Wanted to Borrow	142
Wanted to Buy, Houses	153
Wanted to Rent, Miscellaneous	87
Waterfront Properties	152

NOTICE OF COPYRIGHT

Full, complete and sole copyright in any advertisement produced by Victoria Press Ltd. is vested in, and belongs to, Victoria Press Ltd.; provided, however, that copyright IN THAT PART AND THAT PART ONLY of any such advertisement consisting of illustrations, borders, signatures or similar components which is, or are, supplied to Victoria Press Ltd. by the advertiser in the form of engravings, matrices, casts, etc., and incorporated in said advertisement shall remain in and belongs to the advertiser.

5 DEATHS AND FUNERALS

GOOD—Lancelot Hamilton Good, aged 87 years, passed away February 3, 1969, in Shaughnessy Hospital, Vancouver. He was a veteran of the Boer War and a member of the Canadian Legion. He is survived by 3 sons, Brian, Melbourne, Australia; Bruce, Galiano Island; Arthur, Saskatoon; 4 daughters, Mrs. R. (Connie) Parminter, Galiano Island; Mrs. J. H. (Kathleen) Jones, Vancouver; Mrs. L. (Margaret) Robinson, Galiano Island; Mrs. L. H. (Jean) Bellamy, North Vancouver; 18 grandchildren.
Service to be held 2 p.m., Thursday, February 6, at St. Margaret's Anglican Church, Galiano Island. Rev. Fream officiating. Followed by cremation. Goodmans Funeral Home, Ganges, directors.

HARRIS—In Victoria on Monday, February 3, 1969, Miss Lorna Barbara Harris, of 2664 Seaview Road; born in England and residing in Victoria all her life. She is survived by her mother, Mrs. Hilda Somerset Harris, three brothers, Graham, Roy and Dennis; one sister, Mrs. W. G. (Gwen) McIntosh, three nieces; two nephews, two aunts and an uncle in Victoria, Mr. and Mrs. Walter C. Hitchcox and Mrs. Constance Hitchcox, cousins in Victoria and by relatives in Toronto and England.
The Rev. Canon George Biddle will conduct a private funeral service on Saturday February 8, 1969, at 2:30 p.m. from Chaplin's Funeral Chapel. Cremation. (Flowers gratefully declined.)

HARRIS—In Victoria, on February 3, 1969, Captain Charles I. Harris, in his 102nd year, of 1770 Lansdowne Rd.; born in Guysborough County, N.S., and a pioneer resident of Victoria since 1886. He is survived by 1 daughter and 4 sons, Margaret, at the residence; Graham, of Victoria; Alfred, of Seattle; Jack and Harry, of Victoria; 4 grandchildren, 8 great-grandchildren, 1 great-great-grandchild; also nieces and nephews in Nova Scotia. He was a Past Master of Vancouver & Quadra Lodge No. 2, AF & AM, B.C.R., and a Past Principal of Columbia Chapter, Royal Arch Masons.
Funeral services will be held in McCall Bros. FLORAL CHAPEL, Johnson and Vancouver Sts., on Thursday, Feb. 6, at 3:15 p.m., under auspices of Vancouver & Quadra Lodge No. 2, AF & AM, B.C.R. Interment in the family plot at Ross Bay cemetery.

LODGE FUNERAL NOTICE
HARRIS—An emergent communication of Vancouver and Quadra Lodge No. 2, AF and AM, B.C.R., will be held at the Masonic Temple, 650 Fisgard St., on Thursday, Feb. 6, at 3:15 p.m., for the purpose of conducting the funeral of our late brother, Wor. Bro. Charles I. Harris. Sister lodges and sojourning brethren are invited to attend. By order of the Worshipful Master — C. C. Gonter, P.M.

JENKS—In Nanaimo, on February 3, 1969, Herbert George Jenks, born in England in 1888, lived and worked for many years as a camp cook at Hillcrest, Duncan and the Elder Logging Company, Sooke, B.C. Survived by his wife, Ethel, in Nanaimo, and one nephew, Robert Jenks, of Osoyoos, B.C.
Funeral services from Mt. Benson Funeral Home, Nanaimo, on Wednesday, February 5, at 1:15 p.m. (Flowers gratefully declined, donations may be made to the Salvation Army.)

WEBER—In Victoria, B.C., on February 3, 1969, Mr. Harry Thomas Weber, aged 74 years, born in Victoria, B.C.; late residence 311 Simcoe St. He leaves his son, Harry (Jack), daughter-in-law, Marguerite, and grandchildren, Michael, Susan and Wayne, 1162 Greenwood Ave.; his brothers, Ernie, Leslie and Hugh, Victoria, B.C., and his sisters, Violet, Sebastapool, Calif.; Florence, Hillsboro, Oregon, and Mary, Vancouver, B.C. Predeceased by his wife, Mrs. Clara Weber, in March, 1968. Mr. Weber was a member of Aerie No. 12, F.O.E., Victoria, B.C.
Service will be held in the Sands Mortuary Limited, "Memorial Chapel of Chimes," on Thursday, February 6, 1969, at 3:00 p.m. Cremation. Flowers gratefully declined. Those so desiring may contribute to the B.C. Cancer Fund, Box 209 Victoria, B.C.

6 CARD OF THANKS

We want to express our sincere appreciation to our many friends, relatives and neighbors for the kindness and sympathy extended to us at the death of our beloved husband, father and grandfather. Also our deepest thanks for the beautiful floral tributes. Special thanks to Canon S. J. Wickens.—Mrs. George Gandy, Mr. Bill Gandy and family, Mrs. Peter Ivatts and family.

We wish to express our sincere thanks to the many friends who gave their kindness, sympathy and beautiful floral offerings during the illness and death of our beloved husband, father and grandfather. —Irene Phillips and Family.

9 IN MEMORIAM

BARKER—In loving memory of my dear wife, Ruby Barker, who passed away Feb. 5, 1966.
In our home she is fondly remembered.
Sweet memories cling to her name;
Those who loved her in life sincerely
Still love her in death just the same.
—Ever remembered by her loving husband Fred, daughter Joyce, son-in-law Bill, and grandchildren Diana and Robbie.

10 FUNERAL DIRECTORS

McCALL BROS.
Funeral Chapels
1400 Vancouver Street
385-4465 — 385-4468 — 385-4467
Recommended by so many in every neighborhood . . . for dignity, service and moderate cost . . . McCall Bros.

WEDNESDAY
ARMSTRONG, Mrs. Helen
1:00 p.m.—FLORAL CHAPEL.
COWX, Mr. Allan S.
2:00 p.m.—FLORAL CHAPEL.

THURSDAY
McILWRAITH, Mrs. Helen
2:30 p.m.—FAMILY CHAPEL.
HARRIS, Capt. Charles I.
3:15 p.m.—FLORAL CHAPEL.

SATURDAY
ROBBIE, Mrs. Sarah
10:15 a.m.—GRAVESIDE SERVICE, ROYAL OAK BURIAL PARK.
AUSTIN, Mr. John H.
3:00 p.m.—FLORAL CHAPEL.

YOUR COMMUNITY CHAPELS
SENSIBLE PRICES

SANDS MORTUARY LTD.
Memorial Chapel of Chimes
Victoria, B.C. 383-7511

SANDS CHAPEL OF ROSES
Sidney, B.C. 656-2932

SANDS CHAPEL OF HEATHER
Colwood, B.C. 478-3821

Established 56 Years

THOMSON & IRVING
Funeral Chapel
Est. 1906. Formerly of Winnipeg. A Dignified and Understanding Service at Moderate Cost
PRE-NEED AT NEED
SHIPMENTS
1625 Quadra St. Phone 384-2612

HAYWARD'S CHAPEL
"A GOLDEN RULE SERVICE"
386-3505
734 Broughton St.
A. W. FRANCIS W. H. HAYWARD

CHAPLIN'S FUNERAL CHAPEL
Kindness — Courtesy — Service
1155 Fort 384-5512

11 MONUMENTAL

MORTIMER'S
MONUMENTAL WORKS
ESTABLISHED 1877
"The Finest in Craftsmanship"
633 David Street 383-6421

STEWART MONUMENTAL WORKS LTD., Monuments Since 1894
1408 May Street 384-3452

12 FLORISTS

QUADRA FLORISTS
Creative Floral Designers
1719 Quadra St. 383-8317

15 COMING EVENTS AND MEETINGS

TONIGHT — 7:30 P.M.

VICTORIA OPTIMIST BINGO

WIN—SEASON'S PASS !
Win—$100.00 GAME !
Win—$50.00 GAME !

VICTORIA BALLROOM
1600 GOVERNMENT ST.

ADMISSION $1—20 GAMES
EXTRA CARDS 25c EACH
6 CARDS $2.00
ALL GAMES $12 OR MORE

DOOR PRIZES
GOOD NEIGHBOR GAMES
HELP HANDICAPPED CHILDREN BUS

LONDON BOXING & ATHLETIC CLUB
(L-A)
BINGO SPECIAL
FREE ADMISSION
ALL CARDS 25c EACH
CLUB TANGO
VIEW ST.
WEDNESDAY, FEB. 5
7:30 P.M.
NO GAME UNDER $20.00
ALL GOOD NEIGHBORS
DRAW RED BALL FOR BIG CASH PRIZE
WIN SEASON'S PASS
Including Cards
10 DOOR PRIZES
5 EXTRA GAMES
GOOD PRIZES
FREE PARKING AND BUS
EVERYONE WELCOME
YOUTH PROJECTS

VICTORIA BRIDGE STUDIO. Paul and Duncan Smith. Games: Thurs. aft., Fri. eve. Classes: Beginners, Sat. 10-12; Intermediate, Sat. 1-3; Introd. to Duplicate, Sat. 3:15-5:15. Private lessons by arrangement. For information phone 477-4048.

20 LOST AND FOUND

LOST — GREY PERSIAN MALE cat, white paws and stomach. Cresent Road area. 384-9672 after 5:30. Reward.

LOST: CARVED JET PENDANT earring, Sunday, Royal Theatre or between there and Quadra St. Sentimental value. Phone 592-1154.

FOUND: BLACK AND WHITE border collie between Christmas and New Years in Colwood area. 478-5049.

LOST—2 FORD HUB CAPS ON Yates St., by Central High School. Reward. 592-6590.

LOST: MAN'S DARK DRESS HAT, left in red car stuck Sat. near Old Forge. 477-6042.

LOST, SAT., BROWN SANDALS, orthopedic soles, in a blue cloth bag. 384-2030.

LOST: 845X14 CHAIN OFF ONE wheel. City or Shelbourne St. in Saanich. 383-2430.

LOST: SMALL GREY STRIPED female tabby cat, Old Esquimalt Road area. 383-9179.

LOST: FEMALE GOLDEN TERrier lab cross. Saturday night. Willows school. 592-4728.

LOST: FUR COLLAR OUTSIDE Scott's Restaurant. 383-6324.

LOST YOUR PET? HOMES wanted, found, SPCA. 383-6514.

FOUND: MEN'S BLACK GLASSES on Fort St. 385-2569.

FOUND, IN OAK BAY, SILVER chain bracelet. 384-2923.

21 MALE HELP WANTED

ELECTRICAL FIRM REQUIRES semi-retired man for part-time clerical position. Must have thorough knowledge of electrical construction materials, stock receiving, inventory and costing controls. Ability to deal with customers and personnel essential. For interview, phone 386-6898 weekdays before noon.

REQUIRED IMMEDIATELY. Responsible position for young man looking for a good future. Must have some experience as a teller in a bank or a trust company. Excellent working conditions. Tuesday-Saturday. Apply Canada Manpower Centre, Mr. Carstens, 388-6711.

NATIONAL ELECTRONIC DISTributor requires competent wholesale representatives for either the province or areas of B.C. depending upon capacity. Exclusive. Write, giving age and business experience. Victoria Press, Box 132.

YOUNG MAN FOR OFFICE AND warehouse duties for wholesale building supply distributor. State age, education, etc., experience if any, to Victoria Press, Box 152.

MANAGEMENT TRAINEE. THOROUGHLY conversant with shoe retailing, required for Lord's Shoes, Hillside Shopping Centre. Contact Mr. Albrecht, 385-9828.

EXPERIENCED BOOKKEEPER for new business. Part-time leading to full-time. Write Victoria Press, Box 159, giving all particulars including previous experience.

DRIVERS WANTED — CLASS 3 licence. Part-time or full-time. Apply Tri City Cabs Ltd., 2200 Douglas.

BOYS AGE 9-14 EARN GOOD profit with a Star Weekly route. For interview phone 384-0597 before 4:30 p.m.

BODY MAN WANTED, MUST BE fully qualified. Contact Vic Johnson, Body Shop Manager, Thomas Plimley Ltd.

FURNACE INSTALLER JOURNEYman or helper with experience; no others need apply. State wage expected. Victoria Press, Box 150.

CARPET CLEANER. EXPERIenced. Carpetorium Ltd., 1210 Wharf St. 384-4125.

EXPERINCED BODY AND PAINTman needed. Write Victoria Press, Box 149.

21 MALE HELP WANTED

THE CORPORATION OF THE DISTRICT OF SAANICH
Waterworks Department
TEMPORARY FOREMAN 2
Rate of Pay—$3.00 per hour (1968 Scale)

A temporary foreman will be required during the forthcoming peak construction period. Applicants must have a good knowledge of waterworks construction methods and equipment and must be capable of supervision and assisting a group of semi-skilled and skilled workers. Applicants should be able to interpret sketches and blueprints and be capable of good public relations. A valid B.C. driver's licence is required. The successful applicant will be expected to perform standby duties when reqquired.
Written applications giving full information as to age, education, references and previous experience will be received by the undersigned up to 5:00 p.m., Monday, February 10th, 1969.
Personnel Officer,
Saanich Municipal Hall,
770 Vernon Avenue,
Victoria, B.C.

ENSIGN
CHRYSLER PLYMOUTH
Wanted at once experienced front end man—service station attendant. Top scale of pay — MSA — Group insurance. Preference given to married man established in Victoria. Apply in person Service station manager, 1061 Yates at Cook St.

STYLIST
for new
Simpsons-Sears
Beauty Salon
Opening
February 12
Phone
Mrs. Pattie Gallagher
At
385-6662
for interview appointment

CAREER IN MERCHANDISING. One of Canada's fastest growing manufacturers is seeking applications from young men interested in a career in merchandising. Applicants must be between 21 and 30, preferably married, and mature, well-disciplined individuals, capable of working to achieve reasonable goals. Previous business experience an asset but not essential. Qualities sought are ambition and leadership ability. Training provided, but applicant must be willing to work on his own to a large extent. Send complete resume to Victoria Press, Box 151. All replies confidential.

CAREER OPPORTUNITY
It is difficult to convey in an advertisement the possibilities with our company and we would appreciate discussing this in confidence with you. We are looking for sales-minded people who are ambitious and are not afraid of a challenge.
For a personal interview call 388-4251.

JANITOR REQUIRED, MINIMUM experience 10 years. 386-8215.

EXPERIENCED COOK. REFERences required. Malahat Chalet.

25 MALE OR FEMALE HELP WANTED

IS $1,000 PER MONTH MORE than you are capable of earning? If so, please look elsewhere. We're interested in single people or couples who want to work for themselves to build a secure business with a monthly income of upwards of $1,000.00. This job does not involve door-to-door selling, nor does it require people with nerve, thick skins, or the ability to con other people. It requires honesty, hard work, and the determination to build something for yourself. If that kind of opportunity appeals to you, and you are willing to spend half an hour learning about it, phone 388-9008 for an appointment.

REALTORS — STUDENTS
Licensed or not — if you want a future in Real Estate consider this:
FAMILY SECURITY
$12,000 LIFE INSURANCE
$85 WEEKLY SICK BENEFITS
PENSION PLAN
MEDICAL INSURANCE
CUSTOMER PARKING
FRINGE BENEFITS
TRADE-IN PLAN
UNLIMITED ADVERTISING
For a confidential interview see PETER BARDON, Sales Mgr.
ISLAND PACIFIC REALTY
3200 Quadra 389-6231

ARE YOU IN NEED OF EXTRA money or full-time employment? For opportunity and personal interview, call Mr. Crumly, 1:30-4:30 p.m., 382-4920.

RESIDENT CARETAKER COUPLE required as soon as possible for new 27 suite apartment block. Apply Victoria Press, Box 123.

YOUR OWN SPARE TIME BUSIness. Haultain District. Car needed. Watkins products. 384-2223.

SUPERB OPPORTUNITY TO OBtain additional income. 338-5178.

26 FEMALE HELP WANTED

COMPANION - HOUSEKEEPER, practical nursing experience an asset, to care for elderly lady in her own home. Above average remuneration. Reply Miss Parlow, Canada Manpower Centre. Phone 385-6711.

FAIRFIELD PLAZA AREA. WE Need a youngish mother to care for our wee daughter in our home or yours. Only reliable, kind persons with references need apply. Please phone 388-9388.

LADIES! HERE IS AN OPPORtunity to earn money in your spare time so you can buy those extras. For an interview in your home write Victoria Press Box 148.

WORKING WIDOW OFFERS free room and board for pensioner for care of 9 yr. old, Sat. and 3 hrs. weekdays. Wed., Sun., and holidays off. 386-3002.

WANTED BY LARGE PRIVATE hospital, graduate Charge Nurse. Starting salary, $18 per shift. B.C. registration not required. Victoria Press, Box 143.

BABYSITTER, MY HOME. FOR mother working 10-2. Five-month period. Expectant mother welcomed. Near Central Jr. High. 386-0218.

FULL AND PART-TIME
Telephone solicitors. No experience required. Guaranteed salary after training. Call 388-3032.

EXPERIENCED HAIRDRESSER wanted in Nanaimo's newest salon. Phone collect Rose La Marre, 939-5582 or 939-5818.

EXPERIENCED SHOE SALES PERson required for Lord's Shoes, Hillside Shopping Centre. Contact Mr. Albrecht, 385-9828.

EXPERIENCED WAITRESS, OVER 25 years. Day shift, 30 hours per week. Closed Sundays. Mary's Patio Grill, 677 Johnson St.

EXPERIENCED RECEPTIONIST-typist, some knowledge of bookkeeping, for Realty Office. Apply Victoria Press Box 138.

WOMAN TO BABYSIT, OCCAsional days. My home preferred. Rolston Crescent area. 479-1836.

HOUSEKEEPING ROOM IN EXchange for work, quiet person. 385-5504.

WAITRESS, FULL AND PART time. Please apply in person, Dutch Latch, Malahat.

GRADUATE NURSE FOR PRIvate hospital. $18 per shift. Write Victoria Press, Box 136.

BABYSITTER WANTED, MY home. Call after 7 p.m., 478-4354.

26 FEMALE HELP WANTED

JOBS . . . JOBS

$400 — Conveyancing Secretary. Shorthand, typing, the ability to take charge and previous conveyancing experience necessary for this new, challenging position.

$275 — Telex — plus a good typing speed are needed for downtown investment firm.

$275 — Receptionist — on a very busy switchboard. Previous SWB experience plus the ability to handle the public and type quickly and accurately.

DRAKE PERSONNEL
895 Fort Street
385-3425

STYLIST
for new
Simpsons-Sears
Beauty Salon
Opening
February 12
Phone
Mrs. Pattie Gallagher
At
385-6662
for interview appointment

IS YOUR BUDGET STRETCHED?
We require mature, dependable women to demonstrate corrective and creative techniques in the proper use of cosmetics, leading to retail sales.
—Full and part-time positions available.
—Above average earnings.
—Complete training provided.
Don't let money delay your call — we can assist. Phone 383-9126 for personal interview.

ALTERATIONIST
Fully experienced fitter-alterationist required immediately by Charmante's in the Hillside Shopping Centre. This is a full-time position and offers an attractive salary plus company benefits, and very pleasant working conditions. Please call Mrs. H. Leelie at Charmante's, 385-1543, on Thursday, February 6.

AVON CALLING
LADIES—Are you in need of more money? Serve your neighbors during convenient hours as an Avon Representative. Write Mrs. J. Guenther, 6701 Oldfield Rd., R.R. 7, or call 384-7343.

REQUIRED: WOMEN 25-30 YEARS of age for office of wholesale distributor to look after accounts receivable and daily cash reconciliation. Starting salary, $1.85 per hour. Experience necessary. Please reply in writing, giving work resume, etc., to Victoria Press, Box 137.

EXPERIENCED HOUSE MAID for 2 adults in Uplands. Good wages, comfortable living quarters, good working conditions. No cooking. References required. Apply 388-6711, Canada Manpower Centre, 614 Humboldt.

MOTHER'S HELPER, CHILD care required immediately by registered nurse. Hours and day off vary according to shift work. Live in. Phone 477-2114 after 5 p.m. Mon. to Wed., anytime Thurs. and Fri., this week.

EXPERIENCED HAIRDRESSER wanted for part-time. Write Victoria Press, Box 127.

29 SITUATIONS WANTED MALE

DUTCH LANDSCAPE GARDENER
Pruning, clean-ups and transplanting, at Winter Prices:
ESTIMATES—DESIGNS
382-1973

GREGG'S
Licensed Insured Bonded
Floors, walls, windows, basements. Night janitorial, painting. 384-0511

HOTEL NIGHT CLERK. AGE 54. Can do daily audit. Ex-RCMP. Business exp. Victoria Press, Box 147.

EXPERIENCED GARDENER wants work. Gardening, painting or any household jobs. Write or apply 1712 Denman St., Apt. No. 1.

MAN, 25 YEARS OLD, MARRIED, will work 1 week without wages for any steady job. Phone 479-9002 and leave message for Unit 6.

CREATIVE, PUBLIC RELATIONS major. Seminary. University. 24, married, no children. Ph. Dennis at 383-6220.

LOOKING FOR STEADY EMployment, journeyman cook including Dutch, French, German cooking and baking. 632-2246.

YOUNG BONDABLE MAN WITH new Chevy van requires pickup delivery work or contract. 477-4668.

SUNDECKS, CARPORTS, FENCing and repairs at discount winter prices! 592-0948.

HOUSE WIRING AND REPAIRS. Reasonable, licenced. Phone 384-4077, 384-2881.

BOOKKEEPING-ACCOUNTING, OR clerical at higher level. Permanent. Excellent references. 382-6215.

RETIRED WATCHMAN REQUIRES part-time work. Excellent references. Sober habits. 384-6449.

YOUNG MAN WANTS CARPENtry work. Odd jobs, light hauling. 478-1390.

CARPENTER HELPER. CALL 382-9840.

FULL-TIME DISHWASHING OR warehousing work wanted. 386-2367.

YOUTH 18, SEEKING ANY FULLtime employment. 592-1114.

SEAMLESS FLOORS
Painting. Carpentry. 384-2584.

30 SITJATIONS WANTED FEMALE

COMPETENT TYPIST REQUIRES manuscripts for home typing. Elec. machine, pick-up and delivery. 478-6816 after 6.

MARRIED WOMAN, 28 YEARS old, 5 years' experience as accounting clerk, desires position in Victoria. 384-4467 eves.

TRAINED NURSE WOULD LIKE to dedicate her service to elderly person. Victoria Press, Box 113.

RECENTLY LICENSED HAIRdresser wishes to take apprenticeship. 385-0717.

DAY CARE, MY HOME, FOR 3 or 4-year-old girl. Gorge Rd. West area. 386-6551.

IRONING, MY HOME. FAST AND efficient. 386-8306.

WOULD LIKE DAY WORK.
385-2854

DAY CARE MY HOME, JAMES Bay. 386-1087.

NURSE - HOUSEKEEPER WOULD like live-in position. 384-0651.

HOUSEWORK, $1.65 PER HOUR. 479-3302

RELIABLE CLEANER, 4 HOURS mornings, $1.50 per hour. 383-9126.

YOUNG WOMAN WISHES WORK in bakery. Experienced. 384-8236.

36 BUSINESS SERVICES DIRECTORY

Accounting Service

SMALL BUSINESS ACCOUNTING and bookkeeping. Accounts receivable, payable, financial statement, income tax, credit and management experience. Victoria Press, Box 136.

ACCOUNTING SERVICE FOR small business. 656-3250

Barbers

LICENCED EUROPEAN BARBER AVAILABLE FOR HOUSE CALLS. CHARGE $3.00. PHONE 388-7052.

36 BUSINESS SERVICES DIRECTORY

Brick Layers

FIREPLACES, CHIMNEYS AND repairs, etc. 382-1391, O. Henson.

BRICK AND BLOCKWORK FIREplaces. Freeman 746-7816 Duncan.

Carpenters

RESIDENTIAL, COMMERCIAL construction, renovations, additions, framing and finishing contracts, cabinets built. Excellent references. Free estimates. Phone Pat Badger, at 388-5010.

ENGLISH CARPENTER
Custom kitchen cabinets, vanity. Home alterations, remodelling. G. Coultas. 479-1666.

GENERAL REPAIRS, ALTERAtions additions. Fast, courteous service. Free estimates.
W. Earl Eby 385-0040

JACK E. COURT
Alterations, repairs, additions, first class workmanship. 592-9737.

REPAIRS OF ALL KINDS, CABinets steps. Specialized work. 385-6217

QUALITY WORK AT REASONABLE rates. Additions, renovations, etc. Estimates, plans. Glover, 656-3746.

Carpet Cleaning

CARPETS AND CHESTERFIELDS cleaned in your home or at our plant. Guaranteed and reasonable. 3-6-8215.

CALL THE MAN WHO CARES. Gordy Hansen, for personal rug and floor cleaning. In the home or his plant. No obligation. 383-4677.

Carpets and Linoleum

NEED ADVICE ON CARPETING? Shop the easy way and give the BAY'S IN-THE-HOME SERVICE a call and arrange for a fully trained advisor to bring you samples of carpets and linoleum. 385-1311, local 244
THE BAY

STANDARD FURNITURE OFFERS the TOTAL PICTURE in FLOOR COVERINGS. Choose from the WIDEST SELECTION of Broadloom, Carpets, Vinyl and Tile! Expert layers, free estimates. Call Larry Wilmer or Dave Bourke to show you samples in your home.

IMPORTED WOOL BROADLOOM. Finest wools in 4 grades. Large color selection. Finest installation. Installed at lower grade nylon prices. Continental Home Supply, 851 Johnson, 386-2458.

HOURIGANS CARPETS AND Linos Ltd. Carpets, vinyls, linoleums, ceramic-plastic tiles, supplied and professionally installed. Free estimates. 715 Pandora. Ph. 386-2401.

Cement

THE VICTORIA CEMENT MAN Ltd., Jeanpierre, 479-1967. If no reply phone 386-7022.

A. R. DE GENDT — CEMENT contracting. Placing and finishing. Carpentry. Free estimates. 479-1316.

BIRKETT & SON CEMENT CONtractors. All types cement work. 479-2985.

TILE DRAINS, SEWERS AND cement. Welch, 382-8662.

Program Schedules for Wednesday

Programs subject to last-minute changes by stations concerned

CBUT Channel 2	KOMO-TV Channel 4	KING-TV Channel 5	CHEK-TV Channel 6	KIRO-TV Channel 7	Time	CHAN-TV Channel 8	KCTS Channel 9	KTNT-TV Channel 11	KVOS-TV Channel 12	KTVW Channel 13
	News; Sampson Len Sampson Donald O'Connor Donald O'Connor	Today Today Telescope Telescope	Pete's Place Romper Room Ed Allen TV Bingo	J. P. Patches Capt. Kangaroo News Perry Mason	8:00 8:30 9:00 9:30	Pete's Place Romper Room Ed Allen TV Bingo	Transit; Spanish Dental Health		Capt. Kangaroo Capt. Kangaroo Lucille Ball Beverly Hillbillies	Stock Markets Stock Markets Stock Markets Stock Markets
School Telecast Giant; Helene Mr. Dressup Pick of Week	Donald O'Connor Movie Movie Movie	Personality Hollywood Squares Jeopardy Eye Guess	School Telecast Giant; Helene Pierre Burton Newlywed Game	Perry Mason Dick Van Dyke Love of Life Search for Tmrw.	10:00 10:30 11:00 11:30	Jean Cannem Jean Cannem Pierre Berton Newlywed Game	High School Health; Music Singing; Transit Imagine; Industry	Farm; News Jack LaLanne Romper Room Romper Room	Andy Griffith Dick Van Dyke Love of Life Merv Griffin	Stock Markets Stock Markets Stock Markets Stock Markets
Luncheon Date Search for Tmrw Coronation Street As World Turns	Bewitched Funny Ask Dream House Make a Deal	Hidden Faces Days of Our Lives Doctors Another World	Noon Show Noon; Movie Movie Movie	Lucille Ball As World Turns Many Splendored Guiding Light	12:00 12:30 1:00 1:30	News; Girls Girls; Movie Movie Movie	Industry; Peace Peace; Music Singing; Spanish Listen; Music	Girl Talk Danny Thomas News True Adventure	Merv Griffin Merv Griffin Many Splendored Truth or Conseq.	Stock Markets Movie Movie Movie (end)
Weaker Sex Bob Switzer Take 30 Edge of Night	Newlywed Game Dating Game General Hospital One Life to Live	You Don't Say Match Game Concentration Mike Douglas,	Movie Perry's Probe Take 30 Edge of Night	Secret Storm Edge of Night Art Linkletter J. P. Patches	2:00 2:30 3:00 3:30	Movie Perry's Probe People in Conflict Doctor's Diary	WordSmith WSmith; Imagine Road Education Ec. Geography	Hazel Divorce Court Underdog Patty Duke	Secret Storm Divorce Court Art Linkletter What's My Line?	Movie Movie Movie Penny and Pals
Gourmet Show Place of Own Huck Finn Bugs Bunny	Dark Shadows F Troop What's My Line? News	Mike Douglas Mike Douglas McHale's Navy Truth or Conseq.	Gourmet Show Place of Own Defenders Defenders	Voyage Voyage News News	4:00 4:30 5:00 5:30	Flintstones Andy Griffith Hockey; Hockey	Ec. Geography Giant (4 45) Misterogers What's New	Gigantor Dennis Monace Flintstones Batman	Cartoons Cartoons I Love Lucy Movie	Penny and Pals Movie Movie Movie
Julia Hourglass Hourglass Mothers-in-Law	News News NW Traveller The Brides	News News News Hall of Fame	News Here's Lucy Rowan & Martin Rowan & Martin	Glen Campbell Glen Campbell Movie Movie	6:00 6:30 7:00 7:30	Hockey Hockey Hockey Peyton Place	Innovations High School Buttons & Buddies River Basins	Gilligan's Island Rawhide Rawhide Steve Allen	Movie News Movie Man from UNCLE	Code Three Jack Benny Upbeat Upbeat
Mission Impos. Mission Impos. Public Eye Public Eye	The Brides Turn On Movie Movie	Hall of Fame Hall of Fame Music Hall Music Hall	Mission Impos. Mission Impos. Public Eye Public Eye	Movie Good Guys Beverly Hillbillies Green Acres	8:00 8:30 9:00 9:30	Peyton Place Windfall Movie Movie	City Makers Book Beat State Candidates State Candidates	Steve Allen America Merv Griffin Merv Griffin	Man from UNCLE Perry Mason Perry Mason Rat Patrol	Movie Movie Wrestling Wrestling
Moldau Moldau News Sports; Movie	Movie Movie News Joey Bishop	Outsider Outsider News Johnny Carson	Moldau Moldau News News; Movie	Hawaii 5-0 Hawaii 5-0 News Movie	10:00 10:30 11:00 11:30	Movie Movie News News; Inn		Merv Griffin News Alfred Hitchcock Highway Patrol	Run for Life Run for Life Movie Movie	News Spotlight Movie Movie
Movie Movie	Joey Bishop Joey Bishop	Johnny Carson Johnny Carson	Movie Movie	Movie Movie	12:00 12:30	Inn; Sports Western Sports		News	Movie Movie	Movie Movie

62 FURNITURE

WAREHOUSE AND TRADE-IN SPECIALS
3-pce. living room suite $50
Baby crib $25
2-pce living room suite $69
Mattresses 4'6x3'3 ..... $15
Hostess rocker good cond. $19
Secretaries desk, walnut $35
Dinnette set for kitchen $49
3-pce. living room suite, crushed velvet $139
4 dining room chairs $100
New maple 6-pce. dining room suite $179
HOME FURNITURE
825 Fort St. 382-5138

HUMBERS ANNUAL FEBRUARY FURNITURE SALE
brings you savings on 3-room groups from $399 to $999. Seeing is believing.
HUMBERS OF BASTION SQUARE
385-1456

KILSHAWS AUCTIONEERS
Buy — Sell
CASH
Guaranteed Appraisals
1115 Fort 384-6441

CONTINENTAL HOME SUPPLY, 851 Johnson. Three rooms of furniture repossessed. Two Chalwynac lamps; 3-piece bedroom suite with 9-drawer dresser; 9' hooked braided rug; 5-piece kitchen set; 2-piece chesterfield; 2 end tables and coffee tables. Reliable party may take over payments of $18 per month. Contact credit manager, Art Johnson, 386-3458; Eves. 382-2433.

LUNDS AUCTIONS
Tuesday and Saturday
ALL HOUSEHOLD FURNISHINGS TOOLS, CARS, BOATS, ETC.
PHONE FOR FREE APPRAISAL
926 FORT ST. 386-3308

WAREHOUSE FULL OF MATtresses and box springs, by Restonic, to be cleared this week. Island Furniture Mart Ltd. Open 9-6. Monday and Saturday; 9-9 Tuesday, Thursday, Friday. Phone 656-3724.

SPANISH, DANISH MODERN OR Modern living room groupings, large chesterfield, arm chair, coffee table, lamp table and table lamp. Traders Warehouse, 715 Finalyson. Phone 385-7032.

CLEANING
Two-piece chesterfield cleaned, demothed, in your own home from $19. We also clean carpets. For free estimates, call Ambassador Home Service, 382-5382.

TRUCKLOAD OF DAMAGED CHESterfield suites to be sold at fractured prices at Island Furniture Mart, 9842 3rd St., Sidney. 656-3724.

PERSONALIZED RE-UPHOLSTERing service in the home. Phone 382-5111 and ask for J. Worden or G. Hodgson. Standard Furniture Co., 737 Yates.

USED COLONIAL SETTEE IN Green tweed with lots of solid rock maple show wood. Like new. Only $188. Traders Warehouse, 715 Finlayson. 385-7032.

QUEEN SIZE BED, BOOKCASE headboard, and mattress, $50. Matching chest, $25. Single bedstead and spring, $5. 386-0614.

FOR RENT — FURNITURE FOR unfurnished apartments. Standard Furniture Co., 737 Yates St. 382-5111.

USED COLONIAL WING BACK chesterfield and chair in beige tapestry, $189. Traders Warehouse, 715 Finlayson. 385-7032.

USED DE LUXE BEDROOM Suite. Like new condition. Complete only $288. Traders Warehouse. 385-7032. 715 Finlayson.

DANISH UPHOLSTERING
Estimates, delivery, pickups free. Bus. 652-2849 Res. 652-1391

BROWN CHESTERFIELD AND chair. Excellent condition. $75. Ph. 592-9530.

NEW KENT BASS GUITAR, PLUS new piggy back Traynor bass amp. $175. 385-1386 after 5 p.m.

SINGLE HOLLYWOOD BED IN very good condition, $40. Call evenings. 382-8810.

FLEXASPEL CONSTRUCTION, all foam rubber, 2-piece chesterfield. Offers. 386-4266.

MUST SELL HOUSEHOLD FURniture. 386-9524.

63 MUSICAL INSTRUMENTS

PHILIPS
Two Manual Organ
Semi-Annual Sale Price
$728.00
—Two 49 note keyboards.
—13 note pedalboard
—Coupler for both manuals.
—Four full range speakers.
—Convenient credit terms.
WOODWARDS
2nd Floor, Mayfair
386-3322

RENT A PIANO
Rent Applied if Purchased
Large Selection
PIANOS
Grands, Uprights, Spinets
REED ORGANS
FLETCHER BROS.
2020 Douglas 383-0248 Anytime

HALL & FAIRFIELD MUSIC CENTRE
COMPLETE STOCK OF INSTRUMENTS - ACCESSORIES SHEET MUSIC
SCHOOL BAND INSTRUMENTS FOR RENT
COMPLETE REPAIR SERVICE
728 Fort St. 385-8342

SAVE MUSIC CENTRE
1320 Broad St. 385-5242
WE SELL ALL TYPES OF GUITARS, AMPLIFIERS, MIKES, ACCORDIONS, COMBO ORGANS, MUSICAL STRINGS.

L. O. O. K
Big Clearance sale on Hagstrom, Fender, Vox, Garnet, Hofner. Large variety of guitars under $100.
2—Les Paul guitars $225.
TALISMAN MUSIC CENTRE
839 Yates St. 384-8222

RENTALS, SALES AND REPAIRS for all band instruments. Nelson's Instrument Repair Service. 4129 Carey Rd. Phone 479-2827

NEW THOMAS TRANSISTOR ORgan complete for $850 with personal lesson plan. Reginald Stone Organ Studio. 1517 Quadra. 383-0219.

ELECTRIC LEAD KENT GUITAR and Gibson amplifier with tremolo and reverb. Two months old. $325. 477-8438.

WE BUY USED PIANOS FOR cash. Phone EATON'S Music Centre. 382-7141.

AS NEW EVETTE AND SCHAEFfer alto saxophone. $225. 477-5179.

FENDER DE LUXE AMPLIFIER, like new. 384-9954.

WE BUY AND SELL PIANOS. 384-4623. Scott Piano, 1306 Gov't.

1-YEAR-OLD FENDER JAZZ MASter guitar. Offers. 477-6029.

TRUMPET WITH CASE. BRAND new last year. $50. 385-3858.

SILVERTONE PIGGYBACK AMP. Spanish guitar. 479-1859.

WIMPENNY P.A. SYSTEM. 386-8276

63A MUSIC TEACHERS

PRIVATE MUSIC LESSONS ON MOST ALL INSTRUMENTS
HALL AND FAIRFIELD
728 FORT — 385-8342

ACCORDION AND ORGAN LESsons. Trial courses available. 385-5275.

PLAY POPULAR PIANO
20 lessons. Results guaranteed
Mrs. Ted Williams, 386-1252

64 TV, STEREO, RADIO SALES AND SERVICE

ALL
THE CHANNELS —
ALL
THE TIME
FOR JUST PENNIES
A DAY
Victoria Cablevision Ltd.
3690 Shelbourne
477-1884

K K K K K K K K K
KENT'S LTD.
Headquarters for:
ELECTROHOME — PHILIPS
R.C.A. VICTOR — ZENITH
TV RENTALS from $7 a Month
383-3513 656-3722
742 FORT 2408 BEACON
VICTORIA SIDNEY
K K K K K K K K K

COLOR-VU T.V. LTD.
TV RENTALS and TV SERVICE RENTALS
From as Low as $7 Per Month
20 YEARS
OF TV SERVICE EXPERIENCE
CALL FOR APPOINTMENT
386-6311
1520 Fairfield Shopping Plaza
"SPECIALISTS"
IN COLOR TV SERVICING
9 A.M. - 9 P.M.

RENT - A - TV
Portables and Consoles
from $7 per month
Call today
MAIS FURNITURE
1821 Cook St. 385-2435

T.V. RENTALS
RENT TO OWN
AS LOW AS $7 MONTHLY
Rental Can be Applied to the Purchase Price 24 Hour Replacement Service
Immediate Delivery
AAA TELEVISION RENTALS
382-0094.

TELEVISION — RADIO
MAJOR APPLIANCES
Repairs made in your home or in the service building by competent technicians and backed by famous HBC guarantee. You can charge it or use your PBA. Dial 385-1511.
THE BAY

RENT TVs
13" — 19" — 23" black and white; also color portables.
BUTLER BROTHERS
1720 Douglas St.

CLAIRTONE STEREO
Top of the line. Modern Swedish walnut cabinet. Best of components. 5 only. Reg. $795 — $629 special. Continental Home Supply, 851 Johnson, 386-2458.

KILNER'S TV SERVICE
All work guaranteed
Calls $4.00. Anytime 592-4315
Pay cash and save $ $ $

GRUNDIG STEREO CONSOLE with AM and FM radio. Cost $600, excellent condition, $250. Wall telephone transistor radio, $28. 384-1660.

MOBILE RADIO TELEPHONE SALES AND RENTALS
Ball and Shemilt Electronics Ltd.
No. 1 West Burnside 386-7701

19" RCA COLOR TV COMPLETE with stand. Reg. $619. Now $528.88. Quadra Servicentre, 3514 Quadra 385-6422.

17" TABLE MODEL TV WITH stand, $40. 385-5527 after 6 p.m.

65 MOTORCYCLES

"MINI-BIKES"
From Bonanza, world's largest producer.
1-year warranty
From $189.95 up
See them now at
MULLINS MARINE SALES LTD.
925 Yates St.
382-1928

CYCLE CENTRE
Yamaha—Triumph—B.S.A.
NEW ~~and~~ USED TERMS
Les Blow's Motorcycle Sales
2940 Douglas St. 384-7843

PEARSON MOTORCYCLE SALES LTD.
Accessory "Headquarters" for Vancouver Island
— at —
3388 Douglas St.
386-3033

KAWASAKI MOTORCYCLES
SALES, PARTS, SERVICE
FREDERICK MOTORS
2751 Richmond 592-2723

WATCH FOR THE HARLEY 350 in Feb.
BROOKLANDS MOTORCYCLE
537 Fort St. 383-5926

1968 B.S.A. 650. EXCELLENT CONdition, fabulous buy. 384-5227, 386-1702.

1966 YAMAHA 100, IN GOOD condition. 381-9954.

1968 YAMAHA ENDURO 250, EXtras, trade considered. 477-4190.

66 BICYCLES

OAK BAY BICYCLE SHOP
Known for better quality used bikes
1958 Oak Bay Ave. 384-5451

66 BICYCLES

USED BICYCLES!
Special buys for January. Boy's Juniors at $19.50, $34.95, $27.50, $32.95. Girls' Junior $28.95, 3-speed at $37.50 many others
ROBINSON'S
1307 Broad 383-3429

BICYCLES NEW AND USED
Russ Hay 2542 Govt. 384-4722
Trades Accepted—Repairs

67 STOVES AND FURNACES

JOIN THE HAPPY THRONG!
Buy a
MOFFAT GOURMET
The popular range with the roaster-broiler above and the big baking oven below. Cuts oven cleaning chores to a minimum.
ONLY $328
C. TAYLER
707 Johnson St. 383-3281

OIL STOVE COMPLETE WITH oilifter. $35. 592-3248. 2856 Cadboro Bay Rd.

70 HEAVY EQUIPMENT AND MACHINERY

WANTED — PORTABLE SHAKER on rubber, including hopper, feeder, conveyor and screen. Phone or write G. Bates, 834-4154, R.R. 2, Courtney, B.C.

NEED A BUILDING?
Any size prefab steel building.
GYROX CONSTRUCTION Ltd.
Executive House (Suite 512)
384-7164.

71 FARM IMPLEMENTS

SAVE $ $ NOW
FORD PRE-SEASON "TRADE N' SAVE" PLAN
No financing charges until April 1, 1969
(Ford Tractors only)
2000 Diesel $3,758.24
3000 Diesel $4,063.33
MAYHEW & STRUTT LTD.
2300 Douglas St. 386-7704
Victoria, B.C.

BUTLER BROS. EQUIPMENT
KEATING CROSS ROAD
John Deere 2010 Diesel crawler with 4 in 1 loader, complete with tandem trailer $6,500
1962 Case 310 crawler with ⅝ yard loader $2,800
Used Backhoes from $1,995
Phone 652-1121. Local 59

74 GARDEN SUPPLIES

Fertilizer
FREE FERTILIZER
You-haul. Oaks Poultry Farm, 8801 Downey Rd., Sidney.
DUCK MANURE, 50c A BAG, 60c del. Sidney Duck Farm, 656-4412.

Plowing, Rotovating and Cultivating
C. STARCK ROTOVATING, BRUSH and grass cutting, post holes, loading and hauling. 479-3157, 383-1084.
DON'S TRACTOR SERVICE
Plough, cult., rotovate, level. 477-3913.
ROB'S ROTOVATING, SNOW-ploughing. 479-2190.
COOPER'S TRACTOR SERVICE
Snow ploughing. 382-9316.

Top Soil, Rocks and Fill
VALLEY FARMS SHREDDED peat soil. 478-2590 or 478-1073.

79 SPORTING GOODS

RELOAD AND GUN SALE. FANtastic savings. Remington 700 rifle, $168, now $139.95. Remington 878 12 Auto., $159, now $138.95. CIL Ram Wads, $5.50, now $4.25. ¾ wads 12, 16, 20, $1.65, now $1.29. Nitro cards .135, $1.05, now 85 cents. Primers 7c cents, powder, bullets. Use our lay-a-way plan.
ROBINSON'S
1307 BROAD ST. 385-342

SKI RENTALS
$3 per day, $5 per weekend.
Skis, Boots, Poles
RAY'S SPORTS CENTRE
1692 Douglas St. 383-6312

SLAZENGER IRON, CART, SHOES, $75. Ph. 656-1802.

80 BOATS AND MARINE

CANOE COVE MARINA
Swartz Bay Sidney, B.C.
656-3915
New and Used boat sales. Complete marine repair facilities. 37' and 41' fibreglass hulls. Five models available in 20' and 25' Bertrams. Order now for early Spring Delivery.
CHALLENGER CRUSADER BERTRAM

PACKAGE DEAL
14'3 THERMOGLASS de luxe std. or modified V hull, 800 lb. galvanized gator trailer with '69 Evinrude 33 H.P. $1668 with '69 Evinrude 40 H.P. $1749
OAK BAY MARINE SALES & SERVICE
Oak Bay Marina 384-4141

1 LAPSTRIKE RED CEDAR HULL, 16'x6'6". New, designed for outboard drive. Needs some finishing. 1 Red cedar displacement plank hull, 19'x5'8", good shape but requires finishing work. Universal overhauled Blue Jacket twin marine engine, 12 h.p. Pipes AF71. Serial 47423. 6 volt starter and generator. Alexander Boat Works Ltd., 656-1541 days, after 5 p.m. 656-2978.

BOAT BROKERS
VAN ISLE MARINA LTD.
CHRIS CRAFT SALES
Steve Dickinson
Geoff Simpson
Sidney, B.C. 656-1138

1 ONLY, BRONZE PROPELLER, 5-3 L.H. 3/4" shaft, 2 blades, 1 only, bronze propeller 10-5 R.H. ¾ shaft, 2 blades, $10 each. 656-5992 after 5 p.m.

CLARK BROS. MARINA
Boat Brokerage, Marina Services
SIDNEY, B.C. 656-3042

WANTED—HEAVY-DUTY MARINE gas or diesel engine, 12-40 h.p. Reply to Victoria Press, Box 246.

80 BOATS AND MARINE

WINTER SPECIALS
Ready to Go
14 FT. TRAVELER Polaris, complete with convertible top, trailer 35 h.p. Mercury. REG. $2505 ....SALE $1995
15 FT. TRAVELER "Meteor" complete with 50 h.p. Mercury, trailer and controls. REG. $2750 SALE $2200
17 FT. SATURN complete with top, 80 h.p. Mercury, trailer. REG. $4990 .....SALE $3992
See us now at
MULLIN'S MARINE SALES LTD.
925 Yates St.,
Victoria, B.C.
382-1928

NOTICE
OUTBOARD SERVICE
Special winter tune-up and overhaul rates end February 28. Have your engine serviced now and save — avoid the spring rush now.
CLEARANCE SALE
New 1968 JOHNSONS WHILE THEY LAST.

		Reg.	Sale
3 h.p.		$299	$179.88
5 h.p.		$383	$241.88
15 h.p.		$507	$432.88
33 h.p.	manual	$834	$540.00
33 h.p.	electric	$735	$625.00
40 h.p.	manual	$734	$624.00
85 h.p.	electric	$1309	$1069.00

EASY TERMS — TRADES WELCOME
ANGUS MARINE
2220 Douglas St. 384-7431

M M M M M M M M M M
World's No. 1 Outboards
MERCURY
3.9 to 125 H.P.
Trade now and
be ready for
SUMMER — IT WILL HAPPEN!
"Award Winning Dealer"
MERCURY MARINE SALES & SERVICE
736 CLOVERDALE AVE.
385-8922
M M M M M M M M M M

VICTORIA'S MOST COMPLETE YACHT SERVICE
New and used boat sales. Free yacht appraisals. Sailing school. Compass adjusting.
OAK BAY YACHTS
at the Marina
386-8212

Dunlop Yachting Boots. New shipment, all sizes. $11.50 per pair. Get them while the snow lasts at Bosun's Locker, 580 Johnson Street.

"Simplex" Gurdies complete with hydraulic motors, valves, tank with filter and flow divider, also pump with magnetic clutch, all 3 units connected ready to install, from stock.
SMITH BROS. FOUNDRY & MACHINE WORKS LTD.
632 Pembroke St. 384-7625

SEAGULL OUTBOARDS
Sales — Parts — Repairs
3 H.P. — $158
5 H.P. — $183
A small deposit now will assure you spring delivery.
Victoria Lawnmower Hospital

—ORR MARINE—
Interceptor 240 H.P. complete with rebuilt heat exchanger and alternator. Trades accepted.
31 Erie Street 382-5813

PHILBROOK'S SHIPYARD
Fast Marine Repairs and Service
656-1197

15½ FT. PETERBOROUGH CRUISER, 35 h.p. Johnson, starter, gas tank, etc. $900. Owner, 382-8503.

38' TROLLER, FULLY EQUIPPED, must sell. 384-9076 after 5 and weekend.

DON'S BOAT TRANSPORT, bonded and insured. Boats moved on 30-ft. trailer. 383-6094.

SAILS, MAST, BOOM, GAFF, complete gunther rigging for boat 20'-24'. 382-6458 after 5 p.m.

81 TIMBER

1M FEET HEMLOCK, CEDAR, 102 acres of San Josef River, near Holberg, V.I. $15,000. F. G. Rainsford, 813 Fort St. 382-7522.

WANTED — STANDING OR felled timber. Perry Bros. 478-2530.

82 MISCELLANEOUS FOR SALE

BEAT THE RUSH
LET US OVERHAUL YOUR GARDEN EQUIPMENT NOW!
Power mowers, tillers, shears, Keys cut, saws, skates, sharpened
VICTORIA LAWN MOWER HOSPITAL
834 Johnston St. 386-8338

ATTENTION REST HOMES: WE have 100, as new, patch-type hospital beds, complete retail value, $250, our price, $75. Phone collect, Nanaimo Auction Sales, 753-1981.

STORM WINDOWS
Any size. 386-3022. B.C. Aluminum.

82 MISCELLANEOUS FOR SALE

A A A A A A A A A A A
STANDARD FURNITURE BARGAIN ANNEX
USED FURNITURE SPECIALS
DRASTICALLY REDUCED TO CLEAR
2-piece Chesterfield 4-Seater, brown nylon $159
7-piece Dining Room Suite, mahogany $105
3-piece Walnut Bedroom Suite $99.50
2-piece Chesterfield Suite, beige, spring edge and cushions $79
9-piece Dining Room Suite, bleached oak $129.50
Cogswell Rocker, red, like new, for $36.50
WE ARE OVERLOADED AND THE SAVINGS ARE YOURS
23" Electrohome Consol TV, teak for $159
GE Wringer Washer, pump $29
Gurney Combination Electric and Wood Range $119
16" Fleetwood Portable TV $79
Speed Queen Automatic Washer $69
7 cu. ft. Refrigerator, AMC $79
MANY OTHER TOP VALUES
STANDARD FURNITURE BARGAIN ANNEX
843 Pandora, Opp. B.C. Hydro Bldg.
EASY TERMS TOO !
A A A A A A A A A A A

FIBREGLAS
Resin ..... Gal. $6.95
6-oz. x 38" Cloth—Lin. yard $1.35
Store Hours 8 a.m. to 5 p.m.
Monday to Friday
Closed All Day Saturday
PELAGIC PACIFIC LTD.
4 Huron Street 386-1811

WANTED
Reliable party to take over payments of $6 per month on near new zig-zag sewing machine.
HELP! WE'RE OVERSTOCKED
Biggest Sale of Sewing Machines ever, all our 1968 models are ½ price. 3 Singers in cabinets, $59, $89, and $129. Elna Open-Arm, $139. Singer Treadle, $12. Many more to choose from, all prices will be reduced more depending on your trade. Come in or phone. Open 9 a.m.-9 p.m.
Quality Buyers Discount, 904 Esquimalt Rd., 386-1780.

INVALID AIDS
for sale or rent
Walkers Bed sides
CRITCHE
Crutches Baby scales
Vaporizers Infra-red lamps
Wheel Chairs
Bicycle exercisers Rowing machines
Ultra-violet lamps
Raised toilet seats
SURGICAL SUPPLIES LTD.
1012 Broad St. 384-8433
A Division of McGill & Orme Ltd.

SAFES
New and reconditioned, bought and sold. Expert repairs, combination changing and opening.
Price's Safe and Key Shop
847 Fort St. 384-6221
(A safe place to buy)

GRAHAM'S
FORT ST. MEATS
MONDAY-TUESDAY-WEDNESDAY SPECIALS
Lean and tasty
Ground Beef ..... 2 lbs. 89c
Bologna by the piece, lb. 39c
Beef sausage ..... 2 lbs. 89c
(ALBERTA GRAIN-FED)
Fronts 43—Sides—53—Hinds 63
25-lb. Freezer Pack $16.95
50-lb. Freezer Pack $31.95
755 FORT ST.
388-6631

USED FUR STOLES
Cleaned and glazed muskrat, squirrel, kolinsky, mink, from $35.00 to $65.00. Also some jackets.
CUSTOM FURRIERS
1154 Tolmie Ave.
383-3718

A.B.C. ELECTRIC — 382-7221
New and rebuilt Appliances, Vacuum cleaners, polishers, etc. One year warranty, good selection. Reasonable prices. 821 Fort St.

MOVING, MUST SELL, VIKING combination fridge, wringer washer, lawnmower, fireplace screen and grate. 383-8271.

DOUBLE BED, BOX SPRING mattress with walnut bookcase headboard, $25. 51 Hillman, as is, $20. 479-4566.

LADY'S LOVELY DIAMOND ring; Baratone saxophone. Filing cabinet. Miscellaneous coins. 477-5081.

INDOOR: OUTDOOR POLY-PROPYLENE carpeting. Reg. $8.95 a sq. yd., now $6.95 a sq. yd.
Sidney Furniture, 656-2611

McINTOSH AND SPARTON—Better apples, better prices at Saanich Orchards, off Stelly's Cross Roads. 652-2008.

USED PORTABLE AND STANdard typewriters galore. Capital City Office Machines, 760 Broughton St. 383-5701.

IF YOU WANT YOUR MOWER for SPRING, NOW is the time to bring it to REED'S SAW REPAIR. 622 Flagard St. 383-8324

DOUBLE BLONDE BOOKCASE bed, box spring and mattress, $35. 385-1193.

9" PORTABLE TV; 16 GAUGE shotgun, 32 colt, .22 revolver. Ph. 384-2730 after 5.

CHESTERFIELD AND TWO chairs, wine and grey, $40; fireplace grate. 479-2479.

120 BASS SALANTI ACCORDION, $75; Oliver portable typewriter, $25. 652-1774.

16' CANOE, 21 CU. FT. VIKING deep freeze; Polaroid camera. 478-5246.

BEATTY WASHER WITH PUMP good condition, $35. 592-3324.

ROBERTS 1670 STEREO TAPE recorder. 360W capacity. 478-4895.

INDUSTRIAL PAINT SPRAYER, $70 or nearest offer. 479-1573.

82 MISCELLANEOUS FOR SALE

WOODWARD'S
USED FURNITURE AND APPLIANCES
799 PANDORA AVENUE
386-3322, Local 216, 219
NEW FURNITURE
Floor Samples
5-piece DINETTES—Bronze-tone or Chrome, 30"x26", plus 12" leaf.
TO CLEAR $59.99
HIDE-A-BED
TO CLEAR $139.00
2-piece CHESTERFIELD. Charcoal brown, Foam cushions.
TO CLEAR $114.88
LOVE SEAT. Deep blue. Winged arms.
TO CLEAR $79.00
RECLINING CHAIR. Black vinyl. Slightly damaged.
TO CLEAR $89.88
Armless DAVENPORTS settee by day extra bed at night.
TO CLEAR $59.88
RECONDITIONED APPLIANCES
1—30" KELVINATOR Electric range, automatic visual oven $89.95
1—30" ADMIRAL Electric range. Automatic oven. Only $69.95
1—10 cu. ft. FRIGIDAIRE Fridge, push-button defrost $89.95
1—8 cu. ft. FRIGIDAIRE Fridge $59.95
1—FRIGIDAIRE automatic washer, 2 cycles $119.95
1—INGLIS automatic washer Only $89.95
WOODWARD'S

SUNBEAM "660" VACUUM CLEANER
1¾ h.p. motor, de luxe cleaning attachments. With 1-year guarantee on vacuum, 3 years on hose. Terms and trades at
WOODWARDS
Appliances
2nd Floor, Mayfair
386-3322

MOVING. MUST SELL. DANISH style teak sofa, $40; kitchen set, $15; crib and mattress, $15; Stroll-a-Crib, $20; electric hand mixer, $5; electric heater, $5; vacuum cleaner, $8; new Viking wringer washer, $80; SMD tent, $25; 2 air mattresses, $3 each; R.C.A. record player, $18; rocking cradle, $10. 479-3378.

NEW! "SNAP-ON" VINYL PLASTIC shelf edging, hides unsightly plywood edges. So easy to cut and apply — makes a neat, professional finish, paintable if desired. Priced as low as 6c a foot at Industrial Plastics Ltd., 2105 Douglas St. 386-1477.

DON'T FALL FOR GIMMICK advertising. Shop and compare prices on all Home Furnishings
Tillicum Furniture and Appliances
Tillicum and Craigflower 384-3216
Open 'til 9 p.m. Weekdays

ICE SKATES — TRADE IN YOUR old skates on a new Bauer or C.C.M. pair. Some used skates for sale. Skate sharpening by an expert. 50 cents pair. Robinson's, 1307 Broad. 385-3429.

ALUMINUM WINDOWS, VARIOUS sizes; Porter-Cable 3-in. belt-sander; one Alfa-builder level with tripod and rod, one steel wheel barrow. Used plywood, ¾ in., 4x8; 2500 ft. random 2x4. 479-2187.

LARGE PRICE REDUCTIONS
On all 1968 model Westinghouse applicances.
DELTA ELECTRIC
714 Cormorant St. 384-7416

BRAY REFRIGERATION LTD.
8-ft. and 12-ft. Self-Service Freezers
8 ft. and 12-ft. Dairy Produce.
Used Sectional Walk-In Coolers
1803 Cook Street 384-7425

FREE TOUCH-TYPING COURSE with the purchase of new Olympia Underwood, Remington or S.C.M. portables. Island Business Machines. 2663 Douglas.

BARGAINS IN USED APPLIances, furniture, dishes, etc.
VAN ISLE VARIETY
945 Kings
384-4336 383-1347

NEW AND USED WASHERS AND dryers island Washer Sales and Service, 875 Chatham. 382-6413.

GRAHAM'S
OAK BAY LOCKERS
Temporarily closed for renovations. Watch for our grand opening.
2044 Oak Bay Ave. 386-3208

ADMIRAL 22 CU. FT. FROSTfree side by side fridge-freezer. Autumn beige. As new, $250 off. Full warranty. Continental Home Supply, 851 Johnson.

FIRBANK FARM
Royal Oak Ave
Farm fresh eggs
10 Boiling fowl, $5.90.

MUST SELL, KITCHEN APPLIances, coffee tables, portable TV, portable stereo. 383-8776 after 4:30.

MUST SELL, DINING ROOM suite, electric stove, electric fireplace. Phone 382-8271.

INDOOR-OUTDOOR CARPET ONLY $5.55. 385-3683

82 MISCELLANEOUS FOR SALE

MAIS
USED APPLIANCE CLEARANCE
30" Gurney electric range. Clock controlled oven and oven window. Guaranteed $49.95
40" Frigidaire double oven de luxe range with deep well cooker. A real beauty. Guaranteed $89.95
Enterprise de luxe oil and electric combination, clock controlled oven and oven window. Beat the cold weather with this one. $89.95
Enterprise de luxe coal and wood and electric combination range, clock controlled oven and oven window. An excellent buy at $79.95
Apt. size Frigidaire refrigerator. Guaranteed $49.95
Cold spot Apt. Fridge. Spotless condition $79.95
Kelvinator Apt. fridge. Left hand door — large freezer. Door shelves. Guaranteed $79.95
Zenith square design apt. Fridge, nearly new. Door shelves and egg racks $99.95
Frigidaire family size Zero Zone refrigerator. Automatic defrost. An excellent buy at $129.95
Good selection of used wringer washers.
Many others to select from in our Used Dept.
MAIS
FURNITURE AND APPLIANCES
1821 COOK ST.
383-2435

THERE'S A LOT OF TALK
about no one underselling anyone else. But it still pays to shop before you buy, see us before you buy for new and used furniture. 2-pc. chesterfield suites $149.00 to 258.00, hide-a-beds, $149.00; love seats $69.00 to $149.50, occasional chairs $7.50 to $29.50, Duncan Phyfe drop leaf table and 6 chairs $222.50, 9-pc. maple dining suite $399.00, 5-pc. maple dining suite $149.00, 5-pc. kitchen suites $32.50 to $69.00, china cabinets $29.50 to $149.00, buffets $19.00 to $49.50; console tables $59.00 and $69.00, Duncan Phyfe drop leaf table $59.00, set of 4 lyre back dining chairs $79.00, refrigerators $49.00 to $149.00, TVs $95.00 to $379.00, floor polishers, $9.50 to $19.00, electric heaters $5.95 to $12.50, desks $19.50 to $79.00, bookshelves $18.50 to $39.00, single beds, $34.50 to $69.00 chests of drawers $12.50 to $49.00, dressers $19.00 to $69.00, wardrobes $29.50 and $34.50, double mattress $19.00, rollaway cot $21.50, complete bedroom suites $95.00 to $249.00, 9x12 rugs $38.88 to $149.00, 6x9 rugs $19.88 to $79.00.
PANDORA FURNITURE LTD.
New and Used Furniture
1050 Pandora Ave.
383-6319

VICTORIA MEAT MARKET
825 Johnson Street
QUALITY — SERVICE — LOW PRICES
EXTRA SPECIAL
LEG-O-LAMB (Imported Spring Lamb) lb. 59c
BLADE RIB ROAST (Blade Removed), lb. 69c
RIB STEAKS, lb. 79c
L

82 MISCELLANEOUS FOR SALE

ANYONE GOING

ICE FISHING?

Extra heavy warm doeskin shirts ..... $2.98 each

Heavy Melton woollen trousers ..... $6.95 pair

Heavy all-wool "Bannockburn" trousers .. $11.95 pair

Khaki "Dry-Bak" double front, legs, back, and water-repellent trousers ..... $12.95 pair

Double back all-wool cruiser shirts ..... $9.95 each

YES, WE HAVE WARM FLEECE-LINED PLASTIC GLOVES — JERSEY KNIT RED FLANNEL LINING — LINED MITTS and GLOVES

SPENCER'S

1110 Government Street

Phone 386-3551

TOO TALL?

TOO SHORT?

To fit the ordinary average suit carried by most stores?

Here you will find suits especially cut for young or old, tall, short, or stout. Priced from

$48.33

LES PALMER

714 View St.

Just up from Douglas

382-2825

MAYTAG PORTABLE DISHWASHERS

Feature—largest capacity of any portable 3 high pressure sprayers—double detergent dispenser—automatic rinse agent dispenser—easy loading slide racks, and many other features including rinse and hold cycle and plate warmer. You just can't find a better dishwasher. See

BUTLER BROTHERS

1720 Douglas 383-6911

ABEL TRADING

All used building materials for sale. Lumber, brick, pipe, etc. Leaded doors and windows. Florescent lights. Warehouse full of miscellaneous goods. Books, curios, old documents, etc. 422 John Street. Open 9 a.m. to 5 p.m. daily, including Sunday. 388-6541.

THE BRITISH UPHOLSTERY Shop. Personal call with upholstery fabrics and slip covers without obligation. Also available: 2-piece French Provincial, $225; wing chairs, $195; needle point stools $65. 1561 Johnson St. 385-2222.

RUGS LOOK "NEW." IT'S SO easy with RUG-MATE stain removing rug shampoo. Rent electric shampooer for $1.00. Clark and Pattison, 780 Bay St. See our ad under Painters for other supplies.

WE BUY and SELL at
The People's Store
PEOPLE'S TRADING POST
2511 Trans-Canada Highway
Phone 478-3983
Open Sunday 1-6 p.m.

CASH REGISTERS, ADDING MAchines etc. Most makes, new and reconditioned. Anker agent. Owen Sons and Richardson Ltd., 988 Johnson St. Phone 383-9388.

10 PER CENT DISCOUNT
for awning orders placed now

VICTORIA TENT & AWNING LTD.
831 Fisgard St. 382-5215

DO IT NOW!

Let us service and sharpen your mower for spring.
Phone 382-6513 For Pickup
B.C. POWER MOWERS
832 Fisgard St. 382-6513

THISTLE PRAM, LIKE NEW, $30; English carry-cot, brand new, $20; baby walker, $4; blue unlined drapes, 83x135, $15; blue and white bedspread, $10; blue lined nursery drapes, 36x36, $3. 477-5739.

RECONDITIONED TYPEWRITERS. Full warranty, reasonably priced. Turner Business Machines, 384-0145. 1014 Yates.

YOUR TAPE AND ACCESSORY HEADQUARTERS
TAPE RECORDING CENTRE
1543 FORT ST. 382-0823

INGLIS WRINGER WASHER, 2-speed, and pump, works well, $35. Kitchen garbage burner, $18. 382-5496.

1980 JAGUAR MARK II, 3.8; stereo tape deck Lear Jet; Heathkit stereo, FM tuner, 2 big speakers, turntable and amplifier. 385-5321.

BUTTONS 'N' BOWS
CRIMPLENE PLAIN AND PRINTED 60", yard ..... $8.95.
NEW COTTONS AND SILKS.

LADY'S GOLF CLUBS WITH BAG; 45 calibre pellet gun; bunk beds. 882-5237.

8 CU. FT. RACINE FRIDGE. Cross-top freezer, $37. 384-7813. All Temp.

BROWN WOOL CARPETING. REG. $15.95 yd. Now $8.95 yd. Continental Home Supply, 851 Johnson. 386-2458.

WRECKING HOUSES. ALL SALvageable material for sale. 621 Michigan.

DANCE SUPPLY WOOLSHOP
Tights and leotards for exercises.
761 FORT ST. 383-6815

PORTABLE ELECTRIC SEWING machine, excellent condition. 479-5876.

82 MISCELLANEOUS FOR SALE

ALBERTA

MEAT MARKET

COUNTER SPECIALS

Bacon, rindless side ..... 49c lb.
Wieners ..... 49c lb.
Beef Sausage ..... 49c lb.
Ground shoulder steak ..... 49c lb.

FREEZER SPECIALS

40-lb. winter variety pack $29.95
25-lb. Pork pack $19.95
Sides of beef, lb. 48c

BUDGET TERMS AVAILABLE

ALBERTA MEAT
DISTRIBUTORS LTD.
1811 Cook St. 383-3012

7 CU. FT. KELVINATOR FRIDGE, $25. 384-7813. All Temp.

WRINGER WASHER, $35; DOUBLE cement laundry basin, $20. 385-5568.

TAYLOR SAFE, 17"x20"; WALNUT sewing cabinet. 388-6062.

83 MISCELLANEOUS WANTED

COUNTRY AND CITY AUCTIONS
CASH — CASH — CASH
For furnishings, tools, etc.
DAILY PICKUP SERVICE
FREE APPRAISALS
478-1212 or 478-1791
SALES: SAT. 1 P.M., WED. 7 P.M.

FOR MONEY IN A HURRY WE buy or loan money on tools, guns, and musical instruments. Broad-Johnson Trading Centre, 617-619 Johnson Street. (opposite Pet Shop) 383-9512.

THE SALVATION ARMY
Men's Social Service and Rehabilitation Centre need your used furniture, clothing, household goods, paper, etc., to carry on Social Program. Please phone 386-3295.

NEED CASH?
Cash paid for good tools, cameras, all types of musical instruments. What have you? Island Trading NOW AT 630 JOHNSON Street (just down from Douglas) 384-8354

CARPET, DARK IN COLOR, APproximately 12x15, good condition 2 matching Hollywood beds, good condition approximately 120 bass accordion, reasonable. 383-0896 or 385-1714 after 6.

GOOD SHEPHERD SHELTER, Trans-Canada Highway at Mill Bay. Will be grateful for newspapers and old blankets. 743-5569.

BEST CASH PRICES FOR MIScellaneous furniture, pictures, china, etc. Reliable Used Furniture, phone 383-6714. 541 Johnson Street.

CASH FOR UNUSUAL ITEMS OF yesteryear. Stained windows. 383-2090.

BUY—SELL—APPRAISE
LUNDS AUCTIONEERS
929 Fort 386-3308

LIKE TO BUY EGGS FROM small farmer with 1 or 2 dozen to spare weekly. 592-9327.

GOOD BOOKS ALWAYS BOUGHT
HAUNTED BOOKSHOP
845 Fort 382-1427

KILSHAW'S
CASH FOR FURNISHINGS
384-8441

WE BUY YOUR FURNITURE, household goods, pictures, tools, etc. Best cash prices. 386-0462.

JUNK CARS
and BODIES HAULED
Williams 382-0695

REFRIGERATORS AND FREEZers bought. 384-7813. All-Temp.

ADULT ALUMINUM WALKER, adjustable height. 477-5536.

WANTED — AIR MATTRESS
382-8401

84 SWAPS

1964 LINCOLN IN VERY GOOD condition. Will trade for lot or mortgage paper of $3,000 value. 477-5081.

CHESTERFIELD SUITE AND dinette for ??? 386-0303, 386-2631.

85 ANTIQUES

CONSIGN NOW
for our mid-winter
ANTIQUE
AUCTION
Wednesday, Feb. 5,
7:00 p.m.
Phone for
free appraisal
479-1791
COUNTRY AND CITY
AUCTION
731 Goldstream Ave.

AVENUE ANTIQUES, 1869 OAK Bay Ave. We buy and sell old silver, glass, brass, and furniture of yesteryear. 385-5197.

1850 NEWSPAPER. EXCELLENT condition. Country and City Antique Auction, Wednesday, 7 p.m.

FOR SALE, COPPER KETTLE. Ph. 388-6774.

86 MISCELLANEOUS TO RENT

FOLD AWAY BEDS, $3.50 WEEK; electric shampooer $3.50 a day; coffee urns from $1.50 a day. Goldstream Rentals. 478-4421.

RENT TO OWN
New sewing machine. $2.75 weekly
SAWYER SEWING
811 Fort St 386-6228

87 WANTED TO RENT MISCELLANEOUS

GARAGE SUITABLE FOR STORing car. Daytime, 383-6421, nights, 478-4130.

90 PETS AND SUPPLIES

READY FOR VALENTINE'S DAY, attractively marked, registered male Beagle pup. 658-8138.

SMALL SPANIEL-LIKE PUPPIES, 6 weeks old, $5. 386-7486 after 5 p.m.

GREAT DANE PUP, REASONable. 477-2325.

—LA POOCH COIFFURES —
Phone 388-7411 Fairfield Plaza

REGISTERED CHIHUAHUA PUPpies. Ph. 385-6356.

BABY BUDGIES AND BREEDING stock. 386-7355.

BABY BUDGIES, JUST OUT OF nest. 479-1084.

Winning Contract

By HOWARD SCHENKEN and RICHARD L. FREY

The kind of deduction that gained so much publicity for Sherlock Holmes comes naturally to the experienced bridge player, as he threads his way through a maze of clues and comes up infallibly with the winning play.

Consider this deal. South reaches a position where he is apparently faced with an even-money guess in the club suit. Does he spin a coin? Certainly not.

Against four hearts, West leads the diamond ten to East's ace. Declarer wins the next diamond and plays A-K of trump and a third trump.

Unfortunately, West shows up with Q-10-x-x. After cashing his last trump, West exits with a low club and the declarer, who has already lost three tricks, has to take a position.

If the club king is with East, declarer must bang up the ace and take a ruff-finesse in order to have a parking place for a losing spade. On the other hand, if West holds the club king, the straight finesse will be needed.

It may seem a guess. But our hero calls confidently for the queen from dummy and claims the contract! Question: How did he know?

"Elimentary, my dear Watson. The spade lead from West provided the vital clue."

"But Holmes! West did not lead a spade."

"Precisely. That is why I knew he held the club king. Otherwise he would have played a spade to drive out dummy's entry card and kill the possibility of a ruff-finesse in clubs."

Vul: Both

NORTH
♠ A 9 8 6
♡ -
◊ 7 3 2
♣ A Q J 6 4 2

WEST
♠ Q 10
♡ Q 10 5 3
◊ 10 9 8 6
♣ K 8 3

EAST
♠ K 7 5 3 2
♡ 7 6
◊ A 5 4
♣ 10 9 7

SOUTH
♠ J 4
♡ A K J 9 8 4 2
◊ K Q J
♣ 5

The bidding:

South	West	North	East
1 ♡	Pass	2 ♣	Pass
3 ♡	Pass	3 ♠	Pass
4 ♡	All Pass		

Opening lead: Diamond ten

(A Bell-McClure Syndicate Feature)

90 PETS AND SUPPLIES

COMPLETE STOCK
Of Livestock and Pet Supplies
McCall Davey Drugs Ltd.
1489 Douglas St. Ph. 383-8831

GOOD SHEPHERD SHELTER AT Mill Bay. We have a Scottie, a Whippet, a Keeshond, a St. Bernard Cross Collie. 743-5569.

THE DOGGY WASH
2214 Douglas St., 385-9698, also at 1620 Cedar Hill Cross Rd., 477-5454

PURE-BRED REGISTERED Scotch Collie puppies. Offers. 894-6916.

91 CHICKS, POULTRY, HATCHING EGGS, SUPPLIES

LEGHORN HENS, 50c EACH. Oak's Poultry Farm, 880 Downey Rd., Sidney 656-2455.

92 LIVESTOCK, SUPPLIES

THOROUGHBRED HORSES, GOOD racing stock, ready for spring training. L. R. Masters, 479-4598 after 5 p.m.

100 CARS FOR SALE

P P P P P P P P P P P P
P P P P P P P P P P P P

PLIMLEY

Since 1893

Your Guarantee

!!LAST ONE!!

1968 AMBASSADOR 2-door hardtop. Full power. Airconditioned. Radio, automatic, vinyl top. 5-year warranty, big 6-cylinder.

Huge savings on this beauty.

1968 KARMANN GHIA. Like new. Disc brakes, radio.
1969 SALE PRICE $2595

1968 TR4 SPORT Roadster. Radio, low mileage.
1969 SALE PRICE $2695

1968 DODGE Monaco 2-door hardtop. V-8, full power and radio.
1969 SALE PRICE $3395

1967 METEOR 2-door hardtop, 390 V-8, fully powered and equipped.
1969 SALE PRICE $2895

1967 RAMBLER Ambassador DPL, 2-door hardtop. Every option in the book. As new.
1969 SALE PRICE $3395

1967 MINI AUSTIN station wagon. A beauty in the snow.
1969 SALE PRICE $1295

1967 TOYOTA Crown 4-door sedan. A popular model.
1969 SALE PRICE $1895

1967 FORD Ranchero V-8, automatic, power steering, radio. Hard to find model in top condition.
1969 SALE PRICE $2695

1967 AUSTIN 1800 4-door family sedan. Top model.
1969 SALE PRICE $1795

1966 RAMBLER Ambassador 880 4-door. 1-owner, V-8, full power, radio. Very clean.
1969 SALE PRICE $2195

1965 CHEVELLE Malibu 4-door sedan. 6-cylinder. A beauty.
1969 SALE PRICE $1595

1965 PONTIAC 2-door family sedan. V-8, radio.
1969 SALE PRICE $1795

1965 SUNBEAM Imp. An ideal second car. Economy king.
1969 SALE PRICE $895

1962 RENAULT GORDINI sedan, 4-speed. City tested.
1969 SALE PRICE $444

'59 ZEPHYR, 6-cylinder $195
'58 AUSTIN A-55 ..... $295
'58 CHEVROLET $295
'57 FORD Wagon $195
'56 VAUXHALL Velox, Tops $295

FOR THE BEST DEAL

DEAL WITH THE BEST

PLIMLEY

Open to 9 p.m.

1010 Yates 382-9121

P P P P P P P P P P P P
P P P P P P P P P P P P

BRITISH CAR CENTRE

1967 SUNBEAM Arrow, 4-door sedan with radio. An excellent low mileage 2nd car $1795

1964 VOLKSWAGEN 1500S station wagon. A well-maintained unit equipped with snow tires $1395

BRITISH CAR CENTRE
(Division of Peter Pollen Ford)

Yates Street at Quadra
384-5555

1966 MERCEDES BENZ
230-S AUTOMATIC

This luxurious sedan is loaded with extras, including AM-FM radio. $1750 off new price!

THREE POINT MOTORS
760 Johnson 386-9311

EXCELLENT BUY. 1961 BUICK Special, V-8 automatic. $750. 385-7505.

100 CARS FOR SALE

NATIONAL

CHRYSLER-DODGE

N
N—N
N——N
N ——— N
N ——— N
N—NATIONAL'S—N
N ——— N
N—— DIAMOND ——N
N ——— N
N ANNIVERSARY N
N———N
N—SALE—N
N——N
N—N
N

MARKING
60 YEARS
OF PROGRESS

1968 FIREBIRD Convertible "400" V-8, power brakes and steering, automatic, transmission, custom radio. Cost, new, over $5000.
DIAMOND
ANNIVERSARY
PRICE $3660

1966 MONACO 2-door hardtop, big V-8 motor, automatic transmission, power brakes and steering, custom radio, bucket seats.
DIAMOND
ANNIVERSARY
PRICE $2360

1966 VALIANT "200" 4-door sedan, slant six motor, custom radio. 1-owner case history car.
DIAMOND
ANNIVERSARY
PRICE $1760

1965 DODGE 4-door sedan, 6-cylinder, standard transmission, radio.
DIAMOND
ANNIVERSARY
PRICE $1360

1965 MONZA 2-door hardtop, automatic transmission. Only 34,000 one-owner miles.
DIAMOND
ANNIVERSARY
PRICE $1660

1965 COMET 4-door sedan, 6-cylinder, standard transmission, custom radio.
DIAMOND
ANNIVERSARY
PRICE $1360

1965 VALIANT 4-door sedan, slant 6-cylinder motor. 1-owner, case history car.
DIAMOND
ANNIVERSARY
PRICE $1360

—FINAL CLEAROUT—
—1968—
—DODGE DARTS—
—DODGE CORONETS—
—DODGE—
POLARAS AND MONACOS

1964 FORD 4-door sedan, V-8, automatic transmission, power steering, custom radio.
DIAMOND
ANNIVERSARY
PRICE $1360

1964 MERCURY Parklane 4-door sedan, V-8, automatic, power steering and brakes, custom radio. Electric rear window.
DIAMOND
ANNIVERSARY
PRICE $1460

1964 TRIUMPH TR-4 sports roadster. Hard to find model. Priced to clear.
DIAMOND
ANNIVERSARY
PRICE $1160

1964 DODGE Polara sedan V-8, automatic transmission, power steering and brakes, custom radio.
DIAMOND
ANNIVERSARY
PRICE $1360

1963 FURY 4-door hardtop, V-8, automatic transmission, power steering, custom radio.
DIAMOND
ANNIVERSARY
PRICE $1260

1963 PONTIAC 4-door wagon V-8, automatic transmission, power brakes and steering, radio.
DIAMOND
ANNIVERSARY
PRICE $1360

1963 VALIANT 4-door wgn, big slant 6 motor, automatic transmission.
DIAMOND
ANNIVERSARY
PRICE $1060

1963 FORD 4-door sedan, V-8, automatic transmission, custom radio. Immaculate.
DIAMOND
ANNIVERSARY
PRICE $1160

1962 PONTIAC Parisienne convertible, V-8, automatic transmission, power brakes and steering, custom radio.
DIAMOND
ANNIVERSARY
PRICE $1260

1960 CHRYSLER Saratoga 4-door sedan. All the luxury options.
DIAMOND
ANNIVERSARY
PRICE $760

1959 AUSTIN Cambridge 4-door sedan. Safety tested.
DIAMOND
ANNIVERSARY
PRICE $360

—NATIONAL—
CHRYSLER-DODGE
819 YATES STREET
384-8174
Wide Open Every Weeknite

100 CARS FOR SALE

NATIONAL
CHRYSLER - DODGE

— FINAL CLEAR OUT —

BRAND NEW

1968 CARS!!

DARTS! CORONETS!

CHARGERS! POLARAS!

MONACOS!

CHRYSLER'S FULL NEW CAR WARRANTY

Examples—

Stock No. 3523

68 DODGE Dart 270 2-door hardtop. Brand new. Big slant 6, 3-speed, automatic transmission, radio, power brakes, underseal, whitewalls, exterior chrome mouldings, bumper guards. New car price $3833.
CLEAR OUT
PRICE $3189

Stock No. 3322

68 DODGE Dart G.T. 2-door hardtop. Big slant 6, 3-speed automatic transmission, radio, bucket seats, underseal, light pkg., whitewalls. This car has only a few hundred miles on it. New car price $3803.
CLEAR OUT
PRICE $3174

Stock No. 3455

68 DODGE Coronet 4-door station wagon. 3-speed automatic transmission, de luxe wheel covers, whitewalls, underseal, vinyl interior. Brand new. New car price $3844.
CLEAR OUT
PRICE $3330

Stock No. 3341

68 DODGE Coronet RT sports hardtop. Brand new. 440, V-8, bucket seats, console automatic, power disc brakes, power steering, radio, sure grip head rests, light pkg., racing stripes. New car price $5221.
CLEAR OUT
PRICE $4185

Stock No. 3079

68 DODGE Charger sports hardtop. Brand new. 383 4-bbl. V-8, console automatic, power brakes, steering, radio rear speaker, wheel covers, whitewalls. New car price $4949.
CLEAR OUT
PRICE $4073

Stock No. 3448

68 DODGE Polara 500 2-door hardtop. Brand new. 383, V-8, automatic transmission, radio, power steering, de luxe wheel covers, underseal, vinyl interior. New car price $4500.
CLEAR OUT
PRICE $3760

Stock No. 3533

68 DODGE Monaco 2-door hardtop. Brand new. 383, V-8, automatic transmission, radio, power brakes, steering, whitewall tires. New car price $4624.
CLEAR OUT
PRICE $3884

—NATIONAL—
CHRYSLER - DODGE

819 YATES STREET
384-8174

Wide Open Every Week-Day Night Till 9 p.m.

J. C. MOTORS LTD.
ALL CARS SAFETY CERTIFIED
68 MONZA convert., 4-speed.... $2795
67 BEAUMONT H-Top, V-8, AT. $2795
66 CHEVELLE 6, auto, radio .. $1795
66 AUSTIN 850 wagon $1095
66 METEOR H.T. V-8, P.S. at $2395
66 CHEV. H.Top, V-8, aut. $2295
66 PONTIAC HT, PS, AT $2295
65 PONTIAC HT, PS, PS, AT $1995
64 PONTIAC HT, V-8, auto. .. $1695
64 CORVAIR, radio, standard .. $1095
64 FORD convert., V-8, auto ... $1795
62 OLDS., V-8, auto., PS, PB .. $1095
61 CADDY Convert., loaded $1795
1968 PLATES INCLUDED
837 Yates Street 384-0921

1963 AUSTIN 850
Station wagon.
Reconditioned, $750

THREE POINT MOTORS
760 Johnson 386-9311

THIS IMMACULATE FAMILY CAR is reduced in price from $1,595 to $1,395 for quick sale. Business pressures require immediate cash for this economy minded big 6. Since we have a Company car this '65 Custom Ford has been used only on weekends. Don't miss this impeccable beauty. Call 382-8991 or 388-9872 right away.

1956 VOLKSWAGEN CAMPER, new tires and brakes, cylinder kit and clutch, rest in good shape, passed inspection. 1950 Austin, in good shape. 388-5010.

1969 MUSTANG, MACH-1, 351 CU. in. motor, radio, 8 ply tires, power steering, power disc brakes, tach, fully loaded. Candy apple red. 479-2187.

1966 FORD TORINO, 4-DOOR sedan, 302 cu. in motor, seat covers, power steering, power disc brakes, carpet, radio, light blue. 479-2187.

Good Repossessed Cars for Sale—Take Over the Balance Owing
ROYAL AUTO SALES
1805 Blanshard Street by the Arena
386-1711

1963 COMET WAGON $895
1968 Cortina GT Rally Pack.
1966 Jeep, 4 w.d. Wagoneer
Victoria Jeep, 597 Hillside

1967 CAMARO 327. POWER steering, hidden headlights, chains, snow and summer tires. $2,750. 386-8808.

'67 PLYMOUTH BELVEDERE slant 6 station wagon. 12,000 original miles, A-1 shape, $2,400 firm. 477-6023.

100 CARS FOR SALE

M M M M M M M M M M
M M M M M M M M M M
MORRISON'S
CAR PRICES STAY
DOWN
DEAL NOW AND
BE HAPPY!

1964 OLDSMOBILE 88 sedan, fully power equipped. Reg. $2195 .. $2188

1964 FALCON, 2-door, radio. Reg. $1495 ..... $1034

1964 OLDSMOBILE Jet Star, 2-door hardtop, fully power equipped, radio. Reg. $1995 ..... $1798

1964 PONTIAC, 4-door hardtop, V-8, automatic transmission, radio. Reg. $1895 ..... $1620

1964 PONTIAC, 2-door hardtop, fully power equipped. Reg. $1895 .. $1710

1964 CHEVROLET Biscayne sedan, 6 cylinder. Reg. $1395 ..... $1220

1964 FORD sedan, 6 cylinder, radio. Reg. $1295 ..... $1190

1964 CHEVELLE 300 sedan. Reg. $1495 ..... $1320

1962 FORD Fairlane. V-8, stick shift. Reg. $995 ..... $869

1963 CADILLAC convertible, fully power equipped. Reg. $2495 ..... $2369

1963 CORVAIR 700. Automatic transmission, radio. Reg. $1095 ..... $899

1963 FALCON sedan. 6 cylinder, 4-speed. Reg. $1295 ..... $949

1963 VALIANT wagon. 6 cylinder, automatic transmission, radio. Reg. $1295 ..... $969

1963 FAIRLANE 500 sedan. 6-cylinder, automatic transmission, radio. Reg. $1195 ..... $969

1963 ACADIAN convertible. 6-cylinder, radio. Reg. $1295 ..... $1049

1963 METEOR sedan. V-8. Reg. $995 ..... $888

SIMPLE TERMS
NO PAYMENTS UNTIL
SPRING

1965 PLYMOUTH Fury III station wagon, fully power equipped, radio. Reg. $2295 ..... $1999

1965 CHEVROLET, V-8, automatic transmission. Reg. $1895 ..... $1680

1965 RAMBLER 330 station wagon. Reg. $1395 ..... $1260

1965 COMET 404 sedan, 6-cylinder, automatic transmission, radio. Reg. $1895 ..... $1688

1963 PONTIAC Laurentian sedan, automatic transmission. Reg. $1395 ..... $1000

1963 COMET convertible, 6-cylinder, automatic transmission, radio. Reg. $1495 ..... $1250

1963 METEOR sedan. Reg. $1195 ..... $888

OPEN EVENINGS
BONDED SALESMEN

1968 IMPALA 4-door hardtop, fully power equipped, radio. Reg. $3595 ..... $3388

1967 IMPALA 4-door hardtop, fully power equipped, radio. Reg. $2995 ..... $2695

1967 OLDSMOBILE Delta 88 sedan, fully power equipped. Reg. $3595 ..... $2995

1967 CHEVY II sedan, 6-cylinder, automatic transmission, radio. Reg. $2395 ..... $2269

1967 CHEVY II 2-door hardtop, automatic transmission, radio. Reg. $2595 ..... $2377

1967 CHEVROLET Bel Air, V-8, automatic transmission. Reg. $2695 ..... $2488

1966 OLDSMOBILE Delta sedan, fully power equipped. Reg. $2995 ..... $2733

1966 PONTIAC Bonneville 2-dor hardtop, fully power equipped. Reg. $3395 ..... $2984

1966 CHEVROLET ½-ton pickup, 4-speed. Reg. $1795 ..... $1676

MORE IN TRADE
PAY LESS
OF A DIFFERENCE —
AT MORRISON'S!

1966 CHEVROLET II sedan. 6-cylinder, radio. Reg. $1895 ..... $1722

1966 COMET 202 sedan, 6-cylinder, automatic transmission, radio. Reg. $2195 ..... $1890

1966 FALCON, 6-cylinder, automatic transmission, radio. Reg. $1995 ..... $1790

1966 VAUXHALL Viva. Reg. $1195 ..... $1016

1966 PONTIAC, V-8, automatic transmission, radio, 4-door. Reg. $2195 ..... $1890

1965 CHEVROLET Biscayne sedan, V-8, automatic transmission, radio. Reg. $1995 ..... $1770

1965 FORD 500 XL convertible, fully power equipped, radio. Reg. $2395 ..... $1999

1965 VALIANT V200 sedan, V-8, automatic transmission, radio. Reg. 1995 ..... $1740

1965 CHEVROLET Panel. Reg. $1595 ..... $1269

1965 ACADIAN $1570

OVER 100 MORE CARS
TO CHOOSE
FROM

MORRISON
CHEVROLET
OLDSMOBILE
LTD.

3050 Douglas
Opposite Mayfair
385-5777

100 CARS FOR SALE

ENSIGN

CHRYSLER PLYMOUTH

UNDER THE
'BIG SIGN'

930 YATES ST.

FREE

1969 License plates with every new or used car sold.

65 PLYMOUTH Fury III 4-door sedan, V-8 motor, automatic transmission. Fully powered.
UNBEATABLE
PRICE $1795
Sales tax 89.75
$1884.75
NO DOWN PAYMENT
36 payments of $63

65 CHEVROLET Biscayne 4-door sedan, 6 cylinder standard transmission and radio.
UNBEATABLE
PRICE $1695
Sales tax 84.75
$1779.75
NO DOWN PAYMENT
36 payments of $60

64 DODGE Polara 440 4-door station wagon, V-8 motor, automatic transmission, power steering and brakes.
UNBEATABLE
PRICE $1695
Sales tax 84.75
$1779.75
NO DOWN PAYMENT
36 payments of $60

64 PONTIAC Parisienne 4-door hardtop, V-8 motor, automatic transmission. Fully powered.
UNBEATABLE
PRICE $1595
Sales tax 79.75
$1674.75
NO DOWN PAYMENT
36 payments of $56

64 CHRYSLER Windsor 4-door sedan, V-8 motor, automatic transmission. Fully powered.
UNBEATABLE
PRICE $1795
Sales tax 89.75
$1884.75
NO DOWN PAYMENT
36 payments of $63

63 RAMBLER Classic 4-door sedan, 6 cylinder, standard.
UNBEATABLE
PRICE $995
Sales tax 49.75
$1044.75
NO DOWN PAYMENT
30 payments of $43

ENSIGN

CHRYSLER PLYMOUTH

UNDER THE
'BIG SIGN'

930 YATES STREET
386-2411

Open Weekdays till 9

MADSEN MOTORS

LOW PRICES
for
QUALITY CARS

EXAMPLE:

1966 PONTIAC station wagon, auto., radio. In top condition. For work or play $2095

25 Top Line Units
All Price Ranges

Quadra at Pandora, 385-7831

Glen Lake, 2691 Sooke Rd., 478-5214

MERCEDES BENZ 230 SL
COUPE ROADSTER

This beautiful sports car would cost $9800 to replace. It has fuel injected engine. AM-FM radio, leather upholstery, and radial ply tires. $5850.

THREE POINT MOTORS
760 Johnson 386-9311

SUPERFINE SECOND OR STUdent car. 1967 de luxe, radio; 26,000 miles. $1,545. Serviced. Inspected. 388-1965.

'59 METEOR STATION WAGON country sedan, 6 cylinder automatic, A-1 shape. 1705 McKenzie.

TRANSFERRED, MUST SELL '65 Valiant, V-8, automatic. $1,350 or nearest offer. 382-8016.

'59 PLYMOUTH 2-DOOR HARDtop, government tested, good shape, only $295. 477-2764.

GOOD REPOSSESSED CARS, take over payments. Phone 384-9565.

'59 PREFECT, LOW MILEAGE, passed test, $150. 388-7027.

100 CARS FOR SALE

PETER POLLEN

GUARANTEES

A BETTER BUY

CHECK AND COMPARE

Nowhere will you find a "quality used car" for less.

1968 PLYMOUTH Fury III sedan, V-8, automatic, power steering, power brakes. This luxury car is finished in an attractive beige with matching interior.
SAVE $1100
COMPARE AT ... $3395

1967 FORD Galaxie XL 7 litre 2-door hardtop. Fully power equipped. This luxury car is finished in gleaming black with red interior. In showroom condition throughout.
COMPARE AT ... $3195

1966 PLYMOUTH 2-door sedan. V-8, 3-speed automatic. This low mileage one-owner car is just like new.
COMPARE AT ... $1995

1966 MERCURY Parklane 2-door hardtop. All the luxury extras including power steering, power brakes, bucket seats, console and vinyl roof.
COMPARE AT ... $2695

1966 ACADIAN 2-door hardtop, V-8 automatic, radio. A well cared for beauty.
COMPARE AT ... $2195

1966 L.T.D. by Ford. This top of the line luxury car is fully power equipped and is in like new condition throughout.
COMPARE AT ... $2695

1966 COMET 4-door station wagon, big 6-cylinder motor and automatic transmission. Finished in attractive Brittany Blue with matching easy-care interior.
COMPARE AT ... $2195

1965 PONTIAC 2-door hardtop, V-8 automatic, power steering, power brakes, radio. A sharp looking well maintained car.
COMPARE AT ... $2095

1965 DATSUN sedan, radio. An excellent 2nd car.
COMPARE AT ... $1295

1964 METEOR 2-door hardtop, V-8, automatic, power steering, power brakes, equipped with studded snow tires for winter driving. A well maintained unit. Finished in an attractive two-tone.
COMPARE AT ... $1595

1964 VOLKSWAGEN 1500 station wagon. This versatile unit has been exceptionally well maintained.
COMPARE AT ... $1395

1963 BUICK 4-door hardtop, custom interior, full power equipment, including windows.
COMPARE AT ... $1695

1963 CHEVROLET 4-door sedan, economy 6, standard transmission, radio. In exceptionally clean condition.
COMPARE AT ... $1095

1963 FALCON 2-door sedan, economy 6, standard transmission, radio. This unit is in well-above condition and is ideal for the young family.
COMPARE AT ... $1095

1963 CHEVY II sedan 6-cylinder, standard transmission. The ideal economy car for the young family.
COMPARE AT ... $895

1963 RENAULT Caravelle custom radio, hard and soft tops. This sporty little car is finished in a very attractive lime green.
COMPARE AT ... $895

PETER POLEN

FORD

1060 Yates 384-1144

Open Until 9 p.m.

100 CARS FOR SALE

PETER POLEN

GUARANTEES

A BETTER BUY

CHECK AND COMPARE

Nowhere will you find a "quality used car" for less.

1967 PONTIAC Laurentian 4-door sedan. V-8, automatic, power steering, power brakes, radio. A local 1-owner beauty.
COMPARE AT ... $2595

1967 COMET Caliente sedan V-8, automatic, power steering, radio. Finest in its class.
COMPARE AT ... $2495

1967 FORD custom 500 sedan, V-8, automatic, power steering, radio. An excellent road car.
COMPARE AT ... $2495

1965 FORD Galaxie 2-door hardtop. This top-of-the-line model is fully power equipped. Buy this sharp car today.
COMPARE AT ... $2095

1964 FORD Falcon 4-door sedan, V-8, standard transmission, custom radio, finished in candy apple red with white-wall tires.
COMPARE AT ... $1195

PETER POLEN

FORD

1060 Yates 384-1144

Open Until 9 p.m.

VW VW VW VW VW VW VW
VW VW VW VW VW VW VW

SPEEDWAY
VOLKSWAGEN

PURCHASE
A NEW VOLKSWAGEN

$58 DOWN
$58 PER MONTH

PLUS

$300 CASH
RETURNED TO YOU
in 37 months

Under our new SV3 plan we will buy your present car for cash immediately. For complete details, contact your VOLKSWAGEN representative at
SPEEDWAY
VOLKSWAGEN

67 VOLKSWAGEN Camper $2895
68 DODGE Dart hardtop $2995
68 BUICK Skylark $3595
60 PLYMOUTH Hardtop $595
60 VAUXHALL Sedan $495

Largest selection of VOLKSWAGENS on the Island

Under the sign of the Revolving Volkswagen

SPEEDWAY
VOLKSWAGEN

Open evenings till 9 p.m.

971 Yates 385-2415

VW VW VW VW VW VW VW
VW VW VW VW VW VW VW

HORWOOD BROS.

AUSTIN 1300
"AMERICA"
HERE NOW

65 ACADIAN station wagon, 4-door, ideal family wagon $1795
65 AUSTIN 1800, 1 owner, immaculate $1395
64 RAMBLER Classic station wagon $1495
63 MORRIS 1100 sedan de luxe $895
61 HUMBER Super Snipe. A luxury auto. Immaculate $1295
61 MGA Roadster, new top, radio $795
60 MERCEDES BENZ 180 sedan, quality car for only $895

ALL CARS GOV'T TESTED AND APPROVED

Austin — MG

Rolls Royce — Citroen

810 Johnson 385-1451

1964 IMPALA 4-DOOR HARDTOP. Power brakes, power steering. White with turquoise. Interior excellent condition. OFFERS. Phone after 6 p.m. 385-1743.

1966 DODGE POLARA, 4-DOOR sedan, 318 cu. in. V-8, 20,000 original miles, government tested. $1,995. 386-9253.

'62 T-BIRD FOR SALE. WIDE ovals, chrome reverse. Phone 592-1931.

1969 MERCURY MONTEGO MX station wagon de luxe, full power, disc brakes, $3,500. 386-0844.

'58 CONSUL. $200. VIEW AT Victoria Super Service, Douglas and Queens.

REALLY CLEAN 1964 VOLKSwagen de luxe with 28,000 original miles. $895. 386-9473.

100 CARS FOR SALE

SUBURBAN
N
O
R
T
H
ON
DOUGLAS

"VICTORIA'S 1969
FORD TRUCK CENTRE"

YOUR CHOICE

1968
PONTIAC hardtop V-8, automatic, power steering, custom radio, manufacturer's warranty.
$3198
TRADE AND TERMS

1968
CORTINA Tudor automatic, radio, whitewalls.
$1998
TRADE AND TERMS

1967
DODGE Monaco hardtop, bucket seats, automatic, power equipped. 10,000 miles.
$3198
TRADE AND TERMS

PLYMOUTH hardtop V-8 automatic, power steering, radio. Less than 20,000 miles.
$2798
TRADE AND TERMS

1967
COUGAR GT hardtop. Finished in smart turquoise. V-8, automatic, power steering, power brakes, radio. 10,000 miles.
$3398
TRADE AND TERMS

1966
OLDSMOBILE 88, locally owned and pampered. V-8, automatic, radio, power steering, power brakes.
$2698
TRADE AND TERMS

1966
FORD Fairlane 500 hardtop, 390 V-8, 4-speed, power steering, radio.
$2398
TRADE AND TERMS

CARS!! CARS!!

65 MERCURY $1998
65 DODGE wagon $1498
65 RAMBLER Conv. ..$1898
64 ENVOY $1098
64 ACADIAN $1198
64 VALIANT $1198
64 CORTINA $998
63 FORD wagon $1398
63 VOLKSWAGEN 1500 $1198
62 ACADIAN $798
62 COMET automatic ..$998

TRUCKS!!
CAMPERS!!

69 MERCURY ¾-ton ..$3898
67 FORD ½-ton $2398
67 GMC ½-ton $2198
66 CHEVROLET van ..$1798
66 CHEVROLET ½-ton $1898
66 GMC ¾-ton $2198
65 MERCURY 4 plus 4 $1998

TRANSPORTATION

63 STUDEBAKER sedan $588
60 CHEV sedan $588
61 PLYMOUTH 2-door ..$588
61 PLYMOUTH 2-door hardtop $688
59 BUICK 2-door hardtop $388
59 PONTIAC 2-door hardtop $388
55 PONTIAC V-8 sedan..$188
58 AUSTIN sedan $288
61 AUSTIN six Automatic $188

A Good Deal
And a Good Deal More

EMPRESS
PONTIAC
BUICK
LTD.

Douglas and Topaz

100 CARS FOR SALE

EMPRESS

PONTIAC

BUICK

LTD.

GOODWILL CARS

67 BUICK Special sedan, V-8 Automatic, radio, power steering, power brakes $2988

67 BUICK Skylark sedan, V-8 Automatic, radio, power steering, power brakes $3288

67 BUICK Le Sabre sedan, V-8 Automatic, radio, power steering, power brakes $3388

66 BUICK Le Sabre sedan, V-8 Automatic, radio, power steering, power brakes $3088

65 BUICK Special sedan, V-8 Automatic $2188

68 PONTIAC Laurention sedan, V-8 Automatic, radio, power steering $2888

66 FORD Galaxie sedan, V-8 Automatic, radio, power steering $2388

65 FORD Galaxie sedan, V-8 Automatic, radio, power steering, power brakes $1988

63 MERCURY sedan, V-8 Automatic, radio, power steering, power brakes $1588

67 CHEVY II sedan ...$2288

68 CHEVY II Nova sedan, Automatic, radio ...$2388

68 CHEVELLE Malibu sedan, V-8 Automatic, radio, power steering $2888

65 CHEVY II sedan, Automatic $1688

63 CHEV sedan, standard transmission $1088

65 PLYMOUTH sedan, V-8 Automatic $1588

65 RAMBLER sedan, Automatic $1388

66 PLYMOUTH 2-door sedan $1788

66 METEOR sedan, V-8 Automatic $1888

67 PLYMOUTH sedan, Automatic $2288

65 PONTIAC station wagon, V-8 Automatic $2288

65 CHEVELLE station wagon, V-8 Automatic..$2288

65 RAMBLER station wagon $1388

63 RAMBLER Classic station wagon $1188

64 VOLKSWAGEN 1500 model $1288

64 VOLKSWAGEN 1200 model $888

66 ACADIAN Canso, hardtop, Automatic, radio ...$2288

67 FIREBIRD Sports Coupe, V-8 Automatic, radio, power steering, power brakes $3188

SUBURBAN
"COUGAR COUNTRY"
YOUR COMPLETE
FORD TRANSPORTATION
CENTRE
386-6131
Wide Open 'Til 10 p.m.

SAUNDERS & HITCHMAN
with
2 LOTS
TO SERVE YOU
BETTER
Lot No. 1
2040 CADBORO BAY RD.
592-2471
Lot No. 2
847 YATES ST.
382-0032

SAUNDERS & HITCHMAN
TOYOTA — CORONA —
COROLLA DEALERS
Hugh Beck Ted Wilkinson

1965 ACADIAN, SPORTS DE luxe, 2-door hardtop, V-8, power steering, power brakes, dual exhaust. 383-8840.

2-DOOR '48 MERCURY, MINT shape, new chrome and paint, with Chev. V-8 standard or stock. 388-4151 after 6.

WHOLESALE. WHY PAY MORE? NOTHING DOWN. ART'S CARS. BURNSIDE AT HARRIET.

1957 VOLKSWAGEN DE LUXE. $1,495. 384-5812.

'53 CONSUL. MUST SELL. $50. 382-8592.

'59 BUICK CENTURY 2-DOOR hardtop, 384, 400 h.p., $400. 382-1344.

1965 DODGE HARDTOP, CRACKED windshield, $99. 479-6301.

'61 ENVOY, $35. 642-3759.

100 CARS FOR SALE

DAVID
MOTORS LTD.

"The Action Corner"
for
"Datsun and Volvo"

JANUARY
SPECIALS

Buy now at these prices for your son, daughter, wife, etc.

1959 CHEVROLET sedan. 6 cylinder 4-door; real clean condition. Retail price $695.
SALE PRICE $525

1962 ANGLIA station wagon. 4-speed trans., neat and nimble. Retail price $695.
SALE PRICE $470

1961 HILLMAN sedan. 4 on the floor, economical. Retail price $595.
SALE PRICE $435

1958 VANGUARD sedan. 4 cylinder, automatic; very hard-to-find model. Retail price $395.
SALE PRICE $270

DAVID
MOTORS LTD.

DATSUN - VOLVO

1101 YATES, AT COOK
PHONE 386-6168

— Growing With Victoria —

SHOP
INDOORS
at
MAZDA LANE
ARGYLE MAZDA
2929 Douglas 386-3284

66 CORTINA 2-dr. sedan low mileage. As new $1945
67 CHEV V-8 sedan, automatic. New car condition $2495
66 TRIUMPH TR-4, radio. Radial tires, unmarked and unabused $2995
66 PONTIAC V-8 sedan, automatic, power equipped $2195
64 PONTIAC V-8, sedan, automatic. As new, radio $1595
64 OLDS Starfire conv. All power equip. Top condition $2595
63 VAUXHALL SW, family car, radio $1095
63 CADILLAC coupe De Ville sedan. Spotless perfection $2895
63 MERCURY Comet sedan. In perfect condition $995
62 FALCON SW, radio, snow tires. A true bargain $995
61 FORD V-8 sedan, radio. Clean and dependable $695
60 VAUXHALL Sedan, radio. A legitimate cream puff $545
59 IMPALA conv. with 3 carbs. Progressive linkage, recent motor $895
58 CHEV 6 sedan. Good for years more service $399
57 CONSUL sedan, radio. New tires $395
55 AUSTIN sedan. New tires, shocks, motor $295

VICTORIA'S SPORTS
CAR CENTRE

HOLDS IT'S FIRST
ALL NEW
1969 SEDAN SALE
(Limited Offer)

RENAULT R-10's
REG. $2098
SALE PRICE $1931

TRIUMPH 1300's
REG. $2395
SALE PRICE $2186

ROVER 2000 TC's
REG. $4395
SALE PRICE $3992
(Prov. Tax and Licence Extra)

TRADES WELCOME
ON THESE TERRIFIC
BARGAINS ONLY AT

BRIAN HOLLEY MOTORS
Your Rover, Triumph, Fiat, Renault Franchised Dealer
750 Broughton St. 384-1161
3319 Douglas St. 384-3221

1941 CHEV COUPE WITH REbuilt '57 Chev motor, unfinished. View at 618 Atkins Rd., Colwood. Apply at 454 Gorge Rd. East. $60.

KARSIDE MOTORS
1101 Quadra 384-9111
The Home of Kwality 2nd Kars

'65 FORD FAIRLANE, MUST SELL quickly. 478-6746.

1965 MUSTANG HARDTOP, GOOD condition. 384-2527 after 6.

'67 TOYOTA CROWN DE LUXE 1½. 384-2730 after 5.

1960 RENAULT, AS IS, $100. 382-6664.

MUST SELL 1961 VOLVO. IMmaculate. Government tested. $825. 592-1600.

1964 CHEVY II, V-8, 2-DOOR automatic, sedan, 4 new tires. Good condition. 382-8822 after 5.

1962 OLDSMOBILE 4-DOOR HARDtop. To sell or swap for small car. 642-5624.

53 CHEV. — RADIO, HEATER. Tested. Take trade. 382-9085.

1964 LINCOLN IN VERY GOOD condition. $3,195. 477-5081.

1961 ENVOY WAGON. SACRIFICE $395. 592-1980.

'47 FORD COUPE AND '53 CHEV. $350 or nearest offer. 477-6185.

'60 OLDS.
Between 5-7, 477-8427

'57 PLYMOUTH — $80
388-6353

1956 DODGE LANCER, $150 OR near. 386-9401.

MUST SELL IMMEDIATELY. '61 Parisienne. Best offer. 592-2266.

1967 VOLKSWAGEN PANEL VAN, good condition. 388-9407.

1965 FORD ECONOLINE. $1,395. 385-7820.

FOR SALE OR SWAP: '57 OLDS for parts. 384-4701.

1965 CHEV BISCAYNE WAGON, automatic, with radio. 478-4154.

1952 NASH. GOOD TRANSPORTATION. Offers. 479-4692.

101 FOREIGN IMPORT AND SPORT CARS

1968 TRIUMPH G.T. 6. READY TO race or for street use. Modified suspension. Koni shocks, racing tires, headers, rally equipment. 477-5457.

1958 MG MIDGET-BRITISH RACing green, all extras, still under full BMC warranty. By owner. 382-3554.

LOU'S AUTOMOTIVE
SERVICE LTD.
Your German Car Centre
Gov't and Herald 386-1515

"404 PEUGEOT "204"
CADBORO BAY MOTORS LTD.
2840 Cadboro Bay Road 477-5225

1961 VOLVO 122, 4-DOOR, RECENT overhaul, new radials, no abuse. $850. After 5 p.m. 592-7766.

1962 MGA 1600 MK II. MUST SELL by weekend. 382-3397.

To place your
Classified Ad just
Phone 386-2121

105 TIRES

WESTERN OK TIRE
STORE

2968 Douglas St.
(½ Blk. South of Mayfair)
385-2131

IN STOCK

Winter Retreads
with written guarantee

6.20x13.....
6.50x13.....
7.00x13.....

6.00x14.....
6.85x14.....
7.00x14.....
7.75x14.....
8.00x14.....
8.50x14.....

6.00x15.....
6.70x15.....
8.45x15.....

13" and 14" used tires available. Limited supply.

Most sizes of new winter tires in stock.

Have your tires studded
WHILE-U-WAIT

WESTERN OK TIRE
STORE
2968 Douglas St. 385-2131
(½ Blk. South of Mayfair)

FIRESTONE TIRES

Factory seconds . . . a good range . . . 4 sizes . . . Top quality . . . whitewalls too! At HALF PRICE NOW.

D & D TIRE LTD.
Victoria Duncan
382-7283 746-7191

G 15 FIRESTONE WIDE OVALS, mounted on chrome reverse rims, $200. 388-6306 after 5 p.m.

106 TRUCKS

ENSIGN
CHRYSLER - PLYMOUTH

FARGO
TRUCK CENTRE
1041 Yates Street

64 MERCURY Econoline Van.
Sale Price $1395
Sales tax $69.95
$1464.75
NO DOWN PAYMENT
36 payments of $59

66 CHEVY ½-ton Handivan. Custom radio, dual bucket seats.
Sale Price $1995
Sales tax $99.75
$2094.75
NO DOWN PAYMENT
36 payments of $69

68 FARGO D-400 cab and chasis, 2-speed rear end, 5-speed trans., V-8 motor. Brand new.
Cost $5500
Sale Price $4595

69 FARGO D-100 ½-ton, swept-line, pick-up. Brand new. $2895
NO DOWN PAYMENT
$75 per month

Call
Ted Drury Alan Clarke

ENSIGN
CHRYSLER - PLYMOUTH
930 Yates St. 386-2411
Open Weekdays till 9 p.m.

NATIONAL
CHRYSLER DODGE
"The Island's Dodge Truck Centre"

'66 FARGO ½-ton and camper. Well equipped. Sleeps four.
Diamond
Anniversary Price..$2860

'63 DODGE panel station wagon. 6-cylinder. Standard transmission.
Diamond
Anniversary Price...$960

'62 FORD tilt cab and chassis. Excellent condition.
Diamond
Anniversary Price..$1760

'62 VOLKSWAGEN ½-ton pickup. Priced to clear.
Diamond
Anniversary Price...$360

'59 VOLKSWAGEN window van. Converted to camper.
Diamond
Anniversary Price...$660

NATIONAL
CHRYSLER DODGE
819 Yates St. 384-8174

1967 CHEV. ½ TON CUSTOMS, power steering, power brakes, V-8 automatic, custom radio, mirrors and cab lights, low mileage. Phone 388-9408 before 8 p.m.

PICKUPS: PANELS; SINGLE axle and tandem dumps; 4-wheel drives; tilt cab tractors. All at Georgia Eng. Truck Sales, 940 Hillside, 383-3054.

EXCEPTIONAL '66 MERCURY style-side pickup. Stereo tape, headrests, 300 cu. in.; 31,000 miles. Custom cab. $2,200. 477-2427.

69 G.M.C., V-8, ¾-TON; 68 G.M.C. V-8, ¾-ton; 67 International, V-8, ½-ton at Les Blow's (British Motors). 2940 Douglas St. 382-7843.

'56 INTERNATIONAL, AS IS, good running gear. $100. '42 Chev. 1-ton, good tires and motor, $215. 656-1162.

Four-Wheel drive Jeep, pickups and wagons. 1950 through 1968. VICTORIA JEEP, 597 Hillside Ave.

TRUCKS FOR SALE. 1118 WEST Saanich Road. 652-1828.

59 G.M.C. ¾ PICKUP. V-8, 4 speed, $675 or trade. 656-1873.

65 G.M.C. TRUCK AND CAMPER; canopy and jacks. 384-2730 after 5.

107 PARTS, ACCESSORIES

OUR NEW LOCATION
2150 Blanshard Street
Your Car's "Heart" is the
BATTERY
For a strong, sure start every time
GET an "ACME"
LOWEST PRICES
IN TOWN
Delivered and installed
FRANCIS BATTERY &
TIRES LTD.
Retreading Specialists

DAVID MOTORS

1—B-18 twin carb engine complete carbs, starter, clutch, etc. $385
2 snow tires and wheels for '65 Valiant or newer 4 ply less than 500 miles. Pair $65

Many body and interior parts for 1965 Volvo 122 S sedan. Phone 386-8168, Mr. Lincoln.

SPEEDWAY MOTORS LTD.
971 Yates
Your Volkswagen Parts
and Service Centre
385-2415

RINGS, BEARINGS, GASKETS, EXchange brakeshoes, drum turning, pin fitting, valve seat machining. CORDS PISTON RINGS at 834 Johnson Street 383-0013

GASOLINE FIRED FURNACE TO preheat radiator fluid, operates automatically, 3 yrs. old, $150 new, will take $35. 384-5823.

IDEAL DUNE BUGGY. '58 Volkswagen, '63 motor and transmission, has damaged body, $90. 477-1084 between 6-7 p.m.

ISLAND MUFFLER SALES
SERVICE MFG. LTD
Burnside at Douglas — 385-7033

GORDIE'S AUTO SUPPLY LTD.
Richardson Safety Shields
851 Yates St. 383-4513

1952 CHEV. GOOD SHAPE. NEEDS motor, custom radio, good tires. Offers. 382-2001 after 5 p.m.

TWO 8" DEEP WELL CHEV. chrome rims, and cheater slicks, $95. 385-1286 after 5.

AUTOMATIC GAS HEATER SELL or trade. Phone 656-1873.

LANGFORD AUTO WRECKERS
1074 GOLDSTREAM 478-2868

NEW MOTOR AND PARTS FOR '62 Impala Chev. 478-3668.

WRECKING 1956 ZEPHYR. GOOD running gear. Phone 386-2772 after 6

108 AUTO REPAIRS, SERVICE, TOWING

TRANS-WILL AUTOMATIC TRANSmission specialists. 384-2851. Rebuilt auto transmissions from $89.95; tune-ups from $11.95

DOWMAN'S SERVICE
724 Johnson St. 383-1411
Complete auto and marine engine repairs and overhauls.

FAST, TOP QUALITY RADIATOR repairs, body work and painting at Morrison Chevrolet Oldsmobile Ltd., 3050 Douglas at Finlayson. 385-5777.

EXPERT DISC BRAKE REPAIRS
WILF'S AUTO SERVICE
1314 Quadra 386-6913

112 CARS AND TRUCKS WANTED

Good, Clean
CARS AND TRUCKS
WANTED
Cash in 5 Minutes
—PLIMLEY—
1010 Yates St.

KASH FOR YOUR CAR
Phone KEN anytime.
SUBURBAN MOTORS
386-6131

WE BUY
CARS FOR CASH
SPEEDWAY MOTORS
971 YATES STREET

DON'T GIVE IT
AWAY
VIC VAN MOTOR'S
1995 Quadra St. 479-1221

IF YOU ARE THINKING OF Consignment See KARSIDE MOTORS.
1101 Quadra St. 384-9111

SELLING? CASH OR CONSIGN. SEE ARTS CAR SALES, BURNSIDE AT HARRIET. 383-8302.

QUADRA MOTORS
Pays Cash for Your Car or Truck
2614 QUADRA ST. 386-5438

WANTED 49-50 ANGLIA PANEL. Body and frame in good condition. Phone 478-6873.

LONG WHEEL BASE DUMP truck with a big box. 383-8885.

113 TRAILERS, MOBILE HOMES, TRAILER PARKS

TRIANGLE TRAILER
SALES LTD.

Introducing . . .
GENERAL'S
New "Leader" Model for '69

12'x60', 3-Bedroom

This coach has a large living room — good size bedrooms — large kitchen and dining area.

This new economy model will amaze you at only $8,950

See it now at
2435 Trans-Canada Hwy.

—up to 10-year financing—

Park space available with all mobile homes

478-1774

"TRAVELAIRE"
CANADA'S FINEST

Now is the time to buy that trailer. 24-foot LOUGHEED, self-contained. Underfloor with forced air heat. Separate bedroom area. Lots of storage space. Has a full 12v system. A real dandy for someone who spends more time in their trailer. NOW at ONLY $3,995.

COSTLINE TRAILER CENTRE
642 Burnside Rd. 388-6021

THERE'S NO SECOND HOME LIKE A SCAMPER.
CANADA'S NO. ONE VALUE IN TRAVEL TRAILERS.
See the latest innovation that makes the 1969 Scampers roomier, more luxurious than ever. Engineered for safety and dependability. Scamper offers a model unit for every family and budget.
GET THE FACTS FROM
PURVIS-FLACK TRAILER SALES
Vancouver Island's Scamper and Shasta Dealer
2015 Quadra St. 382-3522

NEW '69 MODELS
NOW ARRIVING
Come in and check the quality features offered in our coaches.
GORDON'S MOBILE SALES
ISLAND HWY., DUNCAN, B.C.
Ph. 748-8821
Ladysmith (Island Highway and West Downs Rd., 245-3946.

SEAGULL and CAVEMAN
CAMPERS
Division of Dominion
Motors

GOOD SELECTION
of CAMPERS
from $1600 up.

1812 Douglas 385-5012

GLENKEY
MOBILE HOMES
LTD.

Douglas and Hillside

SOMETHING NEW
Bounty Campers
Quality beyond compare
8, 9 and 11' side and rear entrance models
Toilet models, andshower models
MORRIS
TRAILERS and CAMPERS
Douglas at Burnside 385-2332

DOGWOOD TRAILER SALES
PARTS — PROPANE — RENTALS
TRAILERS—478-6841—CAMPERS
Highway No. 1 and Millstream Road

113 TRAILERS, MOBILE HOMES, TRAILER PARKS

S. J. PEDEN LTD.
CAMPERS

VANGUARD 8'6" camper with 46" cab over front dinette, 3 br. hot plate, 75-lb. ice chest, gold and white exterior. ONLY $1470.

VANGUARD
TRUCK CANOPY TOPS
FROM $280

PAN TOP all-steel pickup cover with tinted windows. Cab Hi $377.0.

Enjoy self-contained comfort in our 25-ft. SKYLARK and 20-ft. KUSTOM KOACH trailers now on display.

BUILD
A CAMPER, TRAILER OR CANOPY TOP
Parts and Plans Stocked

BUMPERS AND APPLIANCES INSTALLED — REPAIRS

S. J. PEDEN LTD.
2855 Quesnel St. 386-3464

Behind
Empress Pontiac Buick Ltd.

BOB'S TRAILER SALES

'69 Model 12' x 60' LAMPLIGHTER 2 bedroom. Carpet in living room, storm windows, heavy insulation set up at $8995

'69 model 12' x 66' ESTEVILLA 3 bedroom. See here or at location this week at $12,950

12' x 48' LAMPLIGHTER 1 or 2 bedroom. Set up close to bus. See these for values at $7295 complete set up.

We have now six new trailer sites available, $40.00 month.

New and used KENSKILLS, ARISTOCRATS, TEE-PEES, TRAVELAIRES. STOP and SHOP. Complete hook-up included with all units.

Building a CAMPER or TRAILER? Get a firm bid on your required parts.

386-3623 — 478-4979

FENNELL'S
TRAILER SUPPLIES
PARTS — PROPANE — REPAIRS
6459 Pat Bay Hwy. 652-2511
Mon.-Thurs., 10-6
Fri. and Sat., 9-6
Sunday, 12 Noon-5

TOTEM
TRAILER SALES
8 Miles N. on Hwy. 1
478-1041

WANTED TO BUY APPROXImately 8'x35' trailer. 382-3289 eves.

119 TOURIST ACCOMMODATION

AT ROCCABELLA, 777 BLANshard. Winter prices. Single room, $4 daily, including breakfast; or $18 weekly for resident. 385-9030.

120 ROOM AND BOARD

MATURE CONGENIAL GENTLE man, non-smoker, wishes room, breakfast, light supper, or suite in superior home, city or country. Parking. Kindly state family personnel. Victoria Press Box 157.

WANTED: ROOM AND BOARD for active elderly lady, private residence. Oak Bay district preferred. 384-9038.

ROOM AND BOARD FOR mature business lady or man at 710 Chesterly. Rev. C. Klassen. 479-4431.

MAGNIFICENT SEA VIEW IN private home in Oak Bay, for 1 gentleman. Male student accepted. 384-6280.

RATES WITH MEALS FROM $145 month. Colonial Inn, 270 Government St.

ROOM AND BOARD IN A WARM comfortable home. Lunches packed. TV lounge. 132 Dallas Rd. 384-7201.

URGENTLY NEEDED ROOM AND board or suite for girl. Phone Marge between 6:30-8 p.m., 477-6488.

ROOM FOR LADY, SHARE T.V. and kitchen. 592-0523.

ROOM AND BOARD IN PRIVATE home. Men only. 383-0020.

ROOM AND BOARD, GIRLS only. 385-7922, 385-4367.

SEMI-PRIVATE AND PRIVATE for ladies and gentlemen. 386-1657.

YOUNG MEN, SHARING, HOME privileges. 385-6807.

ROOM AND BOARD. FAIRFIELD district. 385-7060.

CRAIGMYLE GUEST HOUSE. Room and board. 385-2564.

ROOM AND BOARD, JAMES BAY. Girls only. 385-6436.

GOOD BOARD AND ROOM. JUBIlee. Working man. 592-6615.

121 ROOMS TO RENT

HARRIS GREEN APT. HOTEL
Warm clean sleeping rooms. Community kitchen, laundry, $15 and $16 per week. 921 Pandora. 385-9090.

ROOM FOR RENT WITH KITchen privileges. James Bay, business man. 388-5066.

NEWLY FURNISHED ROOM. Downtown. Cooking facilities. $55 per mo. Phone 478-3067 after 6 p.m.

FULLY FURNISHED, LARGE front room, utilities included. Centre. $55. 385-4237.

BED-SITTING ROOM. PRIVATE entrance. Community kitchen. Esquimalt. 382-8613.

CLEAN FURNISHED ROOM FOR rent. 384-0326.

DAILY, WEEKLY AND MONTHLY rates. Colonial Inn, 270 Govt. St.

122 ROOMS WANTED

YOUNG MAN (SCHOOL teacher) requires immediate full board in private home. 382-4910.

123 CONVALESCENT, REST HOMES, PRIVATE HOSPITAL

LOVING CARE FOR MOTHER OR Father in a small private rest home in Fairfield. Close to parks. Call Mrs. Mack, 383-9313.

PRIVATE ACCOMMODATION FOR lady in small exclusive Rest Home in Beaconsfield Bay. Phone 652-1552.

FAIRFIELD, MAIN FLOOR color TV, home cooking. 385-1314.

VACANCIES FOR 2 LADIES, reasonable rates. 383-7422.

125 HOUSEKEEPING ROOMS TO RENT

RITZ APARTMENT
HOTEL—MOTEL
DOWNTOWN NEAR EATON'S AND SAFEWAY. Comfortable, reasonably priced housekeeping rooms and suites by day, week or month. TV in lounge and elevator service. 710 Fort St.
383-1021

SCOTT APARTMENTS
Extra large LHK rooms for middle-aged or elderly tenants. Hot and cold water, gas ranges, cablevision all rooms. 2639 Douglas 382-1221

HOUSEKEEPING ROOMS AVAILable in downtown block. From $45. Caretaker at 382-9616.

LARGE FRONT ROOM, SINK with cabinet, fully furnished, utilities included, $35. Centre. 385-4237.

FOR LADY, NEAR BUS, STORES. 216 Moss St. 479-1443.

CLEAN, OWN KITCHEN AND sink; all found. 1007 Johnson.

HEATED BEDROOM, HOTPLATE, fridge, $32.50. 646 Hillside.

1 SINGLE ROOM, $35. 1 DOUBLE room, $75. Phone 386-8401.

128 APARTMENTS TO RENT FURNISHED

1-BEDROOM FURNISHED APARTment. Nor Garden Court, Sidney. 656-3612.

NEAR NADEN, ONE-BEDROOM suite. 656-1779.

SUITE SUITABLE FOR 2. APPLY between 7-8 p.m., 427 Linden.

ONE ROOM SUITE, $30 MONTH. Oak Bay. 383-3147.

The Daily Crossword Puzzle

ACROSS
1 — — longspur
8 — — cormorant
13 Declarer under oath
14 Rental contract
15 Female ruff (var.)
16 Roof finial
17 Deserves
18 New Zealand parrot
19 Doze
20 Property item
21 Atlantic (ab.)
22 Equal (comb. form)
23 Adolescent years
26 Intimate companions
30 Masculine nickname
31 Permission to use
32 Nocturnal flyer
33 Diminutive of Ronald
34 Personal (ab.)
35 French river
36 Empress of Russia
38 Attack
39 Past
40 Table scrap
41 Dull in color
44 Son of Gad
45 Stroke of success
48 Muse of poetry
49 Philippine peasant
50 Cyprinoid food fish
51 Devoured
52 Hinted
54 Winter vehicles
55 Soothsayer

DOWN
1 Singing bird
2 Nautical term
3 Entreaty
4 French article
5 Emissaries
6 Asian kingdom
7 Fall in drops
8 Entertainer Jackie
9 Motive
10 Auricles
11 Anglo-Saxon theow
12 Bird's home
21 At all
22 A Gershwin's namesakes
23 Small pastry
24 Son of Seth (Bib.)
25 Feminine appellation
26 Girl's name
27 Wading bird
28 Facility
29 Let it stand (print.)
31 Cotton fabric
34 Pouters, for instance
35 Canadian province (ab.)
37 Raved
38 Baltimore
40 Papal Cape
41 Golf mounds
42 Epochal
43 Censure violently
44 Japanese outcasts
45 Conceal
46 Roman date
47 Scatters, as hay
53 Chaldean city

Answer to Previous Puzzle

128 APARTMENTS TO RENT FURNISHED

LS LS LS LS LS LS LS LS
"THE SIMCOES"

VICTORIA'S PRESTIGE
ADDRESS

Offers the Finest in
Furnished Suite
Accommodation
Call
385-3111
440-450 Simcoe St.
LS LS LS LS LS LS LS LS

AVAILABLE NOW
Esquimalt — close in, modern, 4½ room (2 bedroom), 4-piece bath, laundry facilities, main furniture, cablevision hook-up. $125 including heat and water. Married couples only. Dickie Agencies, 519 Fort, 382-4312 or 388-6754.

LUXURIOUS — PRIVATE
Immaculate 1-BR Ste. with water views offering complete seclusion. Ideal for retired couple. Western Homes Ltd., 382-2157 or 479-6371.

BACHELOR SUITE FOR RENT. Partly furnished. $60 per month, not including fuel. Gentleman, non-drinker preferred. Write Victoria Press, Box 142.

MICHAEL ANGELO. MODERN bachelor unit. Everthing supplied, covered parking, close downtown. 382-7995.

SPACIOUS MODERN SUITE. LIVing-sleeping room, kitchenette, bath. Facing Beacon Hill Park. Thunderbird Motel. Phone 382-1384.

1-BEDROOM SUITE NEAR PARK and sea. Reasonable rent. Elderly lady preferred. Would rent unfurnished. 382-5542.

2 BASEMENT SLEEPING ROOMS. Suitable for 2 working young men. Or 2 girl students, may use kitchen. 385-2845.

WARM BACHELOR SUITE, ALL found, TV, fully equipped. Middle-aged quiet lady. 1458 Begbie. 384-5206.

WORKING GIRL DESPERATELY needs roommate to share furnished modern apartment. Unwed mother welcome. 382-7334 after 5.

1-BEDROOM APARTMENT, $100 per month. Modern. Near Naden. 383-9530.

R.N. WOULD LIKE TO SHARE large apt. with lady who can drive. Pets allowed. 382-8401.

LARGE ONE-BEDROOM. ACROSS from 6-Mile House, 485 Island Highway. 478-4212.

ONE MODERN BEDROOM SUITE. Close to town. Available March 1. 382-1508.

GIRL WOULD LIKE TO SHARE apartment with same. 385-5557 after 5:30.

WILSON APTS., 425 WILSON. Bachelor suite, $68. Available February 15. 382-7003.

BURNSIDE, 2 ROOMS, PARTLY furnished, self-contained, $75. 386-6936.

BUSINESS GIRL WILL SHARE new apartment. 388-7002.

129 APARMENTS TO RENT UNFURNISHED

NOW RENTING
CENTRAL MANOR
1230 Fort St.

DE LUXE 1-BEDROOM
SUITES
From $123

Featuring:
—wall to wall carpets
—Hardwood floors
—Cablevision
—Balconies
—Controlled entrance
—Individual room heat control
—Free laundry facilities
—Resident manager
January 1st occupancy

P. R. BROWN and SONS
LTD.
762 Fort Street 385-3435

CAPTAIN COOK APTS.
1025 SUTLEJ ST.

Excellent location, walking distance from downtown. ½ block from Beacon Hill Park and shopping centre.
Excellent service by resident manager. Ideal for retired people.

Brand new building with all modern features.

Two 1-bedroom suites, wall-to-wall carpet, $135.
1 bachelor suite, $100.
2-bedroom suite, $150.
Available immediately. Adults. No pets. 385-8059 or 592-9670.

MARIFIELD PARK
562-6 Simcoe St.
Large, beautifully decorated apartments with sunken baths, 12 x 15 bedrooms and plush wall-to-wall carpets.
1 Bedrm. from..$125
2 Bedrm. from..$155
Adults only—No pets
Resident Mgr. 383-7628
Goward Developments Ltd.

CHARTWELL HOUSE
1343 HARRISON
(½ Blk. from Fort and Yates Jct.)

Large de luxe suites in new block wall-to-wall carpeting. Ready for immediate occupancy.
Only one 1-bedroom left
At $133
2-bedroom from $150
Please Call Res. Manager
383-6002

THE DARDANELLES
1415 Fort St.

Brand new large de luxe suites
Wall-to-wall carpeting
Ready for immediate occupancy
1-bedroom from $123.00
2-bedroom from $155.00
Please call Res. Manager, 384-5944

GOODACRE TOWERS
350 and 360 Douglas Street.

Directly opposite Goodacre Lake in beautiful Beacon Hill Park. One only extremely nice one-bedroom suite available for immediate occupancy. Phone 385-8111.

ESQUIMALT, 1-BEDROOM, HEAT, water, working couple, $90. 382-4959.

129 APARTMENT TO RENT UNFURNISHED

DUNSMUIR HOUSE
831 DUNSMUIR ROAD

—Quiet Seclusion
—Ocean and Mountain Views
—Thoroughly Sound-proofed
—Beautiful Grounds
—Controlled Entrance
—Elevator
—Balconies or Patios
—Fireplaces in some suites
—Sauna and Rec. Rooms
—Inside Parking
—Free Cablevision
Adults Only, No Pets

All available suites are unusually large, having two bedrooms or one bedroom and den. Offering exceptional value with rents from $144 to $164.

All rents include
Electric Heat.
Phone — Res. Manager
384-5214
Downtown Office—388-6100

NOW RENTING
BARRINGTON MANOR

The Newest Apartment
Building in

OAK BAY

2174 Cadboro Bay Road

Let Us Show You These Lovely Large Suites . . . for February or March occupancy.

FEATURES:

Resident Manager in Suite 107
Washers and Dryers
Cablevision
Storage Lockers
Elevator
Controlled Entrance
Carpet or Parquet Floors
Balconies
Elec. Range and Fridge

One-Bedroom Suites from $122.00
Two-Bedroom Suites from $155.00

Call the Rental Department
Anytime
BROWN BROS AGENCIES LTD.
1125 Blanshard St. 385-8771

THE CHATELAINE
1417 Elford St.
FEBRUARY OCCUPANCY

Applications will now be accepted for these large attractive suites. Located on a quiet treed street away from traffic noise. Near park, shopping, 5 min. bus service, easy walk to town.

FEATURES:
—Excellent sound proofing.
—Free Washers and Dryers.
—Free Cablevision.
—Entrephone Controlled Entrance.
—Automatic Elevator.
—Hardwood Wall-to-Wall Carpeting.
—Resident Manager.
—Large Balconies.
—Mail Delivery to Suite.
—Drapes.
—Moffat Fridges and Stoves.

One Bedroom Suites from $125
Two Bedroom Suites from $155

For Appointment to View call 388-5833.

STUART DEVELOPMENTS LTD
477-5200 477-5151

De Luxe 2-BR Suite
Nicely Appointed
Overlooking Park
Next to Supermarket
$155 mo.
In the Beautiful
REMBRANDT
1475 Pandora Phone 388-4275

PARKWOOD MANOR
1538 JUBILEE AVE.
NEW DE LUXE 1-BEDROOM AND 2-bedroom apartment, featuring wall-to-wall carpeting, drapes, large storage area, cablevision, controlled entrance, free laundry facilities and parking. Resident manager. 388-6188.

Camosack Manor
1035 Belmont Avenue

Victoria's newest and finest Hi-rise apartment. Available — 1 bedroom suite. Apply Capt. Duncan, 386-0191.

THE KINGSTON
325 Kingston St.
Available February 1. Large 1-bedroom ates. Free laundry, parking and cablevision. Adults only. $115. Apply Ste. 16 or S. W. Anderson Ltd, 384-9828.

PACIFIC SHORES, 2181 HAULtain, large 2-Bdr. suite, $135 month. Adults, no pets. Also, 1-Bdrm. $115 month. 592-6350.

MONTREAL TRUST
1037 Fort 386-2111

VANCOUVER VILLA
710 Vancouver, corner Collinson
1-bedroom suite, $130, elevator, all modern facilities. Call 385-0181 or 382-3308. G. & O. Holdings.

"ROCKCLIFF MANOR"
"1317 HILLSIDE AVE."
1-bedroom. De luxe suite. $125. Resident Manager, 384-3291 or Western Homes Ltd., 382-2157.

UNIVERSITY GARDEN HOMES, 3246 Shelley's. 3 bedrooms, townhouse, $175. 386-6235.

MONTREAL TRUST
1037 Fort 386-2111

CHRISTIE POINT APARTMENTS, waterfront, Portage Inlet, family town houses. Available for March 1st. No pets. 385-0644.

ROYAL LANCER, CEDAR HILL Cross Rd. Large 2-bedroom suite, elevator, drapes, cablevision and free laundry. $145. 477-6498.

ONE BEDROOM SUITE IN FOURplex, ground level, immediate possession. Adults. Near Shelbourne Plaza. $100. 477-2463.

NOR GARDEN COURT, SIDNEY. 656-3612. 1-bedroom suite, immediate possession.

$105, MODERN, TWO-BEDROOM, adults, 383-7929. 384-5458.

129 APARMENTS TO RENT UNFURNISHED

LS LS LS LS LS LS LS LS
"THE SIMCOES"

VICTORIA'S PRESTIGE
ADDRESS

Offers the Finest
Living Accommodation
in Victoria

Our Suites are a
"MUST SEE"

Call
385-3111
440-450 Simcoe St.
LS LS LS LS LS LS LS LS

MADRONA MANOR
1955 ASHGROVE
LARGE DE LUXE SUITES

One of Victoria's warmest apartments and offering the finest in sound proofing.

129 APARMENTS TO RENT UNFURNISHED

$80.00 OAK RIDGE TERRACE. 2640 Cook Street. One bedroom suite. Includes range, fridge, and heat. Available immediately.

$105.00 LORD NELSON. 1615 Belmont Avenue. One bedroom suite. Includes fridge and stove. Available immediately. Also one bedroom suite at $115.00 available March 1, 1969.

$110.00 ROYAL RAMADA. 825 Cook Street. One bedroom suite. Electric kitchen. Also two bedroom suite at $130.00. Available immediately.

$110.00 ALKAZAR MANSIONS. 1206 Fairfield Road. Two bedroom suite. Walk up. Main floor. Available immediately.

$120.00 ROYAL COMMODORE. 715 Vancouver Street. Spacious one bedroom suite. Electric kitchen. Cablevision. Walking distance to town. Available Feb. 15, 1969. Also two bedroom suite at $135.00. Available immediately.

$125.00 BELMONT TERRACE. 1080 Belmont Avenue. Spacious one bedroom suite. Available Feb. 5, 1969.

$125.00 ARLINGTON COURT. 430 Michigan Street. Spacious one bedroom suite. Also bachelor suite at $100.00 March 1, 1969.

$125.00 GLENWOOD APARTMENTS. 216 Oswego Street. Spacious one bedroom suite. Electric kitchen. Close to Parliament Buildings. Immediate occupancy.

$127.00 GRENADIER MANOR. 1537 Belcher Avenue. Spacious one bedroom suite. Electric kitchen. Excellent location. Available immediately. Also one bedroom suite at $133.00 available Feb. 5, 1969.

$130.00 CARLYLE APARTMENTS. 230 Oswego Street. Spacious one bedroom suites. Electric kitchens. Available immediately.

$130.00 HIGHLANDER APARTMENTS. 2152 Haultain Street. Oak Bay. Large one bedroom suite. Also bachelor suite at $105.00. Both include fridge and range. March 1, 1969.

$130.00 PARKSIDE TOWERS 890 Heywood Avenue. Spacious one bedroom suite. Electric kitchen. Near Beacon Hill Park. Available immediately.

$135.00 PONDEROSA APRTMENTS. 1183 Esquimalt Road. Spacious two bedroom suites. Electric kitchen. Cablevision. Sorry no children. Available immediately.

$140.00 FORT ELFORD. 1410 Elford Street. Spacious one bedroom suite. Electric kitchen. Excellent location. Parking and hydro included. Immediate occupancy.

$175.00 HEYWOOD HOUSE. 998 Heywood Avenue. Spacious two bedroom suite. Wall to wall carpet. Electric kitchen. Across from Beacon Hill Park. Available immediately.

$180.00 ROYAL BEACH COURT. 628 Dallas Road. Very nice ground floor two bedroom suite. Seaview. Cablevision. Resident Manager. Available immediately.

Call Rental Department anytime
BROWN BROS. AGENCIES LTD.
1125 Blanshard St. 385-8771

"HAVE YOU HEARD?"

"Casa Montego"
Opening Feb. 1
1035 Pendergast

Featuring a subtle Spanish sophistication. The "CASA MONTEGO"—offers you these latest luxury apartment aspects:

CHECK THESE

—Coloured fridges and stoves
—High quality soundproofing
—Hydromatic elevator
—Controlled entrances
—Luxury carpeting throughout
—Drapes
—Sun lounge
—Spanish fountain and garden entrance
—Free laundry facilities and television

—ALL THESE AND IT'S NOT EXPENSIVE
Bachelor Stes. from $105
1-Bedrm. Stes. from $125
2-Bedrm. Stes. from $150

To view, please call 382-3308
G. and O. Holdings Ltd.
388-7331 384-1044

X X X X X X X X X X X

HOMEFINDERS
QUADRA VILLA

Now renting . . . the most convenient new apt. in the entire area . . . 5 minutes from downtown Victoria.
—Clean electric heat.
—Fabulous closet space plus additional storage room.
—Laundry facilities in each building.
—Plenty of free parking.
—A garden setting with home-like atmosphere.
—Fridge and stove.
—Cablevision and drapes.
—Children welcome.
—2 bedrm.—$149.00.
—3 bedrm.—$159.00.

388-9012

X X X X X X X X X X X

LEELA HEIGHTS NEW APARTment opening Dec. 15. Belmont at Fort. With view. 382-1438.

LARGE 1-BEDROOM SUITE NEAR Woolco Store. $85, including heat. Phone 386-2838.

NEAR NADEN. 1-BEDROOM suite. 656-1779.

130 APARTMENTS WANTED

BY MARCH 1. 1-OR 2-BEDROOM apartment, duplex or bungalow, in Oak Bay-Fairfield district. Working couple, no children, good references. 384-9138 evens.

131 DUPLEXES TO RENT

$165.00 FELTHAM ROAD. Three bedroom side by side duplex. Main floor carpet. Hardwood floors upstairs. Excellent location. Immediate occupancy.

$175.00 PALMER ROAD. Excellent location. Two bedroom side by side duplex. Electric kitchen. Large living room. Nice view. Full basement. Oil heat. Immediate occupancy.

Call Rental Department anytime
BROWN BROS. AGENCIES LTD.
1125 Blanshard St. 385-8771

840 PARKLANDS
Two sparkling new side by side duplexes. fridge, stove, washer and dryer. Balcony and patio, wall-to-wall carpets and sliding glass doors. Children welcome. Available immediately at $225 per month.
Swinerton Stewart Clark
Rental Agents 385-2481

EXTRA LARGE, 3-BEDROOM upper duplex. Drapes, heat, water and appliances included. $150. Possible reduction for day sitting. Jubilee area. 388-9726.

BRAND NEW DUPLEX. AVAILable March 1. 3 bedrooms, 1½ bathrms., fridge, stove included. $170 month. 4162 Borden or contact owner, 479-7086.

ESQUIMALT, SIDE-BY-SIDE duplex. 2 large bedrooms. Drive-in garage. Near Dockyard and Naden. $145 per month. For information 382-9965.

VACANT, SIDE BY SIDE, 3 bedrooms, dining room, basement, with extra room. Garage. Central location. Close to schools. Suitable for family. $175. 382-3298.

SIDE BY SIDE, 2 BEDROOMS, full basement with extra room, drive-in garage. Stove and fridge. Adults. $140 per month. Oak Bay. 592-7677.

LARGE FURNISHED 1-BEDROOM upper duplex, heat, water, cablevision. Off Oak Bay Ave. March 1st. $115 per month. 383-7363.

ONE BEDROOM, SIDE-BY-SIDE duplex. Oil heat, electric range. $95. 2844 Blackwood Avenue. 383-8925.

SUBLETTING FURNISHED 2-bedroom duplex; wall-to-wall carpeting, fireplace, $125. Heated. 479-4082.

UPPER DUPLEX. 1-2 BEDROOMS, heated. 1 child welcome. Phone 478-6080.

3-BEDROOM DUPLEX. AVAILable March 1st. $135 per month. 539 Oned. 658-5671.

132 HOUSES TO RENT FURNISHED

AVAILABLE FEB. 15. 4-BEDROOM home, including fridge, cooking facilities, oil furnace, etc. 479-8398.

NICELY FURNISHED 1-ROOM cottage with basement garage. $75. Adults. 642-8378.

LANGFORD LAKE, 3-ROOM FURnished cottage. Garage. $95. 478-2856.

CANADIAN CREST MOTEL Clean, comfortable. 479-3987.

1 BEDROOM HOUSE. FELTHAM Rd., $85. 479-3031 after 6.

133 HOUSES TO RENT UNFURNISHED

$75.00 SEYMOUR STREET. 2-bedroom house. Range included. Near Mayfair Shopping centre. Available March 1, 1969.

$100.00 NORTH PARK STREET. Three bedroom house. Gas range. Gas furnace. Available March 1, 1969.

Call Rental Department anytime
BROWN BROS. AGENCIES LTD.
1125 Blanshard St. 385-8771

$145.00 — 1280 GLYN RD.

Four-bedroom house. Has built-in range and fridge, auto washer, oil furnace. Close to bus and schools. Available Feb. 15, '69.

Call Rental Dept. anytime
BROWN BROS. AGENCIES LTD.
1125 Blanshard St. 385-8771

WHY NOT BE WARM?
Available now. Ivy Place—for 3 or 4 months. 8-rm., semi-bungalow, basement, 2 bathrooms, oak floors. HW oil heat, garage. $200. Dickie Agencies, 919 Fort St., 382-4312, res. 477-4662.

2-BDRM HOME. LR, DR, KITCHEN with stove and fridge. Breakfast room. Langford area. $100 month. Available immediately.
F. N. CABELDU LTD. 383-7174

1-BEDROOM, FULL BASEMENT, oil heat, fridge and stove, some furniture, available immediately at $115 per month.
Swinerton Stewart Clark
Rental Agents 385-2481

3-BEDROOM, MAIN FLOOR OF house, $130 including heat and electricity. Hillside Douglas area. 384-4890.

COLWOOD. NEW, 2-BEDROOM, side by side duplex. Drive-in garage, full basement. Stove. lease. No dogs, $155. 478-3624.

2855 NANAIMO ST., 2-BEDROOM house, oil heater and range, garage, no basement, no pets. Rent $100. Apply 1075 Goldstream Ave.

MODERN 3-BEDROOM HOUSE, 4th bedroom in basement. $135 a mo. 339 Collow Rd. 478-1897.

SOOKE, NICE 4-ROOM COTTAGE, $80. Adults. 642-3173.

134 HOUSES WANTED TO RENT

CASH FOR YOUR EXTRA ROOMS. Rooms, Suites, Houses. Urgently needed for low-income group.
Call the Housing Registry
1951 Cook St. 386-2704

IF YOU CANNOT SELL YOUR home we have reliable clients waiting to rent. Phone Mr. Keen, Bourman Investment Co. Ltd., 386-9212

3 BEDROOM HOUSE, UNFURnished, full basement. Immediate possession, payments $125. 4 school children. 385-6878.

MARRIED TEACHER WITH INfant requires 1 or 2-bedroom home. March 1. 388-6543.

2-BEDROOM HOME. COLWOOD area. Phone 478-1552.

137 HALLS, WAREHOUSES, STORES, OFFICES TO RENT OR WANTED

LAKEHILL VILLAGE
SHOPPING CENTRE
QUADRA AND REYNOLDS

Prime location for Drug Store, and almost any type of Retail Business. Ample parking.
Contact Rental Department
Anytime at 385-8771
BROWN BROS. AGENCIES LTD.
1125 Blanshard Street.

OFFICE SPACE
MONTREAL TRUST BUILDING
1061 Fort St.
1,250 sq. ft.
MONTREAL TRUST
1057 Fort 386-2111

LARGE WAREHOUSE and or showroom. Corner Fort and Quadra.
MONTREAL TRUST
1057 Fort 386-2111

900 SQ. FT. GROUND FLOOR plus mezzanine in new building. 1006 Blanshard, $225. McAdams Investments Ltd., 383-4124.

YARROW BLOCK — DOWNTOWN office space, Centrally located. Will modernize to suite tenants requirements.
ROYAL TRUST, 388-4311

BRIGHT OFFICE SPACE. 631 Fort St. 600 and 150 sq. ft. Royal Trust, 388-4311.

STORE OFFICE AND WAREhouse. Esquimalt district. $250. 2,000 sq. ft. 388-6474.

LARGE OR SMALL HALL FOR rent. Elks Club. 384-4412.

WHITE EAGLE FOR WEDDINGS, dances, catering, etc. 382-9358.

BURNSIDE STORE OR OFFICE. 500 ft. Basement. $90. 386-6936.

OFFICE SPACE AVAILABLE, new building. 592-1980.

141 MORTGAGE LOANS AND INSURANCE

NEED MONEY?

We suggest a low interest, low payment loan, using the equity in your home or property as security.

$ 2,500
$ 5,000
$10,000

ANY AMOUNT
ANYWHERE
ANYTIME
For an immediate loan, tailored to suit your budget, call without obligation and in confidence.

INVESCO REALTY
382-9111
First in the field of Finance
CALL NOW!

DEBT CONSOLIDATION SERVICE

LET US HELP YOU TO CONSOLIDATE YOUR OBIGATIONS.

USE YOUR EQUITY IN YOUR PROPERTY OR AGREEMENT TO PUT ALL YOUR DEBTS INTO ONE PACKAGE.

GET THE ADVANTAGE OF ONE LOW PAYMENT. REASONABLE RATES — QUICK SERVICE — ALL AREAS

CALL NOW
DON MACGILLIVRAY

J. H. WHITTOME & CO. LTD.
706 FORT STREET 388-4271

PAYMENTS ! ! !

Need not be a problem if you have any equity in Real Estate! Your monthly payments can be reduced by at least 50 per cent. Call without cost or obligation "INVESCO" now! 382-9111 anytime.

MONEY AVAILABLE
for
FIRST AND SECOND RESIDENTIAL
MORTGAGE LOANS
MORTGAGES AND AGREEMENTS PURCHASED
P. R. BROWN & SONS LTD.
762 Fort St. 385-3433

CASH FOR YOU

If you have sold your home and are carrying a balance on an agreement for sale or 2nd mtge. and would like all your cash now — we will buy your agreement or 2nd mtge. for cash. Just phone 386-8401. J. Donald Smith Ltd., 848 Fort St.

EQUITY MONEY AVAILABLE

If you have a home in which you have some equity and would require some money, phone 386-8403. We have money for you in 48 hours of approval. J. D. Smith Ltd., 848 Fort St.

141 MORTGAGE LOANS AND INSURANCE

2nd MORTGAGE LOANS
FROM PRIVATE FUNDS
WITHOUT BONUS

At a fully disclosed and reasonable interest cost chargeable only from the date of loan to the day of payoff. May be paid off any time without penalty.

CAN USUALLY OBTAIN A HIGHER PRICE for your second mortgage or agreement. VICTORIA and UP-ISLAND. Your document can be appraised for immediate sale for cash without obligation or I will arrange a loan against this document to save you money if this plan is best for your circumstances.

COUNTRY, UP-ISLAND AND GULF ISLAND MORTGAGES
REFINANCING A SPECIALTY
VACANT LAND AND LAND DEVELOPERS' LOANS ANYWHERE
Please call Mr. Thomas at
DOUGLAS HAWKES LTD.
990 BLANSHARD ST.
384-7128 Res. 478-6382

NO BONUS
HOME EQUITY
LOANS

Whether your home is paid for or not we can offer low cost loans under our TOTAL DEBT CONSOLIDATION PLAN which can reduce your monthly payments BY AS MUCH AS TWO THIRDS. This is your opportunity to discount your existing accounts and refinance at lower rates.

We can arrange loans from $1,500 to $50,000 for any worthwhile purpose. Call us right now and get full information. — YOU ARE UNDER NO OBLIGATION.

MONEY IMMEDIATELY AVAILABLE
W. A. (BILL) HODGSON
385-2458 or Res. 385-8563
24 Hour Service
Byron Price and Associates Ltd

FIRST AND SECOND
HOMEOWNER
MORTGAGE LOANS

Large or small amounts, short and long terms, anytime, anywhere. Inquire today for details concerning our low payment, low interest mortgages. Remember, advice is free. No obligation. For quick, confidential and courteous service, call now. Money immediately available.

WE PURCHASE EXISTING MORTGAGES AND AGREEMENTS FOR CASH

REFINANCING A SPECIALTY

CALL THE MONEY
NUMBER TODAY 385-9741

Mortgage Consultant
John Lukacz, Res. 592-1908
J. A. Henderson Realty Ltd.
1010 Blanshard St.

MORTGAGE LOANS
First mortgages available up to any amount at current interest rates. Quick decisions.
BROWN BROS AGENCIES LTD.
1125 Blanshard St. 385-8771

MONEY TO LOAN ON MORTgages, quick decisions, also agreements and mortgages purchased for cash. See us for top price.
J. H. BERNARD & CO. LTD.
655 Fort Street 384-9335

PRIVATE FUNDS TO LOAN
or Purchase Existing Contracts
Conventional Loans arranged
CITY BROKERAGE. 386-3547

142 WANTED TO BORROW

FOR A CLIENT $17,500 1ST MORTgage, security a 5-suite conversion Fairfield near park. Term 5 years, rate of int. 9½ per cent, monthly $130. Good credit report. Improvements to be made. Surely an excellent mortgage.
George Randall Ltd. 384-8109

143 REVENUE PROPERTIES WANTED

URGENT

Wanted by very reliable client, up and down duplex or 3-bedroom home plus in-law suite in Fairfield, High Quadra or Oak Bay. Price up to $27,000. Instant inspection and showing—for quick results call Mrs. O'Brien, Fairfield Realty Ltd., 385-9765 or res. 385-6248.

THIS IS A GENUINE URGENT request for a side-by-side duplex or a house with a nice suite in basement. Client has cash. Please phone H. Bitterman, 385-8784 anytime. Douglas Realty Ltd.

APARTMENT WANTED — UP TO $40,000 DOWN. 592-3528.

144 REVENUE PROPERTY

JUBILEE AREA DUPLEX APprox. 1,152 each floor. Like new. Extra lot 51'x165' included in full price $34,000.

Fairfield duplex. Top condition $21,200. Rev. $290 month. Will consider small house in trade. Call Ruby Holden, 642-3052 or 478-3536. Goldstream Properties.

6 SUITE CONVERSION. GOOD income and condition. Principals only. 388-3441.

SMALL DUPLEX IN FAIRfield, $15,000. 592-2365.

144 REVENUE PROPERTY

ROOMING HOUSE
CITY CENTRE

A real solid brick building, good heating plant and future potential for redevelopment. Shows good revenue with low, low down payment. 20 rooms and one commercial rental. You will be surprised at the easy, easy terms and low interest rate. ILL HEALTH FORCES SALE. Owner will consider trade to the asking price of $40,000. No phone information, please. Call LOU BLOOMFIELD 386-2855 or 592-6418 for appointment. Mayfair Realty Ltd.

SxS DUPLEX
3½ YEARS OLD—$24,900

Each side separately heated and metered. OOM furnaces. Includes 2 bedrooms, bathroom and utility. Electric kitchen with eating area, living room. Rent $115 per side, one side vacant. (Open to any reasonable offer! Try your trade! F. Colombin, res. 656-5741 or Town & Country Realty Ltd., 382-7276.

ROCKLAND - FAIRFIELD

A choice duplex in a choice location. Not new but exceptionally well built and in spotless condition. H.W. heat, full basement. Double garage. A real good buy at $30,900.

Exclusive with
DAVE NELSON-SMITH
385-2458 or 386-6233
Bryon Price & Associates Ltd.

27 SUITES

Brand new with about 100 per cent occupancy. Assted. 1 and 2 bedrooms, good construction with full plaster and excellent soundproofing. A real bargain at less than ten thousand per unit. Good Mtge. and terms with much better than average returns. Ph. Morris Lund. 386-7545.

Island Homes Ltd.

29-SUITE APARTMENT
7¾ PER CENT
MORTGAGE

Near new building, excellent rental area. Good mix of 1 and 2 bedroom suites, some with 1½ baths. Price $375,000, good terms. Contact Ron Scattergood 478-1974 or 384-0531. Hagar & Swayne Ltd.

20 SUITE APARTMENT—
2 MILE CIRCLE

Never a vacancy; with a waiting list! Nine years old. Resident caretaker-manager. Nets $26,800 after expenses. Full price $330,000. Present financing $145,000 at 7 per cent and $50,000 at 8 per cent. Bachelors, one and two bedroom suites. BRENT EWING, CONCORD REALTY LTD. 388-5473, 652-1843.

REVENUE $100 — REVENUE $100
FULL PRICE $26,900

This excellent "4-suiter" offers you a home PLUS $280 per month revenue. Each rental unit is fully furnished and always occupied. THINKING REVENUE?? Call MR. RENE ROUGEAU at 385-6942 or 386-3231 and discuss your down payment or trade today. Block Bros.

JUST OFF FORT ST. 7 HOUSEKEEPING ROOMS AND 1 SUITE. REVENUE — $5,100. PER ANNUM NET — $3,900. PER ANNUM. FULL PRICE, $32,850. CLEAR TITLE. OWNER WILL CARRY 2ND MORTGAGE. EXCL. A KLENMAN, 592-9711.
479-1667 (9-5 p.m.) 383-0022 (24 hrs.)
Royal Oak Properties Ltd.

FORT ST. DUPLEX — $23,000

This apartment zoned up and down duplex could bring you $223.00 a month rent, and it is already an ideal site for an apartment, 6,000 sq. ft. of site area.

OPEN TO OFFERS

Call E. Izik. 386-3585
Metropolitan Realty Ltd.

COMMERCIAL BUILDING — $60,000

Located near Bastion Square. Eight offices on top floor all rented. main floor leased, basement has possibilities. Presently showing $9,200 return with unlimited potential. BRENT EWING, CONCORD REALTY LTD. 388-5473, 652-1843.

17 SUITE APARTMENT — $110,000

Only two years old. 8 bachelors and 9 one-bedroom suites, some furnished. Excellent investment for absentee owner. Current financing $60,000, at 8½ per cent. Close to shopping centre. BRENT EWING, CONCORD REALTY LTD., 388-5473, 652-1843.

UP AND DOWNER PLUS

Main floor owners ste. Immaculate. L.R., 1 B.R., Kitchen, bath. Down: Bed-sitting rm., kitchen, bath. Also small cabin. Steady tenants. Close in. $18,900. MRS. FRASER, BLOCK BROS., 386-3231.

ESQUIMALT ROAD

Newly renovated, 8 suites and a commercial outlet. 16 years old. minimal management, tenants pay all utilities. Full price $44,000, with existing $20,000, 8 per cent mortgage. BRENT EWING, CONCORD REALTY LTD., 388-5473, 652-1843.

REVENUE $355. TOTAL PRICE $55,000. Try your D.P. 479-6822.

144 REVENUE PROPERTY

"AN INVESTMENT
IN THE FUTURE"

Excellent apartment site of over 70,000 sq. ft. Presently containing older 6-suite apartment and luxury 3-bedrm. full basement home (7 yrs. old.)

THE CHOICE IS YOURS
Live in solid comfort and draw revenue from existing development as land values appreciate.

OR??

Develop to its fullest potential NOW! Priced realistically at $95,000 (Approx. $1.35 per sq. ft.)
For information and appointments to view call MR. RENE ROUGEAU at 385-6942 or 386-3231.
Block Bros.

9 SUITES
FAIRFIELD

BUILDING IN GOOD CONDITION. GOOD CORNER LOCATION. EXCELLENT INCOME. CAN BE PURCHASED WITH REASONABLE DOWN PAYMENT. WHY NOT TRADE THE EQUITY IN YOUR HOME FOR A PROPERTY THAT WILL MORE THAN PAY FOR ITSELF. FOR MORE PARTICULARS AND APPOINTMENT TO DISCUSS THIS PROPERTY, PLEASE CALL LOU BLOOMFIELD, 386-2855 OR 592-6418. MAYFAIR REALTY LTD.

DUPLEXES AND APARTMENT
DIRECT FROM BUILDER

1—3-bedroom duplex, $31,400. Mortgage to be arranged—1715 Feltham Rd.

3 N.H.A. 3-bedroom duplexes (behind 1715 Feltham) $32,900 $6,624 down.

Did you know that 2 families can buy a duplex jointly?

21-suite apartment under construction 1 and 2 bedrooms—$250,000. Good mortgage — excellent location — 2184 Cadboro Bay Road.

Call me anytime including weekends—Charles Morris, 884-4224 of
REESON AND PINCH HOMES

SOUND COMMERCIAL
INVESTMENT

Solid Block (Brick Construction) of 5 stores and 27 suites. Grossing over $32,000 annually. Ideal money maker and excellent holding property and tax shelter.

PRICE $235,000
Exclusive Agents
SPECIALIZING IN COMMERCIAL AND APARTMENT BLOCKS
A. BERNARD & CO. LTD.
655 Fort St. 384-9335

12 - SUITE APARTMENT
A NEAT PACKAGE

7 bachelor, 5 1-bedroom. Less than a year old. Fully rented. All offers and trades will be considered. $30,000 will handle. Asking $118,000. Call Mr. Fortune at REALCARE ESTATES LTD., 822 CORMORANT ST., TEL. 388-7733.

MR. FIXIT — JUST FOR YOU! Only $17,900 for this spacious, solid duplex on Esq. Rd., 2 or 3 BRs. Bring your paint pots. MRS FRASER, BLOCK BROS. REALTY. 386-3231.

145 BUSINESS OPPORTUNITIES

OPPORTUNITY KNOCKS
IN SOUTH OAK BAY

A dandy little store with a chance to make a good income, plus a charming 2-bedroom home in a lovely location. Trade considered. Priced at $26,900 plus stock. Call me now.

ROSELLE JACKSON
388-0041 384-6726
Shirley Philips Homefinders Ltd.

FRANCHISE
OPPORTUNITIES

C. John West & Associates Ltd., The Canadian Franchise Consultants, are exclusive representatives for such international companies as We Sit Better, Suburban Lawn-O-Matic, Port-A-Lube, Minneapolis - Dextrand and others. For information on our programs contact: R. Pickler, 502, 2185 Bellevue Ave., West Vancouver.

BEAUTY SALON

Downtown location in prestige shopping area. 10 dryers. Accommodation can be expanded. Ample parking nearby. $8,500. For further information and appointments please call BETTY M. McARTHUR, res. 592-7749 or 386-3231. BLOCK BROS.

BARBER SHOP — DUNCAN, B.C. Excellent one-man operation, all equipment, extra chair and hand tools go. Heat, light, rent and taxes — $115 per mo. Average gross handle per mo. $675. Shop space —up to 400 sq. ft. Sleeping rm., shower, fridge, bed, etc. Selling price $1,800 — firm. Owner moving to Los Angeles. Principals — Write Victoria Press, Box 153.

DANDY LITTLE COMMERCIAL BLOCK ON BUSY CORNER ON OLD ISLAND HIWAY. GOOD REVENUE FROM 3 SOLID BUSINESSES SERVING NEARBY RESIDENTIAL AREA. $22,900. (MRS.) GERRY HUTTON, 388-4271; J. H. WHITTOME & CO. LTD. 706 FORT STREET.

COMMERCIAL PROPERTY

Centre of city. Brick bldg. plus extra lots or can be had as a going business opportunity for two partners. Bldg., prop. and fully equipped. $85,000. Terms can be had without equipment if wanted. Stan Hyland. 382-2157, eves. 383-3520. Western Homes Ltd.

145 BUSINESS OPPORTUNITIES

CHERRY BEND MOTEL
BEAVER LAKE

(10 modern units with room for expansion)

NO COMPETITION
LIKELY!

Swimming — Fishing
Riding

Here is your chance for a family enterprise, in a beautiful rural setting, near the lake, on the main traffic route, and very little likelihood of the municipality allowing similar development in the vicinity. About 10 years old, on 1 3-3 beautiful acres, each unit with a lovely view, and lots of room for expansion. All units in first class condition, furnished, and electric heat. No vacancy problems. This is a unique opportunity, and will give you security and a safe evergrowing investment.

FULL PRICE WITH TERMS. $124,000.

PLEASE CALL MR. STOTHERS. 386-3231 or 658-5285 EVES. BLOCK BROS. LTD.

MOTEL
URGENT SALE

PERSONAL CIRCUMSTANCES FORCE THE SALE OF THIS DE LUXE 3-YEAR-OLD MOTEL AND SOMEONE IS GOING TO MAKE THE BUY OF A LIFETIME. 13 MOTEL UNITS AND LICENSED DINING ROOM, WITH THE BEST OF FURNISHINGS AND APPOINTMENTS, IN A MOUNTAIN CHALET STYLE BUILDING. SEPARATE 3-YEAR-OLD, 2-BEDROOM HOME OF SIMILAR DESIGN FOR THE OWNERS. 5 ACRES OF LAND WITH OVER 700 FT. OF HIGHWAY FRONTAGE. OWNER REQUIRES FAST SALE AND IS OPEN TO OFFERS ON THE ASKING PRICE OF $255,000, WITH $50,000 DOWN. FOR FULL PARTICULARS ON THIS EXCLUSIVE LISTING CALL JIM ALLAN, 386-2955. MAYFAIR REALTY LTD.

MOTEL

8 large hot water heated units on 3¼ beautiful acres, in the town of Parksville. Large 5-room bungalow for owner heated by oil hot water. Some of the units are 3 and 4 rooms, 7 have cabinet electric kitchens. Lots of room for more units or trailer park. Must be sold. Priced at only $65,000 — Terms.

10 MOTEL UNITS
3-BEDROOM HOME

The best of everything went into this beautiful motel 3 years ago. On 3 acres of land. One long block to the sea. $50,000 will handle, or trade. FRED BERGMAN, 386-2955. Mayfair Realty Ltd.

VICTORIA MOTELS

12 UNITS plus 3-bedroom living quarters for owner-manager. GROSS INCOME $31,000 ANNUALLY. $45,000 will handle.

20 UNITS and 2-bedroom living quarters. GROSS INCOME $50,000. Full price $220,000 with EXCELLENT TERMS.

Both of these motels are in TOP CONDITION and WELL LOCATED. For further particulars on these exclusive listings call JIM ALLAN, 386-2955 (24 hrs.) Mayfair Realty Ltd.

VERY PROMISING
OPPORTUNITY

New Yellowhead Highway, over 23 acres waterfront property, only 15 miles north of Kamloops, B.C. This valuable property has new large home, 3-room cottage. Wonderful possibilities for trailer park, campsite, resort ranch or could be subdivided. Excellent view from any part of the property. Make this your year of good investments. For full particulars contact MR. CHECK Res. 658-5687.
Pemberton, Holmes Ltd.
384-8126

FOR SMALL OR LARGE BUSINESSES - OR REVENUE PRODUCING PROPERTIES — DIRECT YOUR ENQUIRIES TO THE "BUSINESSMAN". FRANK BUTLER OF PEMBERTON HOLMES LTD
384-8126

PROFESSIONAL DRYCLEANING plant producing satisfactory income for husband and wife team. $8,500. Discount for all cash. For details phone J. Ellema at 383-7115 anytime. Ellema Realty.

TRAILER COURT AND MOTEL zone site, on sewer, 4½ acres, on main highway in Sidney. Reply Victoria Press, Box 156. Principals only.

TIRED OF SEASONAL WORK. Want to own your own music and TV business in Victoria area. Ideal for couple. $3,500 will handle. Apply Victoria Press, Box 130.

146 BUSINESS OPPORTUNITIES WANTED

BUSINESS, REVENUE OR LAND. Sell or trade. Let me handle your problems now. PAT MUSTERS, BLOCK BROS. REALTY LTD., 386-3231 anytime.

LIKE TO SAVE MONEY? LOOK for pre-owned cars in Classification 100.

147 EXCHANGE REAL ESTATE

TRADE

Owner of this beautiful, modern, 3-bedroom, full basement home, L-shaped living room, dining room, large rumpus room with fireplace, close in on a quiet cul-de-sac, will trade for a smaller 2-bedroom home, close in, with or without basement. Interested parties please contact

JACK RODGER, 477-1855
UNIVERSITY REALTY LTD.

149 LISTINGS WANTED

MONTREAL
TRUST
1057 Fort St.
Phone 386-2111

"Complete Real Estate Service Across Canada"

SELLING YOUR
HOME?

URGENTLY NEED ONE HOME IN THE PRICE RANGE BETWEEN $35,000 TO $45,000 IN EITHER OAK BAY, CADBORO BAY, OR GORDON HEAD AREA. PURCHASER WISHES TO PAY CASH. ALL ANSWERS TO THIS TO BE CONFIDENTIAL.

List your home with
W. G. MOORE
592-4570 386-2111

WANTED IN COLWOOD
OR LANGFORD

Up to 12 yrs. old, two or three bedrooms. Can probably arrange cash sale. Please call GEORGE WALL, 386-2955. Mayfair Realty Ltd.

SELLING? FOR PROMPT, COURteous service with no obligation, call Wilham Rogers, J. A. Henderson Realty Ltd., 385-8741 or 652-1891.

150 HOUSES FOR SALE

J. A. HENDERSON
REALTY LTD.
WE BUY, SELL AND TRADE

LOW DOWN PAYMENT
TILLICUM

All down payments considered on this 2-bedroom, completely redecorated, stucco bungalow. Large cabinet electric kitchen, full high basement with possible 3rd bedroom. Oil heat. Drive-in garage. Immediate possession. $17,900.

WILLIAM ROGERS
385-9741 652-1891

OAK BAY

Cozy, 2-bedroom, no step home in a quiet, secluded, treed area. Living room with fireplace, separate dining room, and a completely modernized kitchen. $18,900. For an appointment to view, call

WILLIAM ROGERS
385-9741 652-1891

NEAR DALLAS

Newly decorated James Bay home. Living and dining room, large kitchen with separate pantry, 3 bedrooms. Recreation room with kitchenette in full, bright basement. Balcony overlooks salad-sized garden. Asking $14,900.

GEORGE BOWES
385-9741 385-5055

CLARKE & WALLACE
REALTY LTD.

630 Broughton St. 385-8794
Across from Eaton's Car Park

4 BEDRMS. — FAIRFIELD

Immediate possession, older but spotlessly clean family home. Large LR with fireplace, separate dining room (with WW carpet), Modern Kitchen, four large BRs, 1½ baths. Oil heat, full basement. Low taxes. List price $17,500 (terms). Drive by 515 Cornwall Street, for complete details contact the Exclusive Agents, Mr. Pigert or Mr. Shaver 385-8794 anytime.

LANSDOWNE - RICHMOND

New listing close to the Hillside shopping centre and schools. Quiet residential street. Custom built to owners specifications ten years ago, still in immaculate condition.
—5 room bungalow (two good size bedrooms with sparkling oak floors).
—Separate Dining Room
—Ranchstone Fireplace with matching flower box—very attractive.
—Large Rumpus Room
—Oil Heat—Basement Garage.
—4½ per cent mtge., $89.27 PIT.
—List Price $24,900 (terms).
Please contact either Mr. Pigert or Mr. Shaver, 385-8794 (Exclusive Brokers.)

BRAND NEW NHA HOUSE IN Sidney area. Three bedrooms, large master bedroom with en suite. Large living room and dining room. Wall to wall carpet throughout. Full NHA financing. Price $26,000. McColl Construction, 656-2920.

PRIVATE SALE IN SIDNEY. Brand new, custom built, ocean view, 1½ bathrooms, wall-to-wall carpeting, stone work interior and exterior, etc. $27,250. 656-1907.

150 HOUSES FOR SALE

N P
O R
R I
Y & C
B E
ASSOCIATES LTD.

1314 Quadra St.

TAKE ADVANTAGE

Of the weather and the owner's transfer. An excellent family home near schools, shopping and Jubilee Hospital. 2 large bedrooms on the main floor and 2 more upstairs — both with plumbing. Large dining room and living room (with fireplace) — high, dry basement and separate garage. Tudor style stucco serviced by a lane at the rear. A very good buy at $21,500. HERB HILL, 385-7705.

WHEN THE SNOW THAWS

Some development company is sure to come along and want to assemble a number of adjoining apartment zoned parcels in James Bay. But if YOU buy one of these properties NOW, then they will have to deal with YOU — and you are not going to resell unless you make a PROFIT, now are you? SO if you have some idle capital, put it to work NOW. Let me tell you more. Call DON BACON, 385-2459. Price $15,800.

ONLY $17,500

A stones throw away from Jubilee Hospital this comfortable stucco home would be ideal for offering room and board. Good size living room with opening to formal dining room with built-ins. Remodelled pantry style kitchen, 3 large bedrooms, all on main floor. F. C. basement with O.O.M. Drive-in garage. Small but valuable lot. Approx. $6,800 will handle with 8 per cent on balance. Please call JOYCE MILLER 477-6161 or 385-2436.

4 BEDROOMS
2 BATHROOMS

This new large home in the University area has a large living room with panelled fireplace, full dining room, sundeck, double carport. Located on a quiet cul de sac. $27,950. Call BYRON PRICE 385-2458.

GORDON HEAD

No need to look any further, here is a custom built home just like new, with a very functional floor plan of 1,350 sq. feet, 3 bedrooms, one with bath en-suite, plus the 4-pce. bathroom, wall-to-wall carpeting in hallway, living and dining room. Large kitchen with eating area, full basement with rumpus room and fireplace. Best of all, a king size double drive-in garage. Good financing of an $18,000 7½ per cent mtge. $28,700 full price. Call TED CHARTRES, 385-2458, res. 385-5506.

DUPLEX
12 PER CENT RETURN

Where can you beat this? Up and down older duplex, tenants pay all the utilities. Practically next door to high rise development opposite Beacon Hill Park. Total rents $155. Firm price $15,

150 HOUSES FOR SALE

CANADA PERMANENT Trust Company

1125 Douglas St.
"SERVICING COAST TO COAST"

"UPLANDS — GOLF COURSE"

—1,591 square feet de luxe living accommodation.
—3 bedrooms (large master).
—16x22 living room with large L shaped dining room.
—2 large attractive fireplaces.
—Good quality W-W rugs over hardwood in all rooms.
—Very convenient kitchen with eating area and many extras.
—2 bathrooms with vanities.
—Guest size entrance—through hall.
—High basement—roughed-in for 4th bedroom, rumpus room and 3rd bathroom.
—Laundry area—automatic hookup and tubs.
—Sundeck overlooking backyard.
—Double garage.
—Easy to keep treed lot with some rock.
—Quiet street—cul de sac.
—Very desirable area.
—Quick possession.
—Listed at only $38,950. TERMS.

Please call
RON CROW
386-1361 592-4989

"GORDON HEAD"
NEW LISTING

De luxe 3-bedroom home with large master bedroom and en suite. In-line living and dining room with a very attractive stone fireplace. Eating area in the modern kitchen. Hardwood floors throughout. Basement roughed-in for bathroom, bedroom and rec. room. Sundeck over double carport. This home is in like new condition. A pleasure to show at only $28,950. Good terms. To view call

RON CROW
386-1361 592-4989

OBVIOUSLY TOP ECHELON

Express your remarkable taste and entertain with pride in this sparkling home with AN EVERLASTING SEAVIEW! 3 bedrooms (master en suite), marvellous 24 ft. living room facing the sea and mountains, electric kitchen with golden ash cupboards; lower level complete with family room, finished bedroom (or study) and large bathroom. Beautifully landscaped and natural beauty on approx. ½ acre. Priced at only $42,500. To view please call

MRS. MARY WOOD
386-1361 477-5557

SUDDENLY IT'S SPRING!

And Gordon Head is starting to bloom! Let me show you a spotless 3-bedroom home (master en suite) on a well landscaped and fenced lot. Finished family room with brick fireplace. So clean it sparkles and its a pleasure to show! Asking only $29,600. Excellent 7¾ per cent mortgage available.

MRS. MARY WOOD
386-1361 477-5557

B.C. LAND & INVESTMENT AGENCY LTD.
922 Government St. 388-5555
"Serving B.C. Since 1863"

UPLANDS SEA VIEWS

New de luxe 3-bedroom bungalow with large finished rec. room and space for extra rooms. 4 bathrooms, 3 fireplaces. Stone and siding exterior. Just a stone's throw from the water and the best location in Victoria.

PRICE $100,000
Call Mr. Hope, 388-5556 anytime

OAK BAY STUCCO BUNGALOW

Lovely corner property in a most convenient location. Close to all schools, bus and stores. Attractive stucco exterior. Large separate garage and workshop. Main floor has extra large living room, guest size dining room. Large cabinet electric kitchen, thru hall, 2 large bedrooms. Lower area is all fixed up for in-laws or extra living space for larger family. Consists of large sitting room with fireplace, 2 bedrooms, bathroom and kitchen space. 7¼ per cent mortgage available. Immediate possession.

PRICE $24,700
GEORGE PARSONS 388-5555

NEW! NEW!
GORDON HEAD

Move right into this well built home. Lovely oak floors in good size living room and dining room. 3 bedrooms with en-suite plumbing off Master bedroom. Full basement gives lots of room for future expansion. All new homes in area. Qualifies for $3,000 new homeowners' grant. Only $4,300 down to qualified purchaser.

PRICE $25,900
Call GEORGE PARSONS
388-5555

OAK BAY SOUTH

Lovely quiet location, close to ocean, schools, transportation, etc. FIVE ROOM BUNGALOW WITH FULL CEMENT BASEMENT and new Oil-O-Matic furnace. Living room, Dining room, Cabinet electric kitchen with eating area. Two bedrooms and four-piece bathroom. IDEAL FOR PARTY CAPABLE OF HANDLING OWN PAINTING AND SOME MINOR REPAIRS, could have fine family home in excellent location for far below market value.
ASKING PRICE $21,000
Can be handled with approx. $6,000 down.

Please call Leighton Lovitt, 388-5555.

A. BERNARD & CO. LTD.
FORT AND BROAD STREETS
DAY OR NIGHT
384-9335

OPEN HOUSE
2674 ORCHARD AVE.
CLOSE TO
OAK BAY MARINA
FRI.-Sat. 1-4

VACANT AND IMMEDIATE POSSESSION may be had of this immaculate and attractive 1,900 sq. ft. 3-bedroom stucco bungalow situated on semi-secluded lot and on quiet street close to the waterfront. Large family size living room with attractive fireplace and guest size dining room both with expensive wall-to-wall carpeting. Spacious electric kitchen with built-in oven and range, and separate dining area. 4-pce. vanity bathroom and 2-pce. en suite off large master bedroom. Full high basement has extra finished room and plenty of space for rec. room or games area and double drive-in garage. Nicely landscaped, clear title, first time advertised and priced for quick sale at

$36,900

For prior viewing please call Mr. Belcher, 384-9335, res. 382-2948.

SOUTH OAK BAY

This modern 2-bedroom retirement bungalow is located within walking distance to the golf course. The living room, dining room and through hall have wall to wall broadloom. Light, bright cabinet electric kitchen, 4-pce. Pembroke bathroom. Full basement, drive-in garage. Full price

$24,750

D. Okker, 384-9335 res. 478-4501

BOOKE. SMALL OLDER HOME, centrally located. Terms. 642-5655.

150 HOUSES FOR SALE

PEMBERTON HOLMES
1002 GOV'T 384-8126
"SINCE 1887"
MLS REALTOR

UNIVERSITY — SHELBOURNE

A fine well located bungalow in a quiet cul-de-sac off Shelbourne, easy walking distance to schools — University. 3 bedrooms with room for one more in the high daylight basement, finished rumpus room and a spacious landscaped lot fenced on three sides. BETTER THAN NEW and priced at—
$26,900
A large 7¼ per cent mortgage may be assumed.
For full details call
384-8126 MR. GREENE 385-0795

BEAUTIFUL CONDITION
3 BEDROOMS — $20,500

Large kitchen approx. 21x10. Square living room with warm brick fireplace. Large utility room off the kitchen. In attractive area. Schools close etc.
1st time on the market
$5,500 down
384-8126 Mr. McNaught 382-4043

TEN MILE POINT WATERFRONT

WARM, COMFORTABLE AND DELIGHTFUL EVEN IN THIS WEATHER!
See a home under the worst conditions and imagine its charm and appeal in our normal Victoria climate. A big bay windowed living room, recessed book shelves each side of the large fireplace, separate dining room, modern kitchen, a completely equipped panelled den, 2 bathrooms and 2 or 3 bedrooms. South west exposure on a lovely lot.
$56,500
MR. SIMPSON Res. 385-7369

VIEW ROYAL
IMMEDIATE OCCUPANCY
3 OR 4 BEDROOM HOME
PRICE $23,950 TERMS

Only 2 years young and located within easy access to city and schools. Full ground level basement contains rumpus room, bedroom, 2-pce. bathroom and drive-in garage. Main floor contains 3 bedrooms, L-shape living and dining room. Modern electric cabinet kitchen with utility room off, wired for washer and dryer. A good family home in a reasonable tax area. For further information and appointments to view please call:
384-8126 TED PARTRIDGE 592-3451

SHARE THE COST!

Togetherness can be comfortable in this big bungalow, and economical too! Dad and mother in the lower level with a side entrance and no steps to climb. The newlyweds on the upper level, lots of space and a lovely view.
Each floor offers a large living room, a bright kitchen, 2 bedrooms and a bathroom. A garage for 2 cars and easily maintained lot. Close to all conveniences in the popular HIGH COOK area. Why not pool your resources and buy it TOGETHER. 2 Homes for the price of one at only
$24,900
384-8126 MR. GREENE 385-0795

HARRY FOSTER LTD.
OPPOSITE "The Bay"
1732 Douglas 382-2101

REVENUE
$210 MONTHLY
PLUS FIVE-ROOM SUITE

This excellent well built revenue home is situated near OAK BAY AVE. and is SPOTLESS throughout. The main floor has a completely modernized, self-contained five-room suite and upstairs are four nice rented rooms with good tenants. Also one in basement. Copper piping. New wiring. Carport — garage — fruit trees. Low taxes.

PRICED AT $23,000
CALL L. WRIGHT
EXCLUSIVE AGENT
882-2101, RES. 479-2198

A TOP CONDITION BUY

SWINERTON STEWART CLARK LTD.
608 BROUGHTON ST. 385-2481

OAK BAY STUCCO BUNGALOW

FULL BASEMENT
IMMEDIATE POSSESSION

Immaculate residence under 20 years old located on a nice lot on a quiet street featuring . . . large living rm. with fireplace and gleaming oak floors . . . 2 Bedrooms . . . sparkling 4-pce. bathrm. . . . cabinet electric kitchen with dining area off . . . Rumpus rm. with fireplace . . . auto. oil heat . . . Full Price $22,900 (Terms).

DICK JAMES, 385-2481

ROCKLAND AVE.
BOARDING HOUSE
OR LARGE HOME

Spacious and gracious residence licensed for 15 guests (room and board). Fully furnished and well equipped. Excellent condition, rental and income record. Strategic apartment zoned corner location. Price reduced to

$28,900
ED JUPP, 385-2481

FAST POSSESSION
NORTHRIDGE
6½ PER CENT
3-BR, FULL BSMT
$23,900

Only 6 years old, this immaculate 1100 sq. ft. home is situated on an extra-large, well landscaped lot. On sewer, close to schools and transportation. The owners, who have been transferred to Vancouver, have kept this home in extraordinary, spotless condition, inside and out. All floors and walls throughout are as new. Large living room with fireplace. His sundeck at back, also drive-in garage. Many extras in this home. To view call any time. Terms available.

PAT DOERKSON
386-3585 478-3432
Metropolitan Realty Ltd.

JUBILEE AREA
Asking $21,500—Terms

Beautifully maintained Tudor type home. Thru hall — large living room with brick fireplace. French doors to dining room. Oak floors. Large electric kitchen. Four bedrooms (2 on main and 4-pc. bath), (2 upstairs with extra plumbing). Full high basement — OOM heating. Separate garage — Nice 6x(2) lot. Owner transferred. To view call JANET SLATER, 385-9666 or 385-2471. Johnston & Co. Ltd.

FAIRFIELD — VACANT

You may move in immediately: 3 bedrooms; 28x14 living room; large kitchen; full basement. Nice street. Asking $19,900. Terms available.
H. Bitterman, 385-8734
Douglas Realty Ltd.

150 HOUSES FOR SALE

F. N. CABELDU LTD.
Established since 1932
1212 Broad 383-7174

SALE BY OWNER. 1,220 SQ. FT. post and beam house. 3 bedrooms, living room, dining room, huge rumpus room, 2 bathrooms. 4 years old. On sewer. 6¼ NHA mortgage. New location, 5 minutes to town or university. Immediate possession. 479-9754.

Flattering!

9112
10½-20½

by Marian Martin

Probably the one most important dress you could own is this slender shape with band collar and scarf tie.

Printed Pattern 9112: New half sizes 10½, 12½, 14½, 16½, 18½, 20½. Size 14½ (bust 37) takes 2½ yards 35-inch; ½ yd. contrast.

Sixty-five cents (65c) in coins (no stamps please) for each pattern — add 15 cents for each pattern for first-class mailing and special handling. Print plainly size, name, address and style number.

Send order to Marian Martin, care of The Daily Colonist, Pattern Dept., 60 Front St. W., Toronto, Ont.

Spring Send-off! More fresh, young, easy-sew styles in Spring-Summer Pattern Catalogue. Free pattern coupon. 50c.

New Instant Sewing Book —shows you how to sew it today, wear in tomorrow. Over 500 pictures. Only $1.

Rolling Eye Dolls

803

by Laura Wheeler

Watch baby's eyes light up as he reaches for these rolling-eyed cuddle dolls.

Just 2 flat pieces for each doll—make them in minutes! They're about 7", and their eyes move to amuse baby. Pat. 803: transfer, pattern pieces.

Fifty cents in coins (no stamps, please) for each pattern — add 15 cents for each pattern for first-class mailing and special handling — to Laura Wheeler, care of The Daily Colonist, Needlecraft Dept., 60 Front St. W., Toronto, Ont. Print plainly pattern number, your name and address.

New 1969 Needlecraft Catalogue — best town-sport fashions, most new designs to knit, crochet, sew, weave, embroider. 3 free patterns inside. 50c.

New! "50 Instant Gifts" — make it today, give it tomorrow. Marvelous fashions, toys, decorator articles. Ideal for all occasions. 60c.

Book of 16 Jiffy Rugs to knit, crochet, sew, weave, hook. 60c.

Book of 12 prize Afghans. 60c. Book No. 1—16 Superb Quilts. 60c. Book No. 2—Museum Quilts—12 rare, outstanding quilts. 60c. Book No. 3 — Quilts for Today's Living. 15 unique quilts. 60c.

150 HOUSES FOR SALE

HAGAR & SWAYNE Ltd.
610 Yates St.

REDUCED $1,000
ESQUIMALT
MUNRO AREA

Price reduced to $19,500, must be sold quickly. A cosy 3-bedroom, no-step, non-basement home, in very good condition. Wall-to-wall in living room and halls, sunny kitchen, storage and utility rooms. Excellent lot with many shrubs, fruit trees and garden areas. This home is close to all amenities and would suit a small family or retired. Terms available.

RON SCATTERGOOD
478-1974 — 384-0531

MAPLEWOOD
3 BEDROOMS

8 Years Old — 7¾% Mt'ge
Full Basement — Treed Lot
Quiet Cul-de-Sac
Asking $23,000

DON ROBBINS, 592-7641
MADGE HOLE, 382-5369
384-0531

FAIRFIELD RETIREMENT

Modern 2-Bedroom — Separate Dining Room — Thru' Hall—Full Basement—Near Park, Shops and Sea.
Asking $21,500

Don Robbins, 592-7641
Madge Hole, 382-5369
384-0531

POST 'N' BEAM RANCHER
SEAVIEW — $37,500

Professionally Designed — 1,560 Sq. Ft. — 2 Bedrooms Walk-In Closets — 1½ Bathrooms — Sep. Dining Room — Glass Doors to Covered Patio — 2 Fireplaces — Roughed-In Rec. Room — Full High Basement — Half Acre Landscaped Lot — Circular Driveway — 3 Minutes to UVic.

Don Robbins, 592-7641
Madge Hole, 382-5369
384-0531

JOHN BISHOP
ROYAL OAK PROPERTIES
479-1667 (9-5)
385-0022 (24 Hours)

THINK SUMMER
THINK BOAT
THINK REVENUE

This grand old duplex has been thoroughly remodelled for modern living, offers spacious rooms in both upper and lower 2 and 3 bedrm. suites, elec. kitchens, both wired for dryer and sundecks facing the water. Full basement is high and dry and leads outside to cement patio and terraced garden to the water, complete with boat dock. List price $32,900. For complete details and appointment to view call — MARKYTA MARES, 479-1667, (9-5 p.m.), 385-0022 (24 hrs.)

TORQUAY

Large older home Gordon Head 4 bedrooms, 2 bathrooms. Full basement. New Oil Heat. Lot 80'x235' $24,950. $6,000 cash. Owner will carry 2nd mtge. if nec. A. KLEINMAN — 592-9771. 479-1667 (9-5 p.m.) 385-0022 (24 hrs.)

OAK BAY
IDEAL RETIREMENT

Immaculate stucco bungalow house consists of 2 bdrms., lvg. rm. with spice, oak floors. Good sized kitchen with sep. dining area. Drive-in garage with extra rm. in basement. This home is suitable for retired couple or couple with one child. Close to all facilities. Drive by 1887 Lulie St. Then give me a call. Full price — $16,900.

WILF DAVIES
479-1667 (9-5 p.m.) 385-0022 (24 hrs.)

GEORGE RANDALL LTD.
384-8109
24-HOUR SERVICE

REALLY GOOD
$15,900

An older 6-room home completely renovated. 3 bedrooms, full basement, oil furnace, all copper plumbing, separate garage. Low taxes in West Victoria. Down payment $3,500 and good terms on clear title. Call Bill Sudbury, 384-8109.

VIEW ROYAL
Revenue

A fine older home. Living room with fireplace, dinette, 2 good size bedrooms, 1 small bedroom, cab. elec. kitchen. Basement suite has living room, 2 bedrooms, bathroom, elec. kitchen. Huge, oil furnace, drive-in garage and separate garage. Asking $20,000 with good terms. Call Bill Sudbury, 384-8109.

NEW HOME
UNIVERSITY AREA

WE HAVE 2 HOMES THAT CAN BE FINISHED AND READY FOR YOU BEFORE MARCH 1.

Both have 3 bedrooms; vanity bathroom; plus 2-pce. bathroom and rec. room, roughed-in attractive dining room and living room with fireplace; high basement, carport, sundeck; plus many other fine quality features. Priced from $24,900 to $26,500. D.P. and financing flexible.

REMEMBER WHETHER YOU RENT OR BUY YOU PAY FOR THE HOME YOU OCCUPY

Kasapi Construction Co. Ltd.
Call 386-6191 anytime
Ask for JACK DAVIS

RICHMOND — $19,900

3-bedroom older home with large entrance hall, tastefully panelled living and dining room. Raised hearth fireplace, double plumbing. Finished recreation room in the basement, with artificial fireplace. OOM heating. Wired for washer and dryer. Oriental garden with fish-pond and summer house.

Call your friendly realtor at any time
Emil Izik, 386-3595 or 477-5628
Metropolitan Realty Ltd.

AVAILABLE NOW

Simpsons-Sears area, large 7-room modernized stucco semi-bungalow—4 Bedrms., den, 32x14 living rm., dining rm., fireplace, oak floors in thru hall, D.R., L.R. and den. 4-pc. bathroom also 2-pce. bathroom, oil hot water heat, basement, separate garage, sundeck, fruit, extra lot available, approx. $14,000 in mortgages can be assumed—also note this—you can trade in your home for cash to buy this lovely home. Full price $21,000. Call W. Dickie, 382-4312 anytime (residence 477-4662). Dickie Agencies, 919 Fort.

SOUTH OAK BAY

Modernised 4-bedroom full basement home. Close to school and buses. For appointments or details please call Bryan Leverton Real Estate and Insurance, 385-8012.

BY OWNER IN MARIGOLD DISTRICT, 2-bedroom house, living room with fireplace, full basement with oil heat. Principals only. Price $15,500. 479-6751 or 383-4212.

150 HOUSES FOR SALE

ISLAND HOMES LTD.
2304 Douglas St. 386-7545

OPEN HOUSE
WED. 1:30 TO 4 P.M.
4545 MONTFORD CRES.
GORDON HEAD—OFF MARINE DRIVE

Come and see this brand new 4-LEVEL, 4-BEDRM., 1800 sq. ft. finished; 3 BATHS, 2 FIREPLACES plus rumpus room. Truly a beautiful spacious family home with a tremendous kitchen area and elegant front entrance. Close to the sea and an area of good homes. WITH INTEREST RATES GOING UP, BE SURE TO SEE THIS ONE AT 8¾ per cent AND priced now at $35,800. Call Ken Jensen, 386-7545, Res. 592-9079.

ANXIOUS VENDORS
6¼ PER CENT MORTGAGE

3½ yr. old 3-bedrm. (potential 5), 2 bathrm. home. This cathedral entry merits your immediate inspection. Roughed-in rumpus room with fireplace, carport, sundeck. Northridge area. $24,500. Forget the weather, I will pick you up. Lew Mollilet, 386-7545, 656-5275.

QUALITY HOME
PLUS UPPER SUITE
HIGH CITY LOCATION
$24,500

SPOTLESS spacious stucco home with many desirable features, located in high convenient Oaklands School area. MAIN floor comprises good size living room, fireplace, dining room, gleaming OAK FLOORS, bright cabinet kitchen. Sep. UTILITY ROOM off and TWO bedrooms, plus 4-Pce. bathroom. FULLY SELF-CONTAINED SUITE up with Elec. Cab. kitchen, living Rm., Elec. fireplace, lovely Bedrm. and 3-Pce. bathroom. RENTS for $90 per month. Terrific view from all rooms. Basement with drive-in garage and OOM heat. Full price $24,500. EXCLUSIVE LISTING with DON MUNRO, 386-7545. Res. 477-1705.

WANTED
YOUNG EXECUTIVE

to enjoy living with his wife and family in this exceptionally beautiful area. No traffic here. Location is amongst all new homes of similar value. Gracious entrance leads to thru hall and lge. living room of tasteful decor with open fireplace. Dining rm. is guest size. Bright functional kitchen is the ultimate in design. The 3-bedrms. are spacious. Family room has 2-pce. bath off and service entrance to 2-carport. Appraised at $32,500. Owner transferred, quick possession. Mr. James, 386-7545, res. 592-0773.

C R CROWN W N REALTY
G. D. Peaker Holdings Ltd.
Suite 201 — 727 Johnson St. 385-8731

OPEN HOUSE
OAK BAY SOUTH
WED. TO SAT.
1:30 - 4:30
1051 OLIVER ST.

Spacious 3-bedroom character home, beamed ceilings, hot water heat. $23,500. Bill Palfrey in attendance.
385-8731 or 386-2008

$13,950 — 2 BRS.
TOWN AND COUNTRY

Swell accommodation priced to sell. 2 B.R.s dining room, living Rm. with fireplace, entire interior completely refinished. New oil furnace, wiring, full basement, but low priced accordingly. Good lot ideal for gardening close to everything. Open to a cash offer or good terms with about $2,000 down. 385-5731.
RON TRUESDALE

EST. 1933
B O O BOORMAN M A N
INVESTMENT CO. LTD.

$2500 DOWN
GORGE AREA
3 BEDROOMS

Older but very tastefully remodelled 3-bedroom home in the heart of the Gorge. Full basement, OOM heat and large 60'x156' treeved lot. Vendors are moving to Australia and must sell now. All offers and trades considered on the asking price of
$18,500
GERRY PORTER, 386-7521 or 592-4354

1111 Government St. 386-7521

P. R. BROWN & SONS LTD.
762 Fort St. 385-3435 (24 Hr.)

THE PEOPLE TO SEE . . . P.R.B. ! !

5½ PER CENT MORTGAGE
$23,900

This modern 3-bedroom stucco basement home is situated in the desirable Tattersal area. The home is ideal for a family with children or retired people. It is situated on a quiet no-through street. For further information call Ted Huebner—385-3435.

—P.R.B.—

P. R. Brown and Sons have mortgage money always available

UNIVERSITY REALTY LTD.
3639 SHELBOURNE ST.
IN THE PLAZA
477-1855

ASK ABOUT OUR TRADE-IN PLAN

NEED QUICK POSSESSION?

Several modern 2 and 3-bedroom full basement homes available. Some with modest down payments. Good locations. Price range starting at $17,500. For more particulars please call

JACK RODGER, 477-1558

1852 FERN ST.
Fine Family Home
WITH DOUBLE APPEAL

See this spacious 6-rm. stucco bungalow in excellent condition, recently redecorated and ready to move in. Basement OOM heating and drive-in garage. NOW AND TO THIS a large lot (approx. 10,000 sq. ft.) in an area where land values are rapidly increasing and we think you will agree this is a fine family home and an excellent holding property. C. T. available.

FULL PRICE $19,850

S. W. ANDERSON LTD.
777 Broughton St.
384-8823 Res. 382-8917

150 HOUSES FOR SALE

BLOCK BROS.
1800 Blanshard St.
386-3231

"WE TRADE HOMES"

Open 9 a.m. to 9 p.m. Mon. to Fri. 9 a.m. to 5 p.m. Sat.

FIXER UPPER
3 BEDROOMS
$10,900 WITH TERMS

With duplex possibilities. Requires work but what a price! Esquimalt area. Get in the queue. Call IRENE DALZIEL, 386-3231 or 384-8202.

OLD ESQUIMALT RD.

3 bedroom stucco bungalow. LR. DR. Sundeck off DR., 2 rooms with 2-pce. washroom in full basement. DR IN garage. Large lot with fruit trees. $23,900 with 8 per cent A.S. EARL McLACHLAN, 592-6972.

4 OR 6 BEDROOMS
$14,900

Large family home with 4 bedrooms on main floor completely modernized throughout, new kitchen. $155 per month. FREDDY STARKE, 386-3231 or 382-6972.

ROYAL OAK

Charming 3 BR home on ¼ acre view lot. Full bsmt. with 30' rec. room, workshop, utility, etc. Good value for $20,900. MRS. FRASER, 477-1411.

HATE GARDENING?

Then see this attractive 3-bedroom, post and beam home. The price is right $26,900. The neighbors terrific and the area good. Gardening is minimum. Call MARJ NAPPER 592-6554.

A HEART-SHAPED HOME?

Not quite, but a home with a heart it is! Situated in the heart of the University district and near all levels of schools, this near new, 3-bedroom home features a lovely 4th bedroom and large rec room with built-in bar and fireplace. BE A TRUE VALENTINE, BUY HER A HOME WITH A HEART. Call MR. RENE ROUGEAU at 385-6842 or 386-3231.

MT. DOUGLAS $27,200

Vacant — Immediate possession for this well-built, 3-bedroomed, full-basement home located on a quiet street. The house is only 12-years-old and the kitchen has been brought up to date with new cupboards and a built-in dishwasher and stove. Master bedroom larger than usual 13x13. Floor area is 1325 sq. ft. Plus a 34'x15' rec room. BETTY SILVER at 386-3231.

UNIVERSITY - GORDON HEAD
1865 SAN PEDRO—$22,500
NEW LISTING

Immaculate modern 3 bedrooms. Uncrowded quiet street handy to University and schools. Sundeck. Attractive living room with fireplace, dining room, neat kitchen full basement. Call MARGARET OR DON MacCLEMENT 652-2210 or 386-3231.

LANGFORD

Mrs. Clean lives here! Immaculate 2 bedroom, no step home. 10 years old. A great little house for $14,500. MRS. FRASER, 477-1411.

HIGH GORGE

A gem of a 2-BR home almost new everything plus stove, fridge, washer and cablevision. Owner must sell because of transfer. 2 weeks possession possible. Asking $17,500. Call MRS. LaLONDE 384-6758 or 386-3231.

BLOCK BROS.
1800 Blanshard St.
386-3231

"WE TRADE HOMES"

D. F. H.
D. F. HANLEY AGENCIES
1293 DOUGLAS STREET
355-7761

24-HOUR SERVICE

—D.F.H.—

SIDNEY

$23,950 — 6¾ PER CENT MTGE. HAVE A LOOK AT THIS CHARMER. 3 OR MORE BEDROOMS, SEPARATE DINING ROOM, FULL BSMT., QUIET AREA OF NEWER HOMES. CALL: BOB HAGUE, 383-7761.

— D.F.H. —

LOOKING

FOR A HOME?
TRY CALLING BOB HAGUE
383-7761.

— D.F.H. —

N A T I O N A L TRUST CO. LTD.

Retirement or Starter
$15,900

Two bedroom no-step bungalow in the Glanford area, close to schools, living room with fireplace, large kitchen, OOM heat, carport, separate workshop. Asking $15,900 with terms. 388-5451.

Don Clark 656-2898

LANGFORD

4 new 3-bedroom houses with full basements. Carport with additional storage room. Lots of walnut cabinets. Near school and stores. $20,400 with only $2,000 down to approved purchaser.

METCHOSIN RD. AREA

2-bedrooms, no basement. Plaster finish, newly decorated. Fenced lot, carport. $15,900 with $2,000 down. 478-4446.

"APARTMENT LIKE HOME"

"Craigdarroch" no-step home, extra family accommodation in full basement, hot water heat. Work free landscaping, no mortgage to raise. Your down payment. Full price $25,300. Ethel Harvey, 385-0167 or 477-3186.

Don Harvey Ltd.

$13,000

NORTH SAANICH, 78 ACRES, OLDER HOME OF 3 BEDROOMS, NEEDS SOME REPAIR. PARTIAL VIEW. BILL KNOWLES, 656-3779, LEADER REALTY, 479-4312.

150 HOUSES FOR SALE

SHIRLEY PHILPS' HOMEFINDERS LTD.
3085 Shelbourne 388-4401
"Victoria's Unique Office of Professional Lady Realtors"

EXECUTIVE HOME
LOVELY LAKE HILL

Delightful near-new split-level home of superior construction! Elegant living and dining rooms, dream kitchen, 2 bathrooms and 3 or 4 bedrooms. Quiet street, close to everything. A pleasure to show.

HAZEL RAVENHILL
388-4401 383-0076

FAIRFIELD
CLOSE TO PARK

Immaculate 3-bedroom home. Fenced garden with fruit trees. Close to shops, transportation. Don't miss this.

Phone MAUDE DOBSON
388-4401 477-5293

SOUTH OAK BAY
IMMEDIATE POSSESSION
$21,500

Delightful 2-BR home in quiet area. Lovely living room with fireplace, sep. dining room, cheerful kitchen with loads of cupboards. 3-pce. bath. Full high basement with extra room. Drive in garage. Fully landscaped. To view call.

HELGA WILLOW
388-4401 388-5927

EXECUTIVE HOME
JUNE POSSESSION

Buy now and avoid the rush! Beautiful 4-level executive home with space galore. Floor area every inch developed. Living room has high exposed beam ceiling, raised hearth floor-to-ceiling F.P. and W.W. throughout living room and guest size dining room. Bright, cheerful kitchen with eating area, 4 bedrooms, could have a 5th, utility room, beautiful panelled family room, and finished workshop area. This is a beautiful home, architecturally designed to accommodate a large family. Full price $35,950.

ARLENE SWEDAK
388-4401 477-5806

GORDON HEAD
BRAND SPANKING NEW!

Two lovely new homes on quiet street — no-through road. 3 bedrooms, living room with F.P., dining room, master bedroom en suite. Basement has roughed-in rec. room. One home is colonial style with sundeck, the other a split level. $200 landscaping to be completed when weather permits. See these homes with:

DONNA MacKENZIE
388-4401 479-6864

NEW LISTING
OAKLANDS
6 BEDROOMS—
$17,500

HURRY! HURRY! HURRY! This SPOTLESS older family home offers the UTMOST IN CHARM. From the 17x13 living rm. with cheery fireplace opening to 15x13 formal dining room featuring BEAMED CEILINGS and 2nd fireplace to the scrumptuous family kitchen with oodles of cabinets, 3 bedrooms (all large) make up the main floor. 3 more bedrm's up! Large lot 132x167. App't to view call

MARIE MALBON
388-4401

TOWN & COUNTRY REALTY LIMITED
3617 Douglas St.
382-7276

VACANT
FOUL BAY AREA

Immaculate stucco bungalow consisting of two bedrooms, living room with fireplace, dining room, kitchen with utility room adjoining. Full basement fully insulated and lined. Oil heat. Asking $19,750 with good terms. To view call B. Lawless at 382-7276 or Res. 592-0870. Move in today.

"SUNNY SIDNEY"

Lovely home with a most convenient location. On sewer, close to school, 3-bedrooms, separate dining room with sundeck. Living room with feature wall and a raised hearth fireplace. Full basement with drive-in garage. Asking price $23,500 with surprising financing. Call to inquire R. Frost, 382-7276 or Res. 656-1616.

MT. DOUGLAS MINI-RANCH
HOUSE—BARNS—1.33 AC.

Like to keep horses close to town? Here is the ideal situation. Barns equipped for 2 or more steeds. Good fenced corrals. Sep. workshop. House plan includes 2 bedrooms, living room with fireplace, cabinet electric kitchen, utility and bathroom. OOM hot water heating system supplies domestic hot water. Also blacktop driveways and sep. garage. Full price $28,750 terms. Phone F. Colombin, 382-7276 or Res. 656-3741.

BRENTWOOD VIEW LOT

Nice location close to services. $4,900. Call R. Frost, 382-7276 or Res. 656-1616.

WESTERN HOMES LTD.
817 FORT STREET

GORDON HEAD
1,350 SQ. FT.
NEAR NEW
3 BEDROOMS
7¾ PER CENT FINANCING

BEAUTIFUL NEAR NEW CATHEDRAL ENTRANCE. LARGE LIVING ROOM WITH FIREPLACE AND DINING ROOM WITH WALL TO WALL CARPETS. KITCHEN WITH OODLES OF CABINETS. 3 LARGE BEDROOMS. MASTER BEDROOM WITH TOILET AND SINK EN SUITE. BEAUTIFUL VANITY BATHROOM. ALL ROOMS SPACIOUS AND NICELY DECORATED. FULL BASEMENT WITH FINISHED RUMPUS ROOM WITH STONE FIREPLACE. 2-CAR DRIVE-IN GARAGE. LAUNDRY TUBS. AND TOILET. IN OTHER WORDS, TRIPLE PLUMBING. SUNDECK. FISHPOND AND LARGE NICELY LANDSCAPED LOT. THIS IS GOOD. SEE IT NOW AT THE FULL LOW PRICE OF $25,500. CALL JOHN JAMES, 382-2137. EVES. 383-6349.

WE OWN A BEAUTIFUL 3-bedroom bungalow of over 1,200 sq. ft., plus sundeck, carport, extra big room and 2-pce. plumbing in basement. A good bargain at $23,500 with $14,200 mortgage at 8 per cent. We're anxious to sell quickly, and can take a cheaper house in trade. Call our agent ALF PORCHER at Mayfair Realty Ltd., 386-2955 or 384-5823 at night.

NEW 3-BEDROOM DUPLEX
DIRECT FROM BUILDER

1715 Feltham — one block up from Shelbourne — $31,400. Excellent for schools and bus. Others under construction immediately behind for sale. Call me anytime including weekends. Charles Morris, 384-4224 or Redson and Finch Homes.

BY OWNER. 1-YEAR-OLD waterfront, full basement, 3 bedrooms (or 4), 2 baths, 2 fireplaces, new school, large $23,500 mortgage, 9 per cent. Price $36,900. 383-1088. Possession April 1st.

3914 OLIVIA, OPEN DAILY. OFF Midgard and off Shelbourne. New 4 bedrooms. Phone 477-1731.

150 HOUSES FOR SALE

MAYFAIR REALTY LTD.
Woodward's Mayfair Centre
3153 Douglas St. 386-2955
"WE TRADE HOMES"

NEW — COLWOOD
AMONG THE TREES

A lovely, three-bedroom home with full basement (drive-in garage), kitchen with adequate eating area, separate dining room, large living room with feature wall panelling and a white, sandstone raised-hearth fireplace. A home you will be proud to own. Full price $21,900. As little as $3,000 would handle. Please call GEORGE WALL, 386-2955.

OAK BAY SOUTH
$21,000

Here is an excellent home for the small family or retirement. 2 bedrooms, living room with fireplace, thru-hall, good size kitchen. Full, high basement with drive-in garage off lane. Easy to look after lot, corner store and bus are close by. Details by calling FRANK BOUSFIELD, 386-2855.

EDGE OF TOWN
SHHHH ! !
IT'S QUIET HERE

Year-old 3-bedroom, no-basement bungalow is like new, hasn't had pictures on the walls yet! Owner is leaving the country. This could be your chance! The living room has a raised hearth fireplace; it has a dining area and a laundry plus lots of parking. Only $17,900. Try your down payment. ALF PORCHER, 386-2955 or 384-5823.

POTPOURRI

Linden Ave. Duplex with owner suite	$39,950
Harbinger St. rooming house	$25,000
Richardson Ave. 5-BR contemporary	$27,950
Howe St. Triplex	$26,950
Kings Rd. Older Triplex	$18,500
Vic. West 3-BR	$15,900
Jubilee Area 3-BR	$14,900

Call IRA FREEDMAN, 386-2955 or 592-6540.

GARDNER AGENCIES Ltd.
899 Fort Street
385-1448
Real Estate — Insurance

IMMEDIATE POSSESSION

Attractive 3-year-old split level, 3-bedroom home. Located close to school transportation and shops. One mortgage of $14,000 at 8½ per cent, exceptionally good terms on balance. Full price $23,500. For details call:

385-1448 Maurice Bartrop 384-4654

ESQUIMALT

Here is a dandy. 4-room bungalow in very good condition. 36 yrs. old. This is not a large home. This would be fine for newlyweds or retired couple. Consists of living room, kitchen and 2 bedrooms, no basement. This must be sold for cash. Full Price $12,500.

385-1448 H WARE 382-1461

FAMILY LIVING
4 BEDROOMS
2 BATHROOMS
SUPERB RENOVATION

Situated near Biscoe Dr., this attractive home designed for gracious living, has an interior with a brand new look. On a 76x132' lot, this ultra-smart home features a large living room with mahogany wall and plush wall-to-wall carpet. There is a guest size dining room and a smart modern kitchen with ample eating area, plus 2 twin-size bedrooms and a 4-piece vanity bath. Carpeted stairs lead to 2 large bedrooms and 2-piece vanity bath, full basement, OOM heat, and taxes are just $240 gross. You must view the interior of this home to appreciate its appeal. Priced to sell at $21,900 call

MRS. O'BRIEN
FAIRFIELD REALTY LTD.
385-9765 or Res. 385-6348

BASTIONSQUAREPROPERTIES
BASTION SQUARE
BASTIONSQUAREPROPERTIES

BASTION SQUARE PROPERTIES
of Victoria Ltd.
50 BASTION SQUARE 388-4294
24 HOUR SERVICE

PRESTIGE HOMES NEAR UVIC

Immaculate 2-year-old on a lovely treed lot! Spacious cath. entrance, elegant living room featuring natural rock fireplace, extra large dining room and dream kitchen. 2 roomy bathrooms and 3-4 BR's. Asking $31,900. $1,000 GRANT ON THIS NEW HOME featuring attractive living room with bay window, 3 good BR's, master en suite. Full bsmt., lovely sundeck and shake roof. $25,900 with $5,300 down.

Call MARIE STODEL
477-3935 388-4401
Shirley Philips' Homefinders Ltd.

MODERN — ON MAPLEWOOD

Here is a spic and span, gleaming white bungalow, with all amenities. Five rooms, 2 bedrooms, oak floors —through all, granite stone heatalator fireplace, guest-size dining room—dining nook, plus laundry room off the kitchen. Basement with excellent

151 COUNTRY HOMES AND PROPERTIES

NATIONAL TRUST CO. LTD.

CENTRAL SAANICH

One year old home on 1.34 acres, lovely view property close to everything. Four bedrooms, 2 sets plumbing. Price $27,900.

New 3-BR home on 100x150' lot — lovely view of Gulf and Mt. Baker. Full basement with rec. room finished. Price $24,200.

SIDNEY AREA

Brand new 3-bedroom full basement home. Immediate possession in an area of new homes. Excellent financing available. Full Price $24,200.

Brand new Split-level, 3-bedroom, 2 sets plumbing, family room, wall-to-wall carpet. Full Price $25,500.

For Appointment to view contact.

ALEX IZATT
Res. 652-2133 Off. 388-5451
388-5451 Don Clark 656-2898

Also 2-bedroom Duplex for Rent, $150 per month — heat included.

BRENTWOOD Properties Ltd.
7183 W. Saanich Rd.
Your Brentwood Bay Realtor for properties and insurance.
652-1141

SIDNEY REALTY LTD.
In Central and North Saanich

152 WATERFRONT PROPERTIES

WATERFRONT

2-bedroom home with private in-law suite—large living and dining room overlooking Cordova Bay. Exceptionally good level beach—lot 51x269. Asking $32,500. Make us an offer as it must be sold. VACANT. Terms available. For further information call

RON CROW
386-1361 592-4989
Canada Permanent Trust Company

153 WANTED TO BUY HOUSES

TWO PRAIRIE COUPLES

WANTED IMMEDIATELY FOR THESE PEOPLE WHO HAVE JUST ARRIVED IN TOWN — NEWER OR OLDER 2- OR 3-BEDROOM HOMES. THEY'RE LIVING IN AN AUTO COURT AND MUST LOCATE QUICKLY. CALL NOW FOR IMMEDIATE INSPECTION. JOHN JAMES, WESTERN HOMES LTD. 382-2157. EVES— 383-6949.

URGENT

Wanted by very reliable client up and down duplex or 3-bedroom home plus in-law suite in Fairfield, High Quadra or Oak Bay. Price up to $27,000. Instant inspection and showing—for quick results call Mrs. O'Brien, Fairfield Realty Ltd. 385-9765 or Res. 386-6248.

THANKS

For your response to my last want ad.—Clients are happily settled. NOW—I require a 5 or 6-room bungalow with character. Basement and good garden area. Oak Bay thru to Gordon Head preferred. $25-$30,000. Please call 384-8126 MRS. McLEAN 384-6367
PEMBERTON, HOLMES LTD.

"COAST TO COAST"

If you have been transferred or wish to sell or trade, please contact us as we have buyers coming in from coast to coast.
386-1361 592-4989
RON CROW
386-1361 592-4989
Canada Permanent Trust Company

CASH IMMEDIATELY FOR YOUR HOME WITH POSSESSION NOW OR AT A LATER DATE TO SUIT YOU. JACK HENDERSON,
J. A. HENDERSON REALTY LTD., 385-9741.

IN A HURRY TO SELL?

Best thing to do — put your house on Multiple Listing. You get speedy action because every Realtor in town is selling for you and you can be sure of full value for your property. See any member of the Victoria Real Estate Board.

WANTED

For an older couple. A nice 2-bedroom home in a pleasant location. House must be in good condition, and they would like a nice bit of garden to putter with. Will pay up to $25,000 if necessary. Ask for Pepe Browne 385-8794 anytime. Clarke & Wallace Realty Ltd.

WANTED

Family Residence $40,000-$50,000 CASH. In Upper Lansdowne, South Oak Bay or Uplands. Call (Mrs.) Pat Snow 477-6074 or 385-8771. Brown Bros. Agencies Ltd.

$40,000 — $60,000

I have a very special client who is interested in purchasing a residence in OAK BAY . . . UPLANDS . . . must be modern with a minimum of four bedrooms. Please call DICK JAMES, 385-2481.
Swinerton, Stewart Clark, Ltd.

GORDON HEAD
CEDAR HILL
CADBORO BAY

3 or 4-bedroom home up to $30,000. Call 383-0773.
DON PATTERSON
Bryon Price & Associates Ltd.

WANTED

For Eastern Clients 3 or 4-bedroom home in reasonably good area. For early inspection please call DELMAR HOEGI, 386-7521 or 382-1043. BOORMAN INVESTMENT CO. LTD.

HAVE YOU SOMETHING OUT OF THE ORDINARY to offer an artistic couple? Call me if you have a 2-bedroom home to sell offering some seclusion for approx. $20,000. DONNA MacKENZIE, 388-4401, 479-6664. S. P. HOMEFINDERS.

I WILL BUY YOUR 2 OR 3 bedroom home immediately for cash, if it's suitable for rental purposes. For fast action, call my agent, Ellwood Nault, at Newstead Realty Ltd., 382-8117 anytime.

IF YOU HOME IS 8-18 YEARS old, within the 3-mile circle, I can obtain you a cash offer within 48 hrs. Call Jack Mears, 385-7707 anytime. Mears, Whyte and Gower Ltd., 2188 Oak Bay Ave.

THIS IS A GENUINE URGENT request for a side-by-side duplex or a house with a nice suite in basement. Client has cash. Please phone H. Bitterman, 385-8784 anytime. Douglas Realty Ltd.

WANTED: FROM OWNER. OLDER home in any good area. Have reasonable down payment. 384-2754.

153 WANTED TO BUY HOUSES

BLOCK BROS.
1800 Blanshard St.
386-3231

14 offices on Vancouver Island, Vancouver and Lower Mainland. For top Market Price Call today. 386-3231. 1800 Blanshard St.

3 or 4-bedroom home in University area. Up to $30,000. EARL McLACHLAN 592-0972.

Have clients for waterfront property within commuting distance. PAT FRASER 477-1411.

Client with boat moored at Oak Bay needs 2-bedroom, basement home within ¼ mile of Marina. All cash. Call MARJ NAPPER 592-9554.

3-bedroom home in central Saanich or Sidney $22,000-$35,000. DON or MARGARET MacCLEMENT 386-3231 or 652-2210.

Acreage — large or small — with or without dwellings. Any area considered. AL SMILLIE, 386-3231.

Clean and cosy 2-bedroom bungalow with as few steps as possible. Close to bus. BETTY SILVER, 386-3231 or 385-2885.

Client waiting for a 2 or 3-bedroom house in Oak Bay, minimum steps. Approximately $25,000. Call DON OR MARGARET MacCLEMENT, 386-3231 or 652-2210.

BLOCK BROS.
1800 Blanshard St.
386-3231

WANTED — URGENT

For elderly retired couple from Prairie, a 2-bedroom home close to sea. A view is desired but not absolutely necessary. Would like nice lot with some fruit trees. Can pay all cash. Call LEN LeDOUX 382-9652 or 385-2458 now.

ALSO

Manitoba farmer. Just sold out. Wants older home in James Bay or Fairfield to fire up and convert to revenue, and a small 2-bedroom home for himself, large older home with inlaw suite or duplex would be suitable. LEN LeDOUX 382-9652 or 385-2458 now.

WANTED NOW

MOTEL - HOTEL - BUSINESS
Young couple have $85,000 for good solid business anywhere on Vancouver Island. These people must locate quickly. This is urgent. Call LEN LeDOUX 382-9652 or 385-2458.
Bryon Price & Associates Ltd.

MONTREAL TRUST
1057 Fort St.
Phone 386-2111
"Complete Real Estate Service Across Canada"

MULTIPLE LISTING SERVICE

List the sale of your home where you can be assured of action and courteous service. Referred buyers from offices across Canada. Call now.
JOHN WATSON
386-2111 477-8877

HOUSES WANTED

All of my listings have sold and everyone's happy, but I still have numerous clients with varied requests — some with all cash; others with cash to mortgage. One specific client has all cash for a 1-bedroom home. It must have a large living room and a nice lot. Other requests are for 2, 3, and 4-bedroom homes, some with a bit more land. List your home with me now so you are off to a head start when the weather clears. Please call

MRS. MARY HOLIZKI
382-8117 OR 658-5776
NEWSTEAD REALTY LTD.

TWO PHYSICIANS
WITH LARGE FAMILIES
Each family wants to buy a large home with four or more bedrooms.
Gordon Head, Cadboro Bay or Oak Bay preferred.
PRICE RANGE FOR CASH
$35,000 to $40,000
CALL URGENTLY
ERIC A. MacPADYEN
Rithet Agencies, 382-4251

WANTED AT ONCE

For purchaser with all cash, three bedroom country home with one to three acres. Saanich Peninsula preferred. Near schools or bus route. Price range $25,000 to $30,000.
P. G. JACKSON LIMITED
631 Fort St. 386-6658 Anytime

WANTED

For elderly couple. Small two-bedroom cottage. $10,500 to $12,500. Will pay cash. Call
JACK BROWN, 384-8126
PEMBERTON, HOLMES LTD.

WANTED: 2-BEDRM. HOME with dining rm. and full bsmt. City or Oak Bay $30 to $25,000. Quick decision. Phone C. H. Holland Realtor, 385-0924 or 592-0819.

OLDER, SPACIOUS, 2-BEDROOM house with basement, living and dining room wanted to buy. Good district and nice garden desired. Approx. $8,000 down. R. Weiss, 382-3436.

PRIVATE
Building contractor bills due to arrive. Wants to buy house in need of renovation. [illegible]

154 PROPERTY FOR SALE

Choice [illegible] SITE [illegible] on Regimbald Rd with 2 buildings. Asking only $23,500 with about $12,000 mortgaging available. Owner will consider [illegible]-rm. older home, lot, mortgage agor or lunch counter as part trade. Adjacent to large discount market, licensed hotel and 2 large schools. Ideal for medical-dental building, stores and apartments—or drive-in franchise. Phone 386-8721 and ask for Frank Willis.

CROWN REALTY, G. D. PEAKER Holdings Ltd., 201—727 Johnson St.

LEVEL FERTILE
BUILDING LOT
OFF BLENKINSOP 70x120'
$4,500
and
Scenic TREED near LAKEHILL school, fine unobstructed view, 90 ft. frontage on cul-de-sac.
$6,900
384-8126 MR. GREENE 385-0795
PEMBERTON, HOLMES LTD.

V.L.A. PROPERTIES

I have several good open properties, half acre to 5 acres. Qualified for VLA. Price $3,500 to $4,500. Also some good homes on half acre to 1 acre, ranging from $12,000 to $19,500 with and without basement. They qualify.
B.C. LAND
384-4962 D. L. Macdonell 383-5555

PRIME APARTMENT SITE
Walking distance to city — rapidly developing area—up to 51,000 sq. ft. or 64 suites —also good holding property with revenue. Phone Bill Palfrey for details, 385-8731.
G. D. Peager Holdings Ltd., Crown Realty, No. 201-727 Johnson St.

HOTEL - MOTEL SITE
OVERLOOKING HARBOR
CLOSE TO EMPRESS HOTEL, PARLIAMENT BLDGS. AND NEW MUSEUM. IN LEVEL BLOCK, $4.50 SQ. FOOT.
C. N. MONTAGUE CO.
BLANSHARD AT FORT
384-9318 OR 383-5967

UPLANDS

A natural setting, almost secluded (with immense Garry Oaks), ¾ of an acre. Full price $23,950. Call Inveaco Realty, 382-9111 anytime.

LANGFORD 72'X105' LOT, CITY water on, $2,800. On terms. Ruby Holden, Goldstream Properties. 642-5952 or 478-5558.

BUILDING LOT 80'x130' high location, Glanford area. $4,500. Call TED CHARTRES, 385-2458, 385-5508. Byron Price & Associates Ltd.

154 PROPERTY FOR SALE

METCHOSIN
SEA VIEW

Offering, and for the first time, a beautiful, cleared tract of land only 20 minutes from town that can be bought as one parcel or as three separate properties. Public swimming beach and boat ramp 5 minutes away.
1—Over 1.6 acres, fenced, black soil, city water and power, good frontage, beautiful site with sea-view. FULL PRICE $8,500.
2—A full acre, cleared, fenced has a good barn with loafing section for cattle or horses, a separate workshop. City water and power, fruit trees, lovely sea view with a good building site. FULL PRICE $7,500.
3—Nearly 3½ acres with frontage on 2 paved roads on city water and power, seaview, wonderful building sites with a possibility of subdividing this property in half. FULL PRICE $14,000.
At owners request, no drive bys. Terms may be arranged. For further information and to view, please call
RON SEDGER
382-8117 or 479-3673
NEWSTEAD REALTY LTD.

ATTENTION
CONTRACTORS!

Out-of-town vendor offers 20,000 sq. ft. downtown apt. site IN TRADE against modern block (5 yrs. or under) not less than 25 suites.
Prelim plans and projection available for 27 stes. L.P. $50,000.
BILL TYSON, 385-8731.
Crown Realty, G. D. Peaker Holdings Ltd., No. 201-727 Johnson St.

POTENTIAL APARTMENT SITE, 15,300 sq. feet in city, good holding property with older house. Call TED CHARTRES, 385-2458, res. 385-5508. Byron Price & Associates Ltd.

LANGFORD 100x275 lot (0.6 acre) with older 2-bedroom home. INDUSTRIAL ZONING $15,900. Call R. ROST 385-2458 or 658-5490.
Byron Price & Associates Ltd.

155 PROPERTY WANTED

VALLEY VIEW
.45 ACRE
$5900

Central Saanich—Saanich boundary, eligible for V.L.A. City water and perc. tested, ready to build. 94 foot road frontage. Area of all new homes.
GERRY PORTER, 386-7521 or 592-6354.
BOORMAN INVESTMENT CO. LTD.

WANTED IMMEDIATELY

—Sewered lots or acreage.
—Apartment sites.

CASH

Kasapi Construction Co. Ltd.
386-6191 anytime.

YOUR LOT, APARTMENT SITE, farm and acreage can be cash for you in 1969. Call N. HYDE NOW! BLOCK BROS. REALTY LTD. 386-8231 anytime.

BUILDER WILL PAY CASH FOR any duplex zoned lot in Victoria. G. Devlin, 388-5471. Concord Realty Ltd.

LOTS OR ACREAGE IN ANY AREA
Vickery and Sons Ltd.
592-6149 592-6622

156 ACREAGE FOR SALE AND WANTED

APPROX. 19 ACRES
PRIME INVESTMENT

This choice sloping sea view property is located near the Experimental Farm. For further details call BYRON PRICE, 385-2458.
Byron Price & Associates Ltd.

SMALL FARM WANTED
WITH OR WITHOUT HOUSE
10-20 ACRES

Mostly cleared. Suitable for raising purebred cattle. Call IRA FREEDMAN, 386-2955 or 592-6540, Mayfair Realty Ltd.

2 ACRES. DRILLED WELL. 19X18 garage with 220 wiring. Valley views. $7,150 with $4,650 down. Metchosin. Shirley Wilde. 478-5558 or 478-2458 Goldstream Properties Ltd.

ACREAGE FOR SALE
Large or small, with or without home. Building lots, etc. Call GEORGE CHAN, the Specialist in Land, 386-2955, Mayfair Realty Ltd.

LARGE OR SMALL ACREAGE wanted. Langford - Metchosin - Sooke area. Goldstream Properties Ltd., 478-5558.

YOUR ACREAGE LARGE OR small can be cash for you in 1969. Call N. HYDE now! BLOCK BROS. REALTY LTD. 386-3231 anytime.

CASH FOR ACREAGE ADJACENT to sewer. Kasapi Const., 386-6191.

157 UP-ISLAND PROPERTIES

SHAWNIGAN LAKE

Immaculate three bedrooms, full basement home, new roof and furnace, electric stove included. View of the lake. Full price $14,700. Call EDITH THOMAS at 734-4401 or eves. 248-3710.
BLOCK BROS. REALTY LTD.
83 Victoria Crescent
Nanaimo, B.C.

SALT SPRING ISLAND

Choose from the largest selection of property on Salt Spring Island. Dozens of choices in more than 12 separate areas; including waterfront view and park-like treed acreage.
CALL JIM SPENCER
SALT SPRING LAND LTD.
537-5515 or 537-2154 Box 69, Ganges

158 FARMS FOR SALE AND WANTED

DAIRY FARM

773 lb. quota, 28 head milking, 2-year-old universal pipeline equipment, bulk tank, full irrigation system, good 6-room home. For full details contact
Jim McCullough
Malahat Realty Ltd.
Mill Bay, B.C.
Office 743-2252 Evenings 743-2541

159 GULF ISLANDS PROPERTIES

SALT SPRING ISLAND

Take advantage of these values
(Acreage)
For farming or holding, priced from $350 per acre
(Lakefront)
On St. Mary or Cushion Lake from $5,750
(Lots)
With power, water and trees from $2,800
(Waterfront)
With beach from $6,000
(Homes)
Waterfront, town and country from $10,500

SALT SPRING LANDS LTD.
JIM SPENCER
Box 69, Ganges, B.C.
Call Collect
537-5515 or 537-2154

SALT SPRING LANDS LTD.
Largest Gulf Islands Realtor
Established 1928
Box 69, Ganges — Phone 537-5515

DECIDE TODAY . . . to convert those worthwhile items you aren't using into CASH for things you want and need. Use result-getting Classified Ads. It's a smart, easy way to meet the high cost of living.

Cliffhanger Finish Forecast

NANAIMO — Liberal candidate Eric Winch gave his own prediction of Monday's byelection result during a wine and cheese party at the Tally Ho, Nanaimo.

Referring to the last NDP majority, Mr. Winch said: "This 4,000-vote bulge is pretty tough but obviously this is is going to be a cliffhanger.

He described himself as a person "who may not know much about politics but who will get out and do something for this constituency."

Who Will Win Monday?

Who will win Monday's byelection in Nanaimo-Cowichan-The Islands riding?

The answer naturally will be in the ballots but the Colonist decided this week to test the feelings of voters by conducting surveys in the three main areas of the riding — Duncan-Cowichan, Nanaimo and Sooke.

★ ★ ★

The first article appears today on this page after Duncan reporter Donna Clements talked to residents about their views of the three candidates.

The byelection is of national interest with the entry into the race of NDP leader T. C. Douglas who accepted nomination following his defeat in Burnaby-Seymour during the June 25 general election.

The riding has had a tradition of local representation with the late Colin Cameron who lived there for many years before he was elected MP in 1953 as a representative of the CCF party, a forerunner of the NDP.

Consequently the nomination of Eric Winch, a former Nanaimo magistrate, may color the picture as far as the result is concerned.

The big question is will the NDP be able to retain the supporters of Mr. Cameron.

★ ★ ★

What will make it more of a fight, say some voters, is the fact that the Conservatives are fielding Dr. Magnus Verbrugge.

They feel that it is his candidacy which makes the outcome uncertain.

Voters Give Views

Below are views from residents in the Duncan-Cowichan area on Monday's byelection.

Ron Kimak, businessman of Lake Cowichan: "I feel that Tommy Douglas will win without judging the quality of the men because this is an NDP stronghold. If it was a two-way contest you could flip a coin and take your choice but with a three-way fight, it is hard to say."

Mrs. Sandra Aspden, a court reporter from Lake Cowichan: "This area is too unionized and the people vote for the party and not for the man. Tommy Douglas will probably win because this area has been CCF and NDP for such a long time."

Miss Joy Norie, legal stenographer, Cobble Hill: "I am afraid Tommy Douglas will win. I just have a feeling."

Ennals

Humphrey Butler, millworker, Mesachie Lake: "Tommy Douglas will win because he is much more capable than the other men, especially in his ability and experience."

Mrs. Paul Ross, also from Mesachie Lake: "It is hard to say the outcome. I think Tommy Douglas will win but the Liberals are sure out to see he doesn't and the Social Credits have sided with the Liberals. We have always had NDP in this area and Colin Cameron was so good to us. I think Mr. Douglas will win."

Mrs. Norman Magee of Shawnigan Lake: "I think Tommy Douglas will win because the people go for him in the overall area. They like his policy, him and what he stands for. He is for the little businesses."

J. A. Neff, a lumber inspector at Chemainus: "Tommy Douglas will win because it is tradition in this constituency."

Dr. Charles Ennals, Duncan: "To date the campaign has not focused on any real issues of policy. On the basis of the campaign they have conducted and the approach taken to the electorate, Mr. Douglas would appear to be a sure winner. This view is supported by the conversation I hear."

★ ★ ★

Mrs. Harold Lilligard, Crofton: "Tommy Douglas will probably win. Winch is well liked but with some of the new legislation such as the death duty will lose many votes for him."

Mrs. K. T. Wright, Duncan: "If the outcome depends on the size and the amount of signs Tommy Douglas will win. I see more NDP."

Ald. Margaret Robertson, Maple Bay: "I think it will be a toss-up between Mr. Winch and Mr. Douglas. People seem to be impressed with Mr. Winch and he has his father's and brother's names to help the impression but I think Tommy Douglas will win because this is an NDP area."

★ ★ ★

Don McPhee, insurance adjuster from Cowichan Bay: "Eric Winch will win because the people want him. He is well known and has been around the Island for number of years and people know what he has done, does and how he performs — which is favorable."

Parksville Ratepayers

Two Resolutions Sent To Three Candidates

PARKSVILLE — Copies of two resolutions, covering ferry services and aid for education, are being sent to the three candidates in Monday's Nanaimo-Cowichan-The Islands byelection by Parksville Ratepayers Association.

The recommendations, prepared at the January meeting of the association, will be presented to the successful candidate.

The first urges the new MP to make every effort to obtain a subsidy to reduce passenger and freight rates on the Vancouver Island ferry service.

The resolution maintains that ferry links between the Island and the Mainland form part of the Trans-Canada Highway. It also points out that the service is not subsidized by the federal government.

The other recommends to the new MP that he should "pressure the federal government for more aid for education in order to reduce the burden on municipalities."

The resolution says that municipalities are faced with ever-increasing mill rates and that more than half the rate is being used for education.

It was also decided to ask village council about the possibility of establishing a parks board.

TOURIST ACCOMMODATION

After Herb Welch reported on the January meeting of council, he was asked to study the suggestion of re-zoning Bay Street to Wisteria to provide for tourist accommodation.

It was agreed to write to the chamber of commerce suggesting that it might sponsor a contest to obtain a suitable slogan for Parksville.

A letter was read from village council in which it was stated that the association's letter regarding water rates, burning permits and untidy vacant lots had been referred to a committee.

COACH SURVEY

The association will ask Vancouver Island Coach Lines to make a further survey into a commuter bus scheme between Parksville and Port Alberni.

Members were told that a survey was made some years ago when it was felt that a service was unwarranted. However the association will tell the coach company that many workers now commute between the two centres.

Motorist's Report Asked

Victoria police would like a driver to get in touch with them to complete the record on an accident involving a car and Vincent Scott, 8, 642 John Street, at Hillside and Rose between 3:15 and 3:30 p.m. Tuesday.

The youngster told police he was crossing the street when he was hit by a car. The driver stopped and offered the child a lift to hospital. The child refused and continued on his way home.

Later his mother phoned the police station for transportation to hospital. He was treated for minor bruises and released.

$3,060,961 For Schools In Sooke

Sooke school board approved a final 1969 budget of $3,060,691 Tuesday, up 15 per cent from 1968.

The school board remains within government-set limits, Trustee Mrs. Isabelle Reader said following a special board meeting.

Last year's budget was $2,664,744.

The 1969 education mill rate for the district won't be known until April, when assessment values are announced, said Mrs. Reader.

"An educated guess would be 33 mills," she added.

In other business, the board authorized a second letter to the highways department asking repairs to a bridge connecting Port Renfrew and the community's school. A previous letter has gone unanswered.

Price-Squeeze, Transport Hurts Island Farmers

Vancouver Island farm prices were discussed by NDP leader T. C. Douglas during a meeting at Metchosin Monday.

"First, most of them are caught in a cost-price squeeze between the cost of their equipment, stock and services and the prices they get for their products," said Mr. Douglas.

★ ★ ★

"Secondly, they are at a further disadvantage because of extra transportation expense involved in living on Vancouver Island."

He said the share of the consumers dollar received by farmers had been dropping steadily.

"In 1949, the farmer was receiving .64 cents, but today he gets less than 40 cents of every dollar spent on food. Although the price the farmer receives for his goods has fallen, the price paid for those same goods by the consumer has risen sharply.

"The expansion of industry is starting to increase the population and develop the consumer market on the Island, at a time when many small producers are being forced out of business due to rising production costs," said Mr. Douglas.

"It is essential that there be a greatly expanded program of loans for farmers to upgrade stock and equipment, as well as technical advice and assistance to ensure the best utilization of their land. In addition, long-range guarantees of prices — based on production costs — are necessary if farmers are to be able intelligently to plan ahead.

"An added problem which the new succession duty legislation proposed by the Liberals will create, is the whole question of death duties forcing the sale of family farms."

Second Call Sounded on Housing

A second call for proposals to overcome the housing shortage in Saanich was issued Monday night by the municipality's development engineer, Joseph Barber-Starkey.

Only a few suggestions have been received so far.

★ ★ ★

Saanich council has set up a technical committee to consider such proposals.

Mr. Barber-Starkey said Monday that details of a housing development in Calgary would be studied by the committee.

Suggestions will be accepted from any citizen, group, firm or organization with constructive proposals. If possible, sketches, references, cost summaries and other information will be welcomed. But any proposals, however elementary, will be studied, Mr. Barber-Starkey said. They should be sent to him at 770 Vernon.

COUNTRY & CITY AUCTION
731 Goldstream Ave., Langford
MID-WINTER ANTIQUE SALE
WED., FEB. 5
7 p.m.
Consignments Accepted Now
478-1212 478-1791

NOTICE TO CREDITORS

In the matter of the estate of STEWART HUNTER EVANS, late of 805 Gordon Street, Victoria, B.C., deceased.

NOTICE IS HEREBY GIVEN that creditors and others having claims against the estate of the above-named deceased are hereby required to send them to the undersigned executor at P.O. Box 580, Victoria, B.C., before the 28th day of February, 1969, after which date the executor will distribute the said estate amongst the persons entitled thereto, having regard only to the claims of which it shall then have received notice.

THE ROYAL TRUST COMPANY, Executor.
by Crease & Company, its Solicitors.

NOTICE TO CREDITORS

ALEXANDER BUDGE, formerly of No. 208,—1025 Sutlej Street, Victoria, B.C., deceased.

NOTICE IS HEREBY GIVEN that creditors and others having claims against the estate of the above deceased are hereby required to send them to the undersigned administrator, c/o Jackson, Baugh Allen & Russ, at 885 Fort Street, P.O. Box 248, Victoria, B.C., before the 15th day of March, 1969, after which date the administrator will distribute the said estate among the parties entitled thereto, having regard only to claims of which the administrator will then have notice.

PETER D. MEYERS, Administrator.
By Jackson, Baugh Allen & Russ, his Solicitors.

NOTICE TO CREDITORS AND OTHERS

In the Matter of the Estate of THOMAS GULSTON WATSON, late of 3455 Richmond Avenue, Victoria, B.C.

NOTICE IS HEREBY GIVEN that creditors and others having claims against the estate of the above-named deceased are hereby required to send them to the undersigned Executor at P.O. Box 580, Victoria, B.C., before the 3rd day of March, A.D. 1969, after which date the Executor will distribute the said estate amongst the parties entitled thereto, having regard only to the claims of which it then has notice.

THE ROYAL TRUST COMPANY, Executor,
By its Solicitors,
Messrs. Horne, Coupar, MacMinn & Roberts.

NOTICE TO CREDITORS AND OTHERS

ESTATE OF ADA LOUISA JERMYN

Notice is hereby given that creditors and others having claims against the estate of the above-named deceased, who died at Victoria, B.C., on March 1st, 1959, are hereby requested to send them, properly verified by Statutory Declaration, to the undersigned at 302 Royal Trust Building, Victoria, B.C., before the 1st day of March, 1969, after which date the Administrator will distribute the said estate among the parties entitled thereto, having regard only to the claims of which he than has notice.

And all persons indebted to the said estate are required to pay their indebtedness to said Administrator forthwith.

DATED at Victoria, B.C., this 23rd day of January, 1969.

Official Administrator for the County of Victoria.

NOTICE TO CREDITORS AND OTHERS

ESTATE OF FELIX JOSEPH GUEULETTE

NOTICE IS HEREBY GIVEN that creditors and others having claims against the estate of the above-named deceased, who died at Victoria, B.C., on October 22nd, 1968, are hereby requested to send them, properly verified by Statutory Declaration, to the undersigned at 302 Royal Trust Building, Victoria, B.C., before the 1st day of March, 1969, after which date the Administrator will distribute the said estate among the parties entitled thereto, having regard only to the claims of which he then has notice.

And all persons indebted to the said estate are required to pay their indebtedness to said Administrator forthwith.

DATED at Victoria, B.C., this 23rd day of January, 1969.

Official Administrator for the County of Victoria.

PROVINCE OF BRITISH COLUMBIA
DEPARTMENT OF HIGHWAYS

ESQUIMALT, SAANICH AND ISLANDS, COWICHAN-MALAHAT, NANAIMO, ALBERNI, COMOX, MACKENZIE, WEST VANCOUVER-HOWE SOUND, NORTH VANCOUVER-CAPILANO, NORTH VANCOUVER - SEYMOUR, BURNABY NORTH, BURNABY - WILLINGDON, BURNABY-EDMONDS, DELTA, SURREY COQUITLAM, LANGLEY, DEWDNEY, CHILLIWACK AND PORTION OF YALE - LILLOOET ELECTORAL DISTRICTS.

ADVANCE WARNING OF LOAD RESTRICTIONS ON HIGHWAYS

During breakup it will likely be necessary to impose load restrictions on some Provincial Highway, pursuant to Section 199 of the Motor Vehicle Act and Section 27 of the Highway Act. These restrictions may be imposed on short notice, and trucking and transportation companies should govern themselves accordingly, and are requested to take advantage of the present road conditions.

The restrictions will limit the axle loads of trucks and buses.

Vehicles with solid tires will be prohibited from using the Highways.

Your cooperation in the protection and elimination of damage to all roads will be appreciated.

M. G. ELSTON, P. Eng., Regional Highway Engineer.

1690 Main Street,
North Vancouver, B.C.
January 28, 1969.

SEALED TENDERS

Submitted in the envelope provided will be received by the undersigned up to 2 p.m., Tuesday, 25th February, 1969, for the following:

Approx. 900—Two-piece uniforms
Approx. 900—Extra pants for uniforms distributed avriously for use at the Provincial Hospitals and Institutions at:
Riverview Hospital, Essondale
Valleyview Hospital, Essondale
Deliview Hospital, Vernon
Skeenaview Hospital, Terrace
Woodlands School, New Westminster
Tranquille School, Tranquille

on an as if and when required basis for the period from April 1, 1969 to March 31, 1970.

Details of requirements, specifications and conditions may be obtained upon application to the Office of the Purchasing Commission, 501 West 12th Ave., Vancouver, British Columbia.

A performance bond in the amount of 5% of the tender, in the form of a certified cheque on a Chartered Bank in Canada, made payable to the order of the Minister of Finance, will be required to be forwarded at the time of tender.

Tenders made out on forms other than the requisite form supplied will not be accepted or considered.

No tender containing an escalator clause or any other qualifying conditions whatsoever will be accepted or considered, and the lowest or any tender will not necessarily be accepted.

Tenders will be opened in public at 2 p.m., 25th February, 1969, at 501 West 12th Ave., Vancouver, British Columbia.

R. G. McKEE, Chairman,
Purchasing Commission,
Parliament Buildings,
Victoria, British Columbia.
January 30th, 1969.

NOTICE TO CREDITORS AND OTHERS

In the Matter of the Estate of WALTER ERNEST MONTGOMERY, Deceased, late of Qualicum Beach, British Columbia.

NOTICE IS HEREBY GIVEN that creditors and others having claims against the estate of the above deceased are hereby required to send them to the undersigned Executor, 1205 Government Street (P.O. Box 580), Victoria, B.C., before the 28th day of February, 1969, after which date the Executor will distribute the said estate among the parties entitled thereto, having regard only to the claims of which it then has notice.

THE ROYAL TRUST COMPANY
By its Solicitors,
Messrs. Horne, Coupar, MacMinn & Roberts.

NOTICE TO CREDITORS AND OTHERS

ESTATE OF DIGBY RAMSAY SMITH

NOTICE IS HEREBY GIVEN that creditors and others having claims against the estate of the above-named deceased, who died at Victoria, B.C., on September 11th, 1968, are hereby requested to send them, properly verified by Statutory Declaration, to the undersigned at 302 Royal Trust Building, Victoria, B.C., before the 1st day of March, 1969, after which date the Administrator will distribute the said estate among the parties entitled thereto, having regard only to the claims of which he then has notice.

And all persons indebted to the said estate are required to pay their indebtedness to said Administrator forthwith.

DATED at Victoria, B.C., this 22nd day of January, 1969.

Official Administrator for the County of Victoria.

NOTICE TO CREDITORS AND OTHERS

In the Matter of the Estate of VERE GERALD STUART, Deceased, late of 966 Foul Bay Road, Victoria, British Columbia.

NOTICE IS HEREBY GIVEN that creditors and others having claims against the estate of the above deceased are hereby required to send them to the undersigned Executors, 1205 Government Street (P.O. Box 580), Victoria, B.C., before the 28th day of February, 1969, after which date the Executors will distribute the said estate among the parties entitled thereto, having regard only to the claims of which they then have notice.

FRANK GREY STUART,
THE ROYAL TRUST COMPANY,
By their Solicitors,
Messrs. Horne, Coupar, MacMinn & Roberts.

NOTICE TO CREDITORS

In the matter of the estate of EILEEN ELIZABETH LEMMAX, deceased, late of 1121 Fort Street, Victoria, British Columbia.

NOTICE IS HEREBY GIVEN that creditors and others having claims against the estate of Eileen Elizabeth Lemmax, deceased, late of 1121 Fort Street, Victoria, British Columbia, are hereby required to send them to the undersigned executrix at c/o 608 Yates Street, Victoria, B.C., before the 2nd day of March, 1969, after which date the executrix will distribute the assets of the said deceased amongst the parties entitled thereto, having regard only to the claims of which she then has notice.

DATED at Victoria, B.C., this 23rd day of January, 1969.

SYLVIA CANNON, Executrix,
By her Solicitors,
Harman & Company,
Victoria, B.C.

VESSEL CHARTER — FUR SEALS 1969

The Fisheries Research Board of Canada will charter a vessel of not less than 70 feet in length with a crew for hunting fur seals and whale marking during 1969. The vessel may be required to operate in waters up to 500 miles off the coasts of Washington, British Columbia and Alaska. The charter will commence 1 April and terminate 31 May, 1969.

In addition to a captain and five crew, accommodation must be available for two men from the Fisheries Research Board of Canada. The crew will be required to collect fur seals under direction from a Fisheries Research Board representative.

The vessel must be capable of remaining at sea for at least seven days and must be equipped with reliable echo-sounder, radio-telephone, radar and loran.

Offer to charter forms may be obtained from the Purchasing Officer, Biological Station, Nanaimo, B.C., and bids must be returned completed by 28 February, 1969. Owners are advised, before submitting bids, to ascertain the relevant regulations as to vessel certification, safety equipment, etc. from Steamship Inspection Branch, Department of Transport.

NOTICE TO CREDITORS AND OTHERS

THE ESTATE OF SAMUEL JAMES McMASTER, Deceased

CREDITORS and others having claims against the estate of Samuel James McMaster, deceased, formerly of 2855 Fifth Street, Victoria, B.C., are required to send full particulars of such claims to the executor, The Royal Trust Company, in care of Messrs. Fulton, Cumming, Bird, Richards, Cross & Hardinge, Barristers and Solicitors, Ste. 302, Montreal Trust Building, 1061 Fort Street, Victoria, B.C., on or before the 7th day of March, 1969, after which date the assets of the estate will be distributed amongst the parties entitled thereto, having regard only to claims of which the said executor shall then have had notice.

THE ROYAL TRUST COMPANY, Executor.
By: Messrs. Fulton, Cumming, Bird, Richards, Cross & Hardinge, Solicitors.

MORGAN HI and LOIS

KERRY DRAKE ARCHIE

LIL ABNER

JUDGE PARKER

BLONDIE

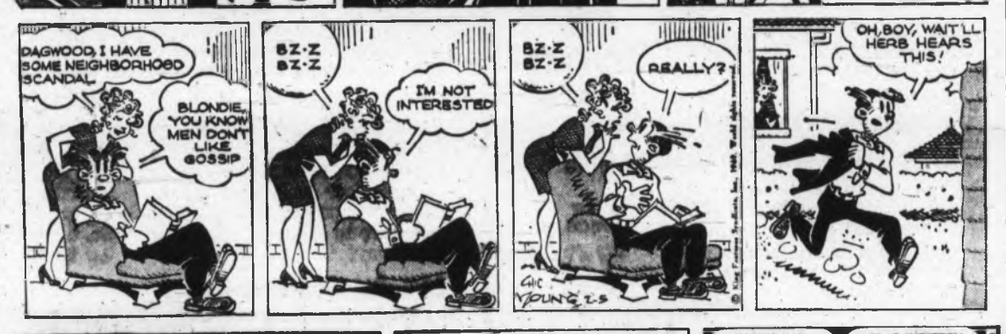

RIP KIRBY

POGO

MARY WORTH

M.V. CHESNUT

Shrubs Easiest

It is very easy, in writing this column, to fall into the habit of thinking all our readers are as hipped on gardening as I am. Consequently, I have to keep reminding myself that there are lots of folks who get their kicks out of golf, or bridge, or girl-watching, and who couldn't care less what is planted in the garden as long as the home grounds look reasonably neat and attractive with a minimum of upkeep.

★ ★ ★

For such reluctant gardeners, the trick is to use plenty of shrubs rather than the backbreaking bedding annuals beds. Evergreen and flowering shrubs give an established, permanent look to or the hard-to-manage perennial flower the garden soon after you plant them, many have attractive blossoms and quite a few bear colorful berries and bright autumn foliage.

The big thing, though — for lukewarm gardeners — is that shrubs require almost no care at all once they are happily established. A surface mulch of peat or fir bark will keep down weeds and minimize the need for cultivating; all that needs doing is a little occasional pruning to maintain a pleasing size and shape.

Shrubs and small trees can be used to fill almost every landscaping need, too. They can be used, for instance, to hide or to soften the harsh outline of the house foundation; single specimens can be planted in the lawn to break its monotony, or you can arrange them in a wide ornamental bed in much the same way as a perennial border — but without all the constant labor of staking, tying, weeding, lifting and dividing.

Use shrubs to separate the vegetable plot from the recreation area in the backyard. Plant them on steep banks to prevent erosion, or as colorful, easy-to-manage, no-clip hedges. They are excellent as screens to ensure privacy, and many kinds will provide sprays of bloom for use as cut flowers in the house.

★ ★ ★

While the labor involved in upkeep and maintenance of a shrub garden is negligible, it pays to spend a little extra effort and do a thorough job of soil preparation and planting, for the shrubs you buy and plant this spring will be a permanent investment, destined to be your garden companions for a good many years to come.

It is important to dig over and enrich the whole bed or area in which the shrubs are to be planted rather than simply dumping a shovelful of manure in the bottom of each planting hole. The root system of a shrub will outgrow the original planting station, and rich fare should be provided beyond this limited area to encourage the spread of the roots.

★ ★ ★

Once the bed or planting area has been laid out, dig or rototill it deeply, incorporating plenty of crumbly old manure, peat moss, chopped sod, compost or any such spongy, humus-forming material. Sticky clay soil can be mellowed to a surprising degree with Alginure Soil Conditioner or similar seaweed preparations. A generous surface mulch will prevent clay soil from baking and forming a hard crust in the sun.

Planting and pruning instructions will follow in future columns, together with the names and descriptions of some easy doers among the garden shrubs.

ART BUCHWALD

Victims Coddled

WASHINGTON — There is so much talk about crime in the streets and the rights of the criminal that little attention is being paid to the victims of crime.

But there is a current of opinion that our courts are being too soft on the victims, and many of them are going unpunished for allowing a crime to be committed against them.

One man who feels strongly about this is Prof. Heinrich Applebaum, a criminologist who feels that unless the police start cracking down on the victims of criminal acts, the crime rate in this country will continue to rise.

★ ★ ★

"The people who are responsible for crime in this country are the victims. If they didn't allow themselves to be robbed, the problem of crime in this country would be solved," Applebaum said.

"That makes sense, professor. Why do you think the courts are soft on victims of crimes?"

"We're living in a permissive society and anything goes," Applebaum replied. "Victims of crimes don't seem to be concerned about the consequences of their acts.

"They walk down a street after dark, or they display jewelry in their store windows, or they have their cash registers right out where everyone can see them. They seem to think that they can do this in the United States and get away with it."

"They should know better," I said.

★ ★ ★

"Look at the way we pamper the victims of crime in this country. As soon as they're hit over the head we call an ambulance and take them to a hospital.

"If they've got a hospital insurance plan most of their bills will be paid. They know they'll get workmen's compensation while they're recovering. What have they got to lose by becoming victims of a crime?"

"You speak as if all the legal machinery in this country was weighted in favor of the victim, instead of the person who committed the crime."

"It is," Applebaum said. "While everyone is worried about the victim, the poor criminal is dragged down to the police station, booked and arraigned, and if he's lucky, he'll be let out on bail.

"He may lose his job if his boss hears about it and there is even a chance that if he has a police record, it may prejudice the judge when he's sentenced."

"I guess in this country people always feel sorrier for the victim than they do for the person who committed the crime."

"You can say that again. Do you know that in some states they are even compensating victims of crimes?"

"It's hard to believe," I said.

★ ★ ★

"Well, it's true. The do-gooders and the bleeding hearts all feel that victims of crimes are misunderstood, and if they were treated better, they would stop being victims. But the statistics don't bear this out. The easier you are on the victims, the higher the crime rate becomes."

"What is the solution, professor?"

"I say throw the book at anybody who's been robbed. They knew what they were getting into when they decided to be robbed, and they should pay the penalty for it.

"Once a person has been a victim of a crime and realizes he can't get away with it, the chances of his becoming a victim again will be slim."

"Why do people want to become victims of crime, professor?"

★ ★ ★

"Who knows? They're probably looking for thrills. Boredom plays a part, but I would think the biggest factor is that victims think they can still walk around the streets of their cities and get away with it. Once they learn they can't, you'll see a big drop in crime statistics."

"You make a lot of sense, professor. Do you believe the American people are ready to listen to you?"

"They'd better be, because the criminal element is getting pretty fed up with all the permissive coddling of victims that is going on in this country."

SHEILA GRAHAM

Shirley a Hit

HOLLYWOOD — **Shirley Maclaine** in Sweet Charity has her first big hit since The Apartment. She is really great and this will please her kid brother, **Warren Beatty.** They have been very friendly in recent years. At the beginning it was something else — Warren, not then a star, was sensitive. Shirley pops in and out of England to visit her daughter, **Sachi,** who is in school there.

★ ★ ★

Bob Fosse, who directed Sweet Charity — and, of course, did the choreography — will be in hot movieland demand after the release of the film. This makes three more or less recent choreographists to make it. There's **Herbert Ross,** who was in charge of the terrific numbers in Funny Girl and who recently finished his first directing job — Goodbye Mr. Chips — and before him, **Gower Champion.**

David Janssen's mother **Bernice** was saying on the set of Topaz, in which she has a small role, that she's is writing a book titled My Son, the Star. If mama spills everything, she will have a best seller.

★ ★ ★

Richard Harris, who goes after what he wants, is after the role of the next Cyrano de Bergerac to hit the screen. Richard, even with an exaggerated nose, will be okay spouting all that poetry to the lovely Roxanne.

★ ★ ★

It happened at a party years ago. Someone was praising Sir Laurence Olivier. "There's nothing you can't do," gushed the admirer, adding, "except Othello." Two weeks later came the announcement that Olivier would star in Othello." And the rest, if you remember, was theatre history.

SYDNEY HARRIS

Nudity Not Obscene

The word "obscene" means "tending to cause sexual excitement or lust." I don't know why this should be considered a bad thing by society, but even granting that it should, what makes a naked body "obscene"?

Two University of Wisconsin students last fall were indicted on obscenity charges (later withdrawn when no witnesses could be found) for performing in a nude version of Peter Pan at two performances of the musical production.

★ ★ ★

I didn't see the performance, but I have seen naked bodies, and they are lovely or laughable or pathetic or uninteresting or droll, but none has ever impressed me as obscene, in any sense of the word.

An act can be obscene, an attitude can be obscene, but a body per se cannot be. It is only a dirty mind that can see dirt in a clean body; to the (unconsciously) impure, all things are impure.

★ ★ ★

The plain common-sense fact is that a naked body is about as unlustful and unexciting in itself as a plucked chicken. Many years ago, as a reporter, I covered (or uncovered) a nudist convention, which was about the most puritan convention I had ever attended in my life.

Because the members of this nudist group didn't regard their bodies — at that time, in that place — as provocative or symbolic of sexuality, they were totally unselfconscious; and after an hour or so of reconditioning, I became just as unaware of their nakedness.

Everyone knows that a woman wearing diaphonous garments that tease and promise and conceal as much as they disclose is 10 times more "alluring" than a stark naked woman prancing around. It is her attitude that makes her "obscene" or not; it is not her equipment. And it is the attitude of society, not the fact of nudity itself.

★ ★ ★

Recently I saw a record album cover of two young singers, totally naked in front-face, as it were. The photograph was amusing because it was so utterly unerotic; they both looked like sad sacks, standing there smiling foolishly at the world, for no particular reason. It was enough to drive a man into a monastery.

Actually, the more nakedness, the less sexuality; the more we take the body for granted, the less we feel prompted to fumble for forbidden fruit. It is the false aura of mystery that invests the body with a meretricious glamour.

Japan, where men and women freely bathe together, has fewer rape cases in a year than the U.S. in one day.

The best macaroni.
Creamettes MACARONI

Roads Damage Believed Light

A provincial highways department spokesman said Tuesday that some frost breakup damage is expected on Vancouver Island highways, but it shouldn't be too serious.

"It is expected and hoped that the damage will merely be surface breakage caused by water freezing in cracks in the road, and that sub-surface layers in the road will not be heaved," the spokesman said.

★ ★ ★

"However, we will know better when tests are made."

Meanwhile, it was confirmed in Victoria that highways department crews are continuing pressure tests on South Vancouver Island roads which were frozen and heavily weighted with recent snows, to determine if the thaw is causing softening problems.

The spokesman from the highways ministers' office said that if softening is detected the department would post load weight limits on truck traffic using the roads. He said automobile traffic wouldn't be affected.

★ ★ ★

Such post-freezeup examination is routine on the mainland and in the north of the province, but is unusual in the "banana belt," the official said.

He added that, because the Patricia Bay Highway is already under reconstruction, it is unlikely that load limits would be posted there.

Morning Fire Damages Work Point Building

Damage was estimated at $4,000 Tuesday after an early-morning fire in the transport compound building at Work Point Barracks damaged two trucks and charred heavy timbers. The navy and Esquimalt fire departments fought the blaze, believed to have been caused by a faulty heating pipe.

Courtroom Parade

Charge of Trafficking Survives Quash Bid

A motion to quash a charge of trafficking in narcotics against David Suttie was denied Tuesday during a preliminary hearing in Central Magistrate's Court.

Magistrate William Ostler remanded him to Feb. 7.

□

David Weir was committed for trial at the conclusion of a preliminary hearing. He will be tried by a judge on a charge of trafficking in narcotics.

□

Stewart Brown, 18, of 1251 Haultain, entered a guilty plea to seven counts of breaking and entering. He was remanded to Feb. 11 for a pre-sentence report.

Four of the charges were breaking and entering and theft. Three others were on breaking and entering with intent.

□

William Michael Ring, CFB Esquimalt, was fined $50 or 14 days on a charge of mischief after a window in National Motors, 819 Yates, was kicked in early Tuesday.

Thursday Final Rites

Funeral services for Capt. Charles Harris, who died Monday at 101, will be held at 3:15 p.m. Thursday at McCall Bros.

Burial will be in the family plot at Ross Bay Cemetery.

A retired mariner, Capt. Harris lived with his daughter, Margaret at 1770 Lansdowne Road. He is survived by four sons, a daughter, four grandchildren, eight great-grandchildren and one great-great-grandchild.

Meeting

WEDNESDAY

● Canadian Association of Purchasing Agents, Oak Bay Beach Hotel, 5:30 p.m.

Marine Calendar

NAVY

HMCS Mackenzie, Yukon—at sea, returning Feb. 28.
HMCS Qu'Appelle—at sea, returning at 8:45 p.m. today.
HMCS Chaudiere—at sea, returning at 8:30 p.m. today.

COAST GUARD

Camsell, Estavan, Racer, Quadra—in Port.
Sir James Douglas—southbound in Georgia Strait.
Ready—in Sandheads patrol area.
Vancouver—on weather station Papa.

MERCHANT MARINE

Victoria—Maria, Silver Cape.
Esquimalt—Delmona.
Crofton—Viator, Riviera, Tuxeda.
Harmac—Ross Sea, Moldanger.
Nanaimo—Mosedale.
Ladysmith—Matsuyama Maru.
Tahsis—Floridaland.
Gold River—Karpfanger.
Port Alice—Mistrial.
Port Alberni—Messinia, Sydland, Victoria, Beilsland, Amica.

ESQUIMALT SPORTS CENTRE

ICE SKATING WEDNESDAY

10:00 a.m.—Adult Skating
1:00 p.m.—Mothers and Toddlers
3:15 p.m.—School Skating
8:15 p.m.—Public Skating

dancing nightly

at the

OLD FORGE

Featuring

THE FOUNDRY BRASS

"One of Canada's largest and most luxurious nightspots!"

EVERY MONDAY
8 P.M. - 2 A.M.

JAZZ

IN THE "ORE ROOM"

10 till 2:30 a.m. Tues.-Wed.-Thurs.
9 till 2:30 a.m. Friday

Saturday Night Special
"DINNER DANCE" OPEN 7 P.M.
Baron of Beef Dinner Complete, ONLY $2.00
RESERVATIONS 383-9813
STRATHCONA HOTEL

COMING
LYNN BROOKS

Singing With the Band
Thurs. and Sat., Feb. 6 and 8
and again Feb. 12, 13, 14 and 15

Names in the News

Sock-It-to-Me Time

MEDFORD STATION, N.Y. — **Mrs. Georgine Welch,** 101 Tuesday, says her recipe for longevity is a cocktail every night before going to bed, making the beds and washing the dishes daily, and washing and darning her son **Larry's** socks. Larry is 76.

□

DURANGO, Mexico — Actor **John Wayne,** 61, broke two ribs in a fall in a restaurant while making the movie The Defenders.

□

SAN DIEGO — Former London socialite **Adrienne Mature,** 35, fourth wife of actor **Victor Mature,** 53, sued him for divorce on grounds of mental cruelty.

□

NEW ORLEANS — The start of testimony in the **Clay Shaw** trial was delayed again when another panel of prospective jurors had to be excused. More than 1,100 people have been questioned and one alternate juror still is needed.

□

MINNEAPOLIS — Negro **Clarence Underwood,** 28, was imprisoned 40 years for the fatal shooting of a white man, his neighbor, after he learned of the **Martin Luther King** assassination.

□

GREAT FALLS, Mont. — **David Thurston Brown,** 39, of Toronto, arrested at a roadblock Dec. 16 after kidnapping a Regina policeman, was ordered deported to Canada. The policeman was unhurt.

□

WASHINGTON — Senate Democratic leader **Mike Mansfield** submitted a bill increasing prison terms for people convicted of using firearms during commission of a crime. Utah Republican **Wallace Bennett** introduced legislation repealing restrictions on the sale of ammunition used by sportsmen. The Senate also approved a 41-per-cent pay raise for congressmen.

□

OTTAWA — Saskatoon-Humboldt Liberal **Otto Lang,** minister without portfolio, was named acting energy minister while **J. J. Greene** recovers from a heart attack.

Wayne

□

VANCOUVER — Four firms entered damage suits totalling more than $100,000 against Standard Airways and pilots **Albert Burkhalter** and **T. H. Johnson.** The claims involve planes and cars damaged when a Boeing 747 hit airport buildings a year ago.

□

SEATTLE — After three holdups in the past two weeks, **Nick Dallas,** 60, closed the small neighborhood grocery he had operated for 20 years.

□

VANCOUVER — **Prof. John Young,** 46, was appointed dean of the UBC arts faculty.

□

SEATTLE — **Robert Lundberg** was killed when a 150-pound chunk of ice fell through the windshield of his car from a ventilating shaft inside a tunnel.

□

MOSCOW — Russia decided its giant panda **An-An** can stay at the London zoo until March to see if it can mate with Britain's female panda **Chi-Chi.** London asked for an extension after six months of failure.

□

WINDSOR, Ont. — A bedspring lying on the road hitched onto the suspension when **Mrs. Ronald Daudlin** drove her car over it. It began sparking and the sparks ignited grease and oil around the engine. The resulting fire damaged the car extensively.

□

OTTAWA — The transport department is working with McGill University in a study of methods to determine pilot fatigue levels, **Transport Minister Hellyer** said.

□

HALIFAX — **Lauchlin Daniel Currie,** former Chief Justice of Nova Scotia, died at 75.

MING'S KITCHEN
Victoria's Original Chinese Food — Home Delivery
384-4323
809 YATES STREET

CRYSTAL GARDEN
THE CRYSTAL GARDEN IS NOW CLOSED. RE-OPENING FEB. 7th

CHAN-TV Share Feud Bared to Commission

OTTAWA (CP) — A feud between two groups holding shares in CHAN-TV in Vancouver was outlined before the Canadian Radio-Television Commission Tuesday.

Derston Investment Corp. proposes to sell some shares to Western Broadcasting Co. Included in the transfer are 1,900 Class A common and two Class B common shares in British Columbia Broadcasting System Ltd., licencee of CHAN-TV. The shares involved were valued at about $11,000.

Objection to the transaction came from Castleton Investment Ltd., also holding shares in CHAN-TV.

Lawyer R. D. Hill, appearing for Castleton at a public hearing of the CRTC, said pre-emptive rights attached to the B.C. Broadcasting shares were ignored in the agreement reached between Derston and Western.

P. P. Saunders of Derston and Frank Griffiths, president of Western, said this should not apply because Western was offering to purchase shares of Derston Investment.

If the CRTC approves the sale, Western would increase its holding in B.C. Broadcasting to about 32 per cent from about 17 per cent. The CRTC will announce a decision on the question later.

The Virile Voice of . . .
Stewart Rose
"Seldom have I heard a better voice."
—Louella Parsons
2 SHOWS NIGHTLY
9 and 11 P.M.
● No Cover Charge Mon. thru Thurs.
CONTINENTAL BUFFET EVERY THURSDAY
Dinner from 6 p.m.
Dancing 8 P.M. to music of Brothers Forbes
THE EMPRESS ROOM
Reservations 384-8111

Learn to—
MEDITATE
transcendentally
● HEAR ●
WALTER KOCH
NOTED SPACE ENGINEER
(former professor at Cornell University)
at
PROVINCIAL MUSEUM
(Free)
WEDNESDAY
FEB. 5
8 P.M.
(IMS of B.C., Box 4, Victoria)

Simpsons-Sears 728 YATES ST.

ONLY 4 MORE DAYS TO SAVE

GIGANTIC SALE

CONTINUES 'TIL SAT., FEB. 8 AT SIMPSONS-SEARS
YATES STREET STORE—PERSONAL SHOPPING ONLY!

HOME APPLIANCES

199.98 Value! Automatic Dryer
Kenmore dryer with infinite heat selection . . . has permapress program for proper fabric care. 20-pound wet wash capacity. 3 only!
SALE PRICE $169

299.98 Value! Automatic Washer
Kenmore 2-speed washer with lint filter, porcelain top, 3 wash and rinse temperatures, 3 water levels, 3 fabric programs, Roto-Swirl agitator. 2 only.
SALE PRICE $269

Save 47.98! De Luxe Kenmore 30" Range
3 only! Features delay-cook-serve, clock-controlled oven; rotisserie, meat probe that eliminates guesswork. Handsomely designed and finished in white porcelain.
Reg. 304.98 SALE PRICE $239

Save 20.98! Kenmore 30" Range
Outstanding value on range that features infinite heat switches, timed appliance outlet, broil pan and grill. Smartly designed in white porcelain finish. 1 only!
Reg. 259.98 SALE PRICE $239

Save 50.98! Kenmore Dishwasher
Gets dishes sparkling clean automatically! Holds 14 place settings. 4 program, 2 jet spray arms. Smartly designed for modern kitchens. 2 only in white, 2 in coppertone, 2 in avocado. ($10 extra for colour.)
Reg. 349.98 SALE PRICE $299

Save 50.98! De Luxe Kenmore Dishwasher
Has handsome 1½" thick maple cutting board top. 4 programs means no pre-rinsing. Automatic cycle changer. 2 only in white, 2 in coppertone, 2 in avocado. ($10 extra for colours.)
Reg. 399.98 SALE PRICE $349

15 Cu. Ft. Coldspot Freezer
Fibreglass-insulated, chest-type freezer holds up to 511 pounds of frozen food. Has one basket. Five-year guarantee on compressor.
SALE PRICE $199
Simpsons-Sears Appliances (22, 28, 47)

FURNITURE VALUES

339.98 Value! 3-Pce. Bedroom Suite
Modern suite in walnut finish . . . has 9-drawer, 72", triple dresser with tilt-frame mirror, 5-drawer chest. 54" panel bed. Quality construction and workmanship.
SALE PRICE $269
Matching Night Table, each 39.98

99.98 Value! Man-Size Recliner Chair
Big, comfortable and handsomely styled recliner covered in expanded vinyl. A full-size chair with blown Kapok back and cushions for real comfort! 16 only!
SALE PRICE 79.97
Simpsons-Sears Furniture (1)

SPREADS and THROWS

Save 22.99! Quilted Bedspread
12 only! Deep puff quilted bedspread in attractive Empress Rose design. Double bed size only! This was an extraordinary value at its regular price . . . a super saving now at just $27.
Reg. 49.99 SALE PRICE $27

Plain and Floral Furniture Throws
Slight imperfections mean big savings on these foam-back throws. Plain and floral patterns!
Small Chair 60x71". 9.49 if perfect. Sale Price 4.97
Large Chair 70x90". 13.98 if perfect. Sale Price 7.47
Chesterfield 70x120". 17.98 if perfect. Sale Price 9.47
Simpsons-Sears Drapery Dept. (24)

KITCHEN APPLIANCES

16.99 Value! Kenmore Deep Fryer
Limited quantity! 4½-quart deep fryer for roasting, steaming, baking, frying. Complete with fry basket. Chrome-plated body, aluminum cooking well.
SALE PRICE 13.87

Save 5.11! Electric Coffee Percolator
25 only! Completely automatic Kenmore percolator brews from 2 to 9 cups just the way you like it. Completely immersible for easy cleaning.
Reg. 24.98 SALE PRICE 19.87
Simpsons-Sears Electricals (34)

STEREO and TV BUYS

Save 90.98! Silvertone Stereo
4 only! AM/FM and FM stereo radio, 4-speed automatic record changer, 6 speakers for remarkable realism. Well-designed cabinet has double record storage space.
Reg. 319.98 SALE PRICE $229

Save $100! 25" Colour TV
2 only! Silvertone colour TV with de luxe features . . . automatic colour lock, dual speakers, contemporary styling. You will have to shop early for this great buy!
Reg. 799.00 SALE PRICE $699

25% Off Transistor Radios
5 models from which to choose . . . all reduced by 25%. Limited quantity!
Simpsons-Sears Stereo - TV (37)

SAVE $30! KENMORE VACUUM CLEANERS
8 only! De luxe model with powerful 2 1/6-h.p. (at full speed), twin fan motor; 2 speed selection, retractable cord, de luxe tools. Carries a full 12-month guarantee. Be early for yours!
Reg. 119.98 SALE PRICE 89.88
Simpsons-Sears Vacuums (20)

CAR ACCESSORIES

Save $25 to $45! Car Tape Players, Radios
5 only! Tape Players to fit most cars. True stereo quality.
12 only! Radios with push-button tuning, 8 transistors. With speakers.
Reg. 69.98 to 89.88 SALE PRICE 44.88

Save $2 to $4! Car Seat Covers
Clearance of remainder of stock! Vinyl, terrycloth, nylon and foam seat covers in assorted colours and styles to fit most cars. Shop early!
Reg. 4.99 to 6.99 SALE PRICE 2.99

Save 1.99! Car Wash Brushes
Limited quantity! Nylon wash brushes to fit standard water hose. Assorted colours and sizes. Shop early for best selection.
Reg. 3.98 SALE PRICE 1.99
Simpsons-Sears Auto Accessories (28)

SHOP FOR MANY UNADVERTISED SPECIALS — PERSONAL SHOPPING ONLY!

THANKS!

To all the contributors who helped make Variety Club work for Handicapped children a wonderful success.

YOUR PLEDGE SHOULD BE MAILED TO:

VARIETY CLUB TELETHON
P.O. Box 7400, Vancouver, B.C.

Borodin String Quartet, Russia's foremost chamber ensemble, will present recital at 8 p.m. Thursday in MacLaurin Building at University of Victoria. Program will include works by Borodin, Beethoven and Shostakovitch.

Bleak Prison Life Onstage

Names become numbers. Bodies become confined by lines and wires, speech is restricted to short rituals of response and request.

Sadism, violence, petty vindictiveness, discipline and fear combine to produce absolute conformity in the ranks.

University of Victoria students will get a vicarious taste of the bleak life in a U.S. Marine prison Feb. 19 to 22 when the Players' Club production of Kenneth Brown's play The Brig goes onstage at the Phoenix Theatre.

Written by an ex-Marine, the play chronicles one day in the life of three guards and eight prisoners in the penal institution of a military camp at Okinawa.

Although prisoners are cursed, kicked, degraded, bullied and beaten onstage, director Iliyd Perkins of the English department says it is not an antiwar play.

He says the play passes no judgment and makes no comment, and forces the audience into playing the role of witnesses who are never called — who cannot affect the action because they are cut off from it by barbed wire.

STEAKS AT THEIR BEST
• • •
DINNERS IN OUR STEAK HOUSE from $3.50
Open 5:30 to 10 p.m. DAILY EXCEPT SUNDAY
THE COLONY MOTOR INN
Home of THE COLONY STEAK HOUSE and the BLUE BOAR COFFEE SHOPPE
2852 Douglas st 385-2441

IN COLOR
ALASKAN SAFARI
2-Hour Outdoor Motion Picture — in Sound and Colour
WED., THURS., FRI., SAT.
Feb. 5, 6, 7, 8.
MCPHERSON PLAYHOUSE
Weekdays:— 6:30 and 8:50 P.M.
Saturday:—1:30, 4:00, 6:30 and 8:50 P.M.
Admission Adults — $2, under 12 — 75c

ALL COLOUR FILM TRAVELTALE
World Adventure Tours
PRESENTS
BELGIUM
From the flower vendors of Brussels to diamond cutters of Antwerp and industrious Liege. A charming country presented and narrated by
ROBERT DAVIS (IN PERSON)
at the McPHERSON PLAYHOUSE
MONDAY, FEB. 10
2 shows: 6:00 and 8:30 p.m.
Reserved Seats: $2.25 — $1.75
Students: $1.25
Box Office at Theatre
386-6121

GEM Theatre Sidney
ACADEMY AWARD WINNER
BEST DIRECTOR—MIKE NICHOLS
JOSEPH E. LEVINE presents a MIKE NICHOLS LAWRENCE TURMAN production
THE GRADUATE
COLOR an Embassy Pictures release
Starring: DUSTY HOFFMAN ANNE BANCROFT
All Seats $1.25
Mon. to Fri. — 7:45 p.m.
Sat.—6:50 and 9:00 p.m.

BOX OFFICE NOW OPEN
VANCOUVER OPERA ASSOCIATION
Presents Gounod's
FAUST
starring
MICHELE MOLESE RICHARD CROSS
HEATHER THOMSON
VANCOUVER SYMPHONY ORCHESTRA
Conducted by W. James Craig
Production Directed by Lotfi Mansouri
Queen Elizabeth Theatre at 8:00 P.M.
Latecomers Cannot be Seated Until After the First Act
Opens Thursday, February 20
then 22, 25, 27 and March 1
Tickets by Phone, Mail or in Person at Eaton's Box Office, Vancouver. Phone 684-4484. In Person only at Eaton's Park Royal, New Westminster and Brentwood.
YOU MAY CHARGE YOUR TICKETS AT EATON'S

the RED LION INN
Ken G. Hole, Innkeeper
From Hollywood Popular Song Stylist
GARY GARNETT
Two Shows Nightly 9:30 and 12:30
For Reservations Call 385-3366
Levy's Lucky No. For Today: 5677

"★★★★ POWERFUL!" —N.Y. Daily News
"SHOULD WIN EVERY ACADEMY AWARD THERE IS." —L.A. Times
ADULT
Metro-Goldwyn-Mayer presents the John Frankenheimer-Edward Lewis Production of
the fixer
starring Alan Bates
Dirk Bogarde, Hugh Griffith, Elizabeth Hartman, Ian Holm, David Warner, Carol White Metrocolor
FOX CINEMA
QUADRA AT MILLSIDE - 383-3370
STARTS TOMORROW
ENDS TONIGHT—"Marat-Sade" at 7 - 9

STARTS TONIGHT
"ZHIVAGO'S" LARA MEETS "GEORGY GIRL'S" GUY IN THE LOVE STORY OF THE YEAR
FILMED IN ENGLAND
A willful, passionate girl and the three men who want her!
METRO-GOLDWYN-MAYER presents A JOSEPH JANNI PRODUCTION
JULIE CHRISTIE • TERENCE STAMP
PETER FINCH
ALAN BATES
A LIMITED ENGAGEMENT
"FAR FROM THE MADDING CROWD"
SCREENPLAY BY FREDERIC RAPHAEL FROM THE NOVEL BY THOMAS HARDY DIRECTED BY JOHN SCHLESINGER
PANAVISION • METROCOLOR MGM
OAK BAY 2184 OAK BAY AVE 383-2943
FIRST TIME AT POPULAR PRICES direct from its reserved seat engagement!
PLEASE NOTE TIMES
FRI. AND SAT. ONLY AT 6:30 AND 9:00
ALL OTHER NIGHTS, 8:00 P.M. ONLY
SAT. MATINEE ONLY AT 1:30

Paxton Quigley's crime was passion and his punishment fits exactly!
He's the exhausted captive of three young ladies, with a unique idea of revenge.
AMERICAN INTERNATIONAL PRESENTS
YVETTE MIMIEUX
CHRISTOPHER JONES
STARRING IN
3 IN THE ATTIC
COLOR BY PERFECT
RESTRICTED No Admittance to persons under 18.
CO-STARRING JUDY PACE • MAGGIE THRETT • NAN MARTIN
PRODUCED BY RICHARD WILSON • NORMAN HERMAN • WRITTEN BY STEPHEN YAFA • CHAD STUART
STARTS TODAY! ODEON
Doors 1 p.m.: Feature 1:15 p.m. 3:15, 5:15, 7:20, 9:20
Last Complete Show 9 p.m.
730 Yates Phone 383-0513

"★★★★ POWERFUL!" —N.Y. Daily News
"SHOULD WIN EVERY ACADEMY AWARD THERE IS." —L.A. Times
ADULT
Metro-Goldwyn-Mayer presents the John Frankenheimer-Edward Lewis Production of
the fixer
starring Alan Bates
Dirk Bogarde, Hugh Griffith, Elizabeth Hartman, Ian Holm, David Warner, Carol White Metrocolor
FOX CINEMA
QUADRA AT MILLSIDE - 383-3370
STARTS TOMORROW
ENDS TONIGHT—"Marat-Sade" at 7 - 9

STARTING TOMORROW!
COME AND GET IT...IF YOU'RE MAN ENOUGH!
...They're hog straddling female animals on the prowl!
Souped up cars and souped up boots. dynamite action with illegal whiskey, women and thrills!
THE ROAD HUSTLERS
AMERICAN INTERNATIONAL "THE MINI-SKIRT MOB" COLOR
ENDS TONIGHT
WHITE SLAVE GIRLS 6:00 and 10:25 p.m.
SCORCHING SANDS 8:27 p.m.
Adult Entertainment
836 Yates St. Coronet 383-6414

Victoria's Finest Entertainment!
"A DELICATE MASTERPIECE OF VOLUPTUOUS PHYSICAL GRACE AND REFINED LIBERTINAGE... FRESH AND CHARMING AS A TABLEAU GALANT." GENET—THE NEW YORKER
MATINEE TODAY 2 P.M.
English Subtitles
NO ADMITTANCE TO PERSONS UNDER 18
MICHELE MORGAN
MICHEL PICCOLI
PIERRE CLEMENTI
and CATHERINE DENEUVE
"Benjamin" The Diary of an Innocent Young Boy
AT 7:20, 9:20. COMPLETE SHOWS 7:00, 9:00
SATURDAY CONTINUOUS FROM 1 P.M.
HAIDA 808 YATES ST. 383-4378
REGULAR PRICES

THE TOTAL ACTION HIT!
JOHN WAYNE
JIM HUTTON
"HELLFIGHTERS"
TECHNICOLOR
CAPITOL 908 YATES ST. 384-6811
Feature at 1:00, 3:00, 5:00, 7:00, 9:10
Last Complete Show 9:05 p.m.
Golden Age 50c to 5:00 p.m.

BECAUSE OF THE UNUSUAL ENDING
No one will be admitted during the last 12 minutes.
It's time to speak of unspoken things...
ELIZABETH TAYLOR
MIA FARROW more haunted than in "Rosemary's Baby"
in A JOHN HEYMAN PRODUCTION / JOSEPH LOSEY'S
"SECRET CEREMONY"
and starring
ROBERT MITCHUM
RESTRICTED NO ADMITTANCE TO PERSONS UNDER 18
co-starring PEGGY ASHCROFT • PAMELA BROWN
Music by RICHARD ROONEY BENNETT • Based on the original short story by MARCO DENEVI • Screenplay by GEORGE TABORI • Directed by JOSEPH LOSEY • Produced by JOHN HEYMAN and NORMAN PRIGGEN
A UNIVERSAL PICTURES LIMITED / WORLD FILM SERVICES LIMITED / PAUL M. HELLER Production
IN TECHNICOLOR®
STARTS TODAY
Royal A FAMOUS PLAYERS THEATRE
Doors 1 p.m.: Feature starts at 1:07, 3:05, 5:03, 7:01, 9:09
Last Complete Show — 8:50 p.m.
Golden Age 50c to 5 p.m.

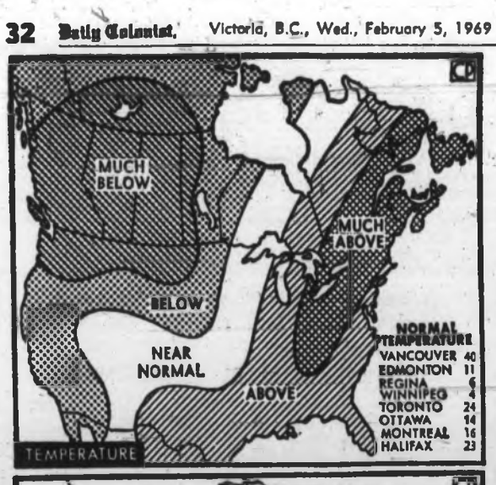

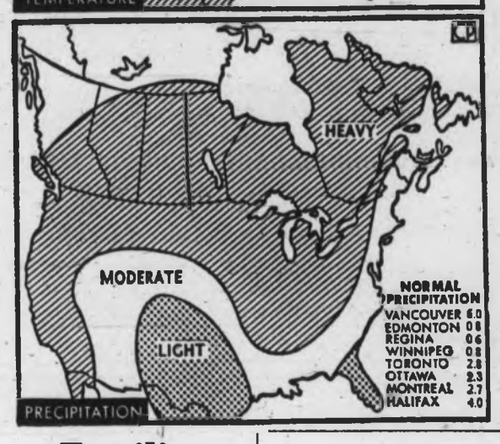

Too Many Papers to Destroy

Secrets Custodian Tells Story

CORONADO, Calif. (AP) — The officer in charge of intelligence on the USS Pueblo said Tuesday he was unable to destroy all classified documents when the ship was captured by North Koreans because there were too many to burn in a short time and gunfire kept his men from dumping much overboard.

Lieut. Stephen Harris, the intelligence officer, also told a navy court of inquiry that his men got off to a slow start because the skipper, Lt.-Cmdr. Lloyd M. Bucher, did not order general quarters—a general alert—immediately and the ship provided poor communications between him and the captain.

★ ★ ★

Another problem, he testified, was that smoke from fires in wastebaskets became unbearable.

"Our efforts could be described as feverish, and it could be described as frustrating because it took such a long time to burn the materials, so when it became obvious we weren't going to get it burned and we couldn't jettison because of the gunfire we feverishly tried to tear up the publications."

Harris said it would have taken his men 10 to 12 hours to burn all the classified documents on board the Pueblo.

At one point, Harris seemed to differ on testimony by Bucher, who had told the court: "I was not cleared for some of the materials they (the intelligence working areas) carried."

★ ★ ★

"The commanding officer and I held exactly the same clearances," Harris said. "I had no authority to deny him entrance to any area."

But Harris said Bucher did not have intimate awareness of all the classified information given to Harris' intelligence detachment.

Q. Capt. William Newsome, counsel for the court: "If he wanted to know did he have the opportunity?"

A. Harris: "Yes sir. . . ."

Q. E. Miles Harvey, counsel for Bucher: "Did you ever tell the commander or lead him to believe he was not privy to any of the information or lacked the need to know?"

A. Harris: "I told him there were projects involved in the future that were not necessary for his knowledge in order for him to perform his duties."

Q. Harvey: "If he felt the necessity to know, could he find out?"

★ ★ ★

A. Harris: "Absolutely. I felt there was nothing the commanding officer should not know."

Harris testified that he had direct-line authority to the commander-in-chief of the Pacific Fleet, over Bucher's head, for technical parts of his mission.

But he said he was otherwise under Bucher's command in all military matters concerning the mission.

Asked by counsel for the court whether the torn publications could have been considered officially destroyed, Harris replied, "No—theoretically the enemy could have pasted them back together."

Harris earlier had testified for five hours secretly about what the navy described as classified information. He took the stand publicly after the Pueblo's navigator denied that the intelligence ship intruded inside North Korean territorial waters but conceded that the ship's own log showed such intrusions.

Lieut. Edward R. Murphy Jr. told a navy court of inquiry that 11 of the intrusions claimed by North Koreans at a news conference last September were based on recordings made by the ship's main navigational device, called a Loran system.

But Murphy, the ship's executive officer, said the device made consistent errors of as much as five miles and that Pueblo navigators had to compensate for such errors in determining the ship's actual location.

★ ★ ★

"I unreservedly comment that at no time between the day we got under way on January 11, 1968, to the day of the capture on January 23, 1968, did the USS Pueblo violate the 12-mile limit claimed by North Korea," Murphy said.

Murphy supported Burchers statement that the ship was "heavily outgunned" and backed up each of Bucher's decisions.

Wind Edges Growing Slick to Shore

SANTA BARBARA, Calif. (UPI) — A massive slick of reddish-brown oil washed toward the white sands of this resort's beaches Tuesday after a change in winds.

The heaviest concentration of oil in the slick moved to within three-quarters of a mile of the beach.

And the overall area contaminated by the oil, fed at the rate of nearly 1,000 gallons an hour from an offshore well in the Santa Barbara channel, was growing. A coast guard spokesman said the slick had expanded about 14 miles farther south than it was Monday night.

Meanwhile, oil companies Tuesday ended their brief moratorium on drilling in the channel.

The oil already has encircled Anacapa Island off the Ventura County coast, heavily coating the island's entire shoreline and threatening a colony of seals.

The six oil companies presently operating in the channel were given approval Tuesday to resume drilling after an emergency review of their procedures, said Eugene Standley, chief interior department engineer on the scene.

A spokesman for Union Oil Co., to whom the leaking well belongs, said progress was being made in sealing off the well.

The leak began last Tuesday when an undersea oil geyser erupted while a drill bit was being changed. A valve dropped into the well casing to seal the leak only diverted the oil which began oozing up from nearby fissures and oil bearing sands on the ocean floor.

Familiar Isn't It?

Victorians are not likely to approve latest 30-day outlook of U.S. weather bureau. Forecast for Vancouver Island and nearby Mainland calls for "much below normal" temperatures and heavy precipitation. Sounds like January. —(CP)

$1,500,000

Bogus Gang Caught

COLUMBUS, Ohio (UPI) — Federal agents confiscated more than $1,500,000 in counterfiet money Tuesday and arrested three persons in two raids. The agents declared the seizure "major."

Robert Mampel, agent in charge of the secret service here, said Lawrence Whitt, 28, Oakland, Calif., and Bobby Fulton, 28, San Francisco, were arrested in a raid on a motel.

UNCLE, TOO

Jack Whitt, 44, Columbus, the younger Whitt's uncle, was taken into custody at a house here a short time later. He was charged with manufacture and possession of counterfied money.

Lawrence Whitt was making a sale to Fulton in the motel when agents arrested them, Mampel said. He said about $51,000 was confiscated at the motel.

"We know where the press is and expect to pick it up tomorrow," Mampel said.

Hereditary Rights Vanishing

LONDON (Reuters) — The House of Commons Monday night approved in principle the most sweeping changes in the House of Lords since it was created in the 14th century. The vote was 285 to 135.

Hereditary voting rights in the upper house would be abolished and a two-tier system of voting and non-voting peers created. The chamber's power to delay legislation passed by the Commons would be reduced to six months from one year.

The Labor government hopes to make the bill law before the next general election, expected in late 1970.

Wrong-Way Hijacker Tries in Vain

HONOLULU (UPI) — United Airlines Tuesday reported an unsuccessful skyjack attempt was made aboard a flight from San Franciso to Hawaii.

While the Super DC-8, with 65 passengers aboard, was over the Pacific a man aboard told stewardess Judy Dooley he had a gun and wanted to go to Havana.

Pilot M. E. Berlin radioed ahead to Hilo, Hawaii, his destination, and police seized a man when the plane landed at Hilo airport.

Free Customer Parking Every Day in the Bay Parkade...

THERE'S MORE FOR YOU DOWNTOWN

the Bay

SEMI ANNUAL SALE OF HOME FASHIONS

Continues Wednesday with this Baycrest refrigerator-freezer

VICTORIA'S GREAT STORE, DOUGLAS AT FISGARD. OPEN DAILY 9 A.M. TO 5:30 P.M. SHOP THURSDAY AND FRIDAY, 9 'TIL 8. DIAL 385-1311. ALL ISLAND CENTRES OUTSIDE THE GREATER VICTORIA AREA AND GULF ISLANDS CALL ZENITH 8040 (TOLL FREE)

Takes only 32" of kitchen space — stores all your food needs!

It pays to buy your appliances at the Bay
- No padding or extras added to give you a phony trade-in allowance.
- Fair market value for your trade-in.
- You don't pay for delivery.
- Complete warranty and reliable service.
- You have our guarantee that YOU MUST BE SATISFIED!

An 18½ cu. ft. refrigerator, alongside a freezer that stores 219 pounds ... and takes only 32" of space in your kitchen! It's the Baycrest side-by-side refrigerator-freezer, and it's all frostfree ... no defrosting ever! Lots of refrigerator storage with 3 cantilever shelves, 1 regular shelf, porcelain slide out meat chest, cantilever egg basket, butter and cheese compartments, and 3 cantilever door racks. The freezer features 2 baskets, one stationary, one that slides out, plus 4 cantilevered and 3 regular shelves, and 3 ice trays. Exclusive Baycrest features: thin wall insulation, self-cleaning condenser and 1-3 compressor that is backed by a 10-YEAR guarantee. Chrome trim on doors, simulated fibron wood handles with chrome end caps. Come in ... compare the difference!

White, only

$499

Use your CDP account to shop the Bay Major Appliances, fourth floor. Dial 385-1311

Hudson's Bay Company
INCORPORATED 2ND MAY 1670

Island Edition
Duncan Bureau
Phone 746-6181
262 Station St.
Hamilton Electric Building

The Daily Colonist.

Vancouver Island's Leading Newspaper Since 1858 ★★★

More Rain
★ ★ ★
(Details on Page 2)

No. 47–111th YEAR | VICTORIA, BRITISH COLUMBIA, WEDNESDAY, FEBRUARY 5, 1969 | 10 CENTS DAILY 15 CENTS SUNDAY | 32 PAGES.

Barrett Assails Kaiser Deal

'Last Banana Republic'

An NDP government would set up a Crown corporation to handle the coal resources now in the hands of the Kaiser company, David Barrett (NDP — Coquitlam) told the Legislature Tuesday night.

The present deal — "the biggest giveaway since Manhattan Island" — guarantees Kaiser an initial profit of $69,000,000 on the first contract of 45,000,000 tons, Mr. Barrett said.

He said that under a Crown corporation and a socialist government, $69,000,000 would be spent on hospitals, schools and roads.

He said B.C. was thought of by foreign investors as "the last remaining banana republic in Canada," and quoted Kaiser Corporation president Jack Ashley as saying on television, "Let's not stir up the Indians" when asked a question about the Kaiser deal.

The delcared NDP leadership candidate said the statement was an insult both to the people of B.C. and to the native population.

Mr. Barrett said Kaiser would make a profit of approximately $4 on every ton of coal, making an immediate profit of $180,000,000. Subtracting the purchase price to Crows Nest Industries and capital construction costs,

Continued on Page 2

Barrett

Canada's Airlift Weak

Crisis Help Not Certain

● Cadieux pegging plan not Ottawa's policy. Page 7.

OTTAWA (CP) — Canada would be hard pressed to honor its NATO military commitments in the event of a general European emergency, the Commons committee on defence and external affairs was told Tuesday.

Maj.-Gen. Michael Dare, deputy chief for operations and reserves at defence headquarters, conceded under questioning before the committee that the country's capacity for airlifting men in a crisis situation is seriously deficient.

"That's nothing terribly new," he told former defence minister Douglas Harkness.

TWO WORRIES

Harkness, Conservative MP for Calgary Centre, expressed disquiet both in regard to manpower levels and air transport capacity.

At one point the former minister remarked that the strength of the armed forces has declined "and re-equipment is very slow."

Dare, former commander of the 4th Canadian brigade group in Germany, said the present regular forces establishment is about 104,000 but because of financial problems the actual strength of the services is only about 98,000.

'NOT QUITE TRUE'

It was "not quite true"—as maintained by Harkness—that there were not enough personnel to meet Canada's commitments.

However, this would be correct in the context of a situation where Canada had to meet all its commitments simultaneously.

Equipment was a major problem. "We are living with it," said Dare.

BUYING DEFERRED

Some equipment purchases had had to be deferred. However, the Canadian mechanized brigade group in Germany was "fully operational equipment-wise."

Dare told Andrew Brewin (NDP—Toronto Greenwood) that Canada has the airlift capacity to transport 3,000 men to Europe in the space of a few days should an emergency arise. These would comprise enough troops to bring the brigade group up to strength and also provide reinforcements.

AIR DEFICIENCY

However, it had the capacity to transport only about one-third of an air-transportable brigade, kept on standby in Canada, "within a reasonable operational period." This brigade, part of an allied mobile force, is earmarked for the northern and southern flanks of NATO in an emergency.

Harkness said this indicated a "serious air transport deficiency" in relation to the brigade in question and an airborne regiment kept on emergency standby at Cold Lake, Alta., "to say nothing of other requirements we would have to face in an emergency."

Dare agreed with this assessment.

Dare

Harkness

Comox-Alberni Ruling

No Appeal Wanted By Durante

If Richard Durante, MP for Comox-Alberni has his way, the Liberals will not appeal Monday's B.C. Supreme Court decision which invalidated his election last year.

Two judges ruled that his election was void after the NDP submitted a petition which claimed that airmen at CFB Comox voted illegally in a residential vote.

The Liberal party was still considering wheher to lodge an appeal or allow a byelection to be held. Port Alberni officials said that a decision would have to be made by the national association.

However Mr. Durante, before leaving for Ottawa Tuesday, said they would have to consult with him before making a decision.

NOT HIS DECISION

He said they would have to produce some very strong arguments before he felt that an appeal was right thing to do.

Mr. Durante said he felt that the important thing was for Comox-Alberni to have representation in Ottawa at the earliest possible moment.

Mr. Durante added that whether he became a candidate again was not his decision to make.

He remains member of Parliament for eight days — the period the Liberal party has in which to decide whether to appeal.

TORY MEETING

The NDP constituency association will call a nominating convention immediately, said local party president Bud Handley.

Blair McLean, defeated Conservative candidate in the 1968 general election, expressed willingness to stand again if he was asked.

The Conservatives are planning to hold a meeting next week to discuss the development.

Preview In Miniature

Model of planned B.C. pavilion at Expo 70 in Osaka, Japan, in rotunda of Legislative Buildings is point of interest for grade 11 students from Nanaimo high school during Crown Zellerbach sponsored visit to Legislature. Among 34 making tour are, from left, Ian MacRae, 17; Kathy Nelsen, 16; Shirley Vance, 16, and Kerry Pollner, 17. — (Jim Ryan)

B.C. Forests Yield Richest Crop Ever

● Province tightening forest use controls. Page 15.

By CLEMENT CHAPPLE

The B.C. forest industry produced a record $1,375,000,000 in sales in 1968, showing a highest-ever increase of 14.1 per cent, the legislature was told Tuesday.

Resources Minister Ray Williston also said that the 1968 timber harvest of 1,700,000,000 cubic feet exceeded the record set in 1966 by 100,000,000.

While stating that pulp and paper sales increased by nearly $35,000,000 (7 per cent) the minister said this branch slipped from 39 to 37 per cent of the industry's output.

SLUMP ENDING

He said a world market "slump" is "almost at an end."

Mr. Williston, in opening the day's speeches, countered NDP charges that the government would not preserve Boundary Bay for recreational purposes as stated in the throne speech.

Referring to allegations made Thursday by Robert Williams (NDP—Vancouver East) that the government had promised the area to private development, Mr. Williston said that the map reserve made at the time of a private development application was not a legal restriction, and that no final plan was ever presented.

FIRST CHANCE

Mr. Williston said the change was in line with his "interpretation of fairness" and that if plans for Boundary Bay should again change, the original developer would be given first opportunity to present another proposal.

Further increases in forestry production as announced by Mr. Williston included:

● The value of wood products increased by $140,000,000, a jump of 20 per cent, the industry's largest. This was mainly due to higher market prices.

● Revenue to the provincial government from all forest sources reached a record $58,036,564, an increase over last year's returns of 44.9 per cent. Northern districts led: Prince Rupert and Prince George recorded gains of more than 50 per cent.

● Log exports amounting to 185,400,000 board feet represent 1.8 per cent of the total 1968 cut — down from 1967's 2.2 per cent.

● Damage to forests by fire was $455,872 — compared with the 10-year annual average of $2,969,389. Fire-fighting costs were $862,600, "about one-third of the 10-year annual average cost of $2,698,400."

Mr. Williston added that government policy of encouraging maximum use of felled wood has led to the expectation that 6.5 board feet of lumber will be recovered from one cubic foot of wood.

On a related matter, Mr. Williston said that the $2,000,000

Continued on Page 2

Trudeau Ready For Court Test On Languages

OTTAWA (CP) — Prime Minister Trudeau said Tuesday the federal government is prepared to have its official languages bill tested in the courts.

He told the Commons, however, the government would "fight very hard" to change the constitution if the courts should rule that present wording prevented the government from introducing official bilingualism in federal services.

He was answering questions about the scheduled federal-provincial constitutional conference next week and proposals by the three prairie provinces that the federal official languages bill should be tested in the courts. Ontario Premier John Robarts has said he would support the three prairie premiers.

Trudeau indicated he could not support a challenge to the official languages bill on the ground that it might interfere with provincial rights, but only on whether the bill goes beyond federal powers outlined in section 133 of the British North

Continued on Page 2

Needed: Grain of Salt

Spending Draws Opposition Fire

● Federal spending leapfrogs restraints. Page 7

OTTAWA (CP) — Opposition Leader Robert Stanfield said in the Commons Tuesday the government's spending estimates for 1969-70 should be "taken with a grain of salt" in view of past experience.

He said C. M. Drury, president of the treasury board, spoke almost apologetically when he tabled the spending budget for the year starting next April 1. Stanfield said they show spending increases of about 10 per cent, contrasting sharply with earlier government statements that spending would be restrained.

★ ★ ★

Stanfield noted that former finance minister Mitchell Sharp had promised to hold spending to an increase of four to 4½ per cent a year, and said this had been guaranteed by Finance Minister Edgar Benson.

Max Saltsman (NDP—Waterloo), his party's financial critic, said the government seemed more worried about balancing the budget than showing sufficient enterprise and venture into new fields.

He said any bookkeeper could balance the books, but any businessman knows he won't move ahead unless he "seeks out new avenues of entrepreneurship."

★ ★ ★

Real Caouette, leader of the Creditistes, critized the steadily-increasing cost of the national debt, and said the government should find a way to reduce it. He called for a balanced economy, rather than a balanced budget, and said the Creditistes will criticize any measure that hampers resource development.

Elaborating outside the House on his comments Stanfield said the 10-per-cent increase in government spending indicates there has been no followup to federal talk about making arrangements with the provinces to save money.

The increase is about twice what Sharp forecast a year ago.

He said there is a general deterioration in federal-provincial financial relations. It created a poor atmosphere for next week's constitutional talks and a poor outlook for the taxpayer.

Chinese Spy Hides In U.S. Custody

WASHINGTON (UPI) — The U.S. state department said Tuesday the highest ranking communist Chinese official ever to defect to the United States had arrived in this country seeking asylum. An intelligence source called him "a great, very important catch."

The Chinese official was identified as Liao Ho-Shu, 47, Peking's charge d'affaires at The Hague until he turned himself over to The Netherlands government Jan. 24 and announced he wanted refuge in the U.S.

★ ★ ★

The state department would not discuss Liao's activities before he was assigned to The Hague in 1963, although a source said U.S. officials knew all about them. Neither would it discuss the whereabouts of Liao's wife and two children.

★ ★ ★

According to reports in The Netherlands: Liao is believed to be the most important link between the headquarters of the Red Chinese secret service in Peking and the espionage network of agents it has created in western Europe.

Crushing Funeral Kills 34 in India

MADRAS (Reuters) — Police used tear-gas and riot sticks Tuesday to battle part of a surging, stampeding crowd estimated at 3,000,000 persons at seafront burial services for C. N. Annedurai, chief minister of India's Tamilnad state.

Officials said the funeral cost the lives of 34 persons—six trampled along the funeral route and 28 killed when the girders of a bridge sliced through crowds squatting on the roof of a train bound for the services.

★ ★ ★

At least 45 others were injured, two seriously, in the train disaster at Chidambaram, south of Madras.

In Madras itself, millions packed the six-mile funeral route and the Madras beach where the 59-year-old minister was buried.

Inside Today

	Page
Bridge	24
Comics	29
Courtroom Parade	30
Crossword	25
Entertainment	30, 31
Financial News	8, 9
Garden Notes	29
Names in the News	30
Sport	12, 13
Women	18, 19

Won't Be There

In hospital with what is described as "serious case of pneumonia" is Saskatchewan Premier Ross Thatcher. Deputy D. G. Steuart has been announced as his replacement at federal-provincial conference next week.

Western Hospitality Unknown in Capital

OTTAWA (CP) — Mayor Stephen Juba of Winnipeg has decided that western hospitality doesn't extend as far east as Canada's House of Commons.

The mayor, in Ottawa Monday for a meeting with James Richardson, minister without portfolio and a fellow Winnipeger, told reporters he was "manhandled" by a Commons security guard when he asked for directions in Parliament Hill's Centre Block.

★ ★ ★

Juba said he had lost his bearings after leaving Richardson's office and had asked a guard to direct him to the "south section" of the building. He said the guard told him he had "no business" in that part of the building.

That, replied Juba, was a matter of opinion.

★ ★ ★

Then the guard grabbed him, Juba said.

"I pushed him away and he went off to get help, so I got out of the building. If I had stayed they might have taken me off in handcuffs."

Visitors to the Centre Block are checked as they enter the building. Once inside, their movements are not usually questioned.

Juba

Campaign Enters Last Days

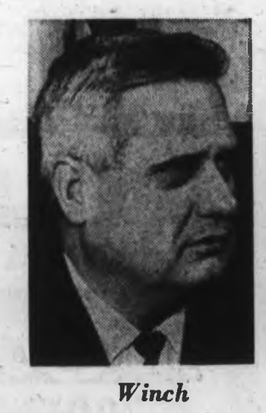

Winch

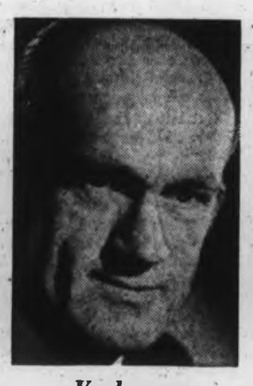

Verbrugge

Douglas

Who Will Win Monday?

Who will win Monday's byelection in Nanaimo-Cowichan-The Islands riding?

The answer naturally will be in the ballots but the Colonist decided this week to test the feelings of voters by conducting surveys in the three main areas of the riding — Duncan-Cowichan, Nanaimo and Sooke.

The first article appears today on this page after Duncan reporter Donna Clements talked to residents about their views of the three candidates.

The byelection of national interest with the entry into the race of NDP leader T. C. Douglas who accepted nomination following his defeat in Burnaby-Seymour during the June 25 general election.

★ ★ ★

The riding has had a tradition of local representation with the late Colin Cameron who lived there for many years before he was elected MP in 1953 as a representative of the CCF party, a forerunner of the NDP.

Consequently the nomination of Eric Winch, a former Nanaimo magistrate, may color the picture as far as the result is concerned.

Mr. Cameron built up a strong NDP foundation after representing the riding from 1953 to 1957 and then from 1962 until his death in 1968 — shortly after winning the seat in the general election. His long record was interrupted in 1958 when W. F. Matthews, a Conservative was elected in the whirlwind Diefenbaker sweep.

The big question is will the NDP be able to retain the supporters of Mr. Cameron.

★ ★ ★

What will make it more of a fight, say some voters, is the fact that the Conservatives are fielding Dr. Magnus Verbrugge.

They feel that it is his candidacy which makes the outcome uncertain.

The byelection will provide voters with the chance to make some comment on the record of the Trudeau government. Perhaps more so than on local issues. The main question, affecting Island voters, to emerge centres around the new fishing regulations.

Another local concern is a proposed breakwater at Chemainus and Parksville ratepayers are trying to focus candidates' attention on ferry rates and educational costs.

Voters Give Views

Below are views from residents in the Duncan-Cowichan area on Monday's byelection.

Ron Kimak, businessman of Lake Cowichan: "I feel that Tommy Douglas will win without judging the quality of the men because this is an NDP stronghold. If it was a two-way contest you could flip a coin and take your choice but with a three-way fight, it is hard to say."

★ ★ ★

Mrs. Sandra Aspden, a court reporter from Lake Cowichan: "This area is too unionized and the people vote for the party and not for the man. Tommy Douglas will probably win because this area has been CCF and NDP for such a long time."

Ennals

Miss Joy Norie, legal stenographer, Cobble Hill: "I am afraid Tommy Douglas will win. I just have a feeling."

Humphrey Butler, millworker, Mesachie Lake: "Tommy Douglas will win because he is much more capable than the other men, especially in his ability and experience."

Mrs. Paul Ross, also from Mesachie Lake: "It is hard to say the outcome. I think Tommy Douglas will win but the Liberals are sure out to see he doesn't and the Social Credits have sided with the Liberals. We have always had NDP in this area and Colin Cameron was so good to us. I think Mr. Douglas will win."

Mrs. Norman Magee of Shawnigan Lake: "I think Tommy Douglas will win because the people go for him in the overall area. They like his policy, him and what he stands for. He is for the little businesses."

★ ★ ★

J. A. Neff, a lumber inspector at Chemainus: "Tommy Douglas will win because it is tradition in this constituency."

Dr. Charles Ennals, Duncan: "To date the campaign has not focused on any real issues of policy. On the basis of the campaign they have conducted and the approach taken to the electorate, Mr. Douglas would appear to be a sure winner. This view is supported by the conversation I hear."

Mrs. Harold Lilligard, Crofton: "Tommy Douglas will probably win. Winch is well liked but with some of the new legislation such as the death duty will lose many votes for him."

★ ★ ★

Mrs. K. T. Wright, Duncan: "If the outcome depends on the size and the amount of signs Tommy Douglas will win. I see more NDP."

Ald. Margaret Robertson, Maple Bay: "I think it will be a toss-up between Mr. Winch and Mr. Douglas. People seem to be impressed with Mr. Winch and he has his father's and brother's names to help the impression but I think Tommy Douglas will win because this is an NDP area."

Don McPhee, insurance adjuster from Cowichan Bay: "Eric Winch will win because the people want him. He is well known and has been around the Island for number of years and people know what he has done, does and how he performs — which is favorable."

★ ★ ★

Pat Rogers, Duncan businessman: "Winch has the most promising opportunity to unseat the NDP in this constituency.

William Wyllie, Saltair, retired: "The Liberals will have a tough fight but they will make it. Eric Winch is a local man raised here. He was a logger, social worker, magistrate and knows local problems. The NDP have brought a man from outside that is promising anything.

Ross Modeste, Cowichan Indian band manager: "I think Eric Winch will win because people are looking to someone who lives locally and not who comes from another area.

★ ★ ★

Mrs. Hazel Fee, Duncan businesswoman: "I think it is going to be a toss-up between Mr. Winch and Mr. Douglas because they are both very fine men. It isn't going to be a glorious victory for whoever does win. Many people are going to consider that Mr. Douglas at 65 is getting too old for the position that he is running for. I think it was a mistake for him to run. I am 66 and do not think I am old but I do know one's mind does not work as well as it used to."

Weather For Birds

Milder weather has not only pleased Islanders who are tired of shovelling snow. It has brought benefits to ducks, geese and swans in Nanaimo's Bowen Park who can now enjoy swimming after ice has gone. They have small swimming hole at present, but it will enlarge rapidly if warm temperatures hold. A pile of straw has been provided to help keep birds feet warm. They were given to Nanaimo by Saanich.—(Agness Flett)

Douglas at Metchosin:

Price-Squeeze, Transport Hurts Island Farmers

Vancouver Island farm prices were discussed by NDP leader T. C. Douglas during a meeting at Metchosin Monday.

"First, most of them are caught in a cost-price squeeze between the cost of their equipment, stock and services and the prices they get for their products," said Mr. Douglas.

★ ★ ★

"Secondly, they are at a further disadvantage because of extra transportation expense involved in living on Vancouver Island."

He said the share of the consumers dollar received by farmers had been dropping steadily.

"In 1949, the farmer was receiving 64 cents, but today he gets less than 40 cents of every dollar spent on food. Although the price the farmer receives for his goods has fallen, the price paid for those same goods by the consumer has risen sharply.

"The expansion of industry is starting to increase the population and develop the consumer market on the Island, at a time when many small producers are being forced out of business due to rising production costs," said Mr. Douglas.

"It is essential that there be a greatly expanded program of loans for farmers to upgrade stock and equipment, as well as technical advice and assistance to ensure the best utilization of their land. In addition, long-range guarantees of prices — based on production costs — are necessary if farmers are to be able intelligently to plan ahead.

"An added problem which the new succession duty legislation proposed by the Liberals will create, is the whole question of death duties forcing the sale of family farms."

Parksville Ratepayers

Two Resolutions Sent To Three Candidates

PARKSVILLE — Copies of two resolutions, covering ferry services and aid for education, are being sent to the three candidates in Monday's Nanaimo-Cowichan-The Islands byelection by Parksville Ratepayers Association.

The recommendations, prepared at the January meeting of the association, will be presented to the successful candidate.

The first urges the new MP to make every effort to obtain a subsidy to reduce passenger and freight rates on the Vancouver Island ferry service.

FERRY LINKS

The resolution maintains that ferry links between the Island and the Mainland form part of the Trans-Canada Highway. It also points out that the service is not subsidized by the federal government.

The other recommends to the new MP that he should "pressure the federal government for more aid for education in order to reduce the burden on municipalities."

The resolution says that municipalities are faced with ever-increasing mill rates and that more than half the rate is being used for education.

It was also decided to ask village council about the possibility of establishing a parks board.

TOURIST ACCOMMODATION

After Herb Welch reported on the January meeting of council, he was asked to study the suggestion of re-zoning Bay Street to Wisteria to provide for tourist accommodation.

It was agreed to write to the chamber of commerce suggesting that it might sponsor a contest to obtain a suitable slogan for Parksville.

A letter was read from village council in which it was stated that the association's letter regarding water rates, burning permits and untidy vacant lots had been referred to a committee.

COACH SURVEY

The association will ask Vancouver Island Coach Lines to make a further survey into a commuter bus scheme between Parksville and Port Alberni.

Members were told that a survey was made some years ago when it was felt that a service was unwarranted. However the association will tell the coach company that many workers now commute between the two centres.

Cliffhanger Finish Forecast

NANAIMO — Liberal candidate Eric Winch gave his own prediction of Monday's byelection result during a wine and cheese party at the Tally Ho, Nanaimo.

Referring to the last NDP majority, Mr. Winch said: "This 4,000-vote bulge is pretty tough but obviously this is is going to be a cliffhanger.

He described himself as a person "who may not know much about politics but who will get out and do something for this constituency."

Night School Classes On

GOLD RIVER — Night school classes for the winter term started this week at the secondary and elementary schools. Two new courses have been added to the program. They are English for new Canadians and steelheading and trout fishing.

Courtenay Talks Ending

Agreement Due Soon For Right-of-Way

COURTENAY — Negotiations between Crown Zellerbach and Courtenay regarding a railway right-of-way through the city have reached the formal agreement stage.

The advisory planning commission is to make a recommendation to Courtenay council regarding future use of the right-of-way and a contract between the city and the company, currently being drawn up, would result in the right-of-way being officially turned over to Courtenay.

LONG TALKS

The contract would end many months of negotiations between city and company.

Aldermen have received many requests from residents whose property bounds the right-of-way for permission to purchase the additional land. The requests have been kept on file until the end of negotiations.

Clerk-administrator Bill Moore has told council that there has been an upsurge in building since the better weather arrived.

TESTING UNIT

Five houses were included in $105,000 worth of building permits issued in January, he said.

The mobile motor vehicle testing unit will be in Courtenay in March. It will be set up on the Super-Valu parking lot from March 26 to March 29. The unit will also operate at Comox.

Council has decided to institute two-hour parking limits on Fitzgerald, between 4th Street and 5th Street. The new regulation would go into effect as soon as signs are available, said Mr. Moore.

Salt Spring Island

Even Children Are Tired Of Long Period of Snow

By BEA HAMILTON

FULFORD — It has been a record season for skating on ponds and lakes for Salt Spring Island children — and never have they had such a long tobogganing season.

Yet even some of the children have said they are becoming tired of the long weeks of snow.

Temperatures reached a record of —3 in Burgoyne Valley recently. Ice also set records by covering harbors around the island.

LONGEST SPELL

The longest cold spell remembered on the island was three weeks of snow and skating — more than 30 years ago. This year there has been a period of more than a month.

Old-timers and the weathermen are taking a pessimistic view. There's more snow on the way, they forecast.

Wildlife is faring quite well as people around the island are feeding the birds and the deer are able to browse on the large forests of fir trees and salal as the snow is not too deep.

DEER DIE

However some deer and birds have died during the cold period.

It seems that the birds will eat anything these days. It has been suggested that one thing that might help them is gravel scattered around their feeding tables.

They need the grit to help digest their food and a pot of soil could be used to advantage of these days of emergency.

LITTLE SOIL

There is little soil to be seen now and that could be a bigger problem for wildlife than water. They can find a drink in the creeks.

Although all the birds seem to disapppear for a day, they invariably return and start feeding again. It is possible they go to the woods to find grubs and insect eggs which cling to trees.

Highways crews are out at all hours with the snow plough and have been putting truckloads of sand on the roads. It seems that every other day they have had to do their work all over again.

One resident pointed out that island crocuses are usually out by this time of the year and suggested that they are blooming beneath the foot or more of snow.

Congress Holds School

PARKSVILLE — Executive vice-president Joe Morris of the Canadian Labour Congress, has been among those lecturing at the Congress' annual winter school at the Island Hall Hotel.

It is directed by Ron Tweedie of Vancouver, regional director of education.

Others attending from Ottawa are Joseph McKenzie, director of the organization and John Fryer, director of research. From Vancouver are regional director of organization, Tom Gooderham and Ray Haynes, secretary of the B.C. Federation of Labor.

The first week of the two-week seminar is devoted to members from all parts of British Columbia. About 100 attended. The final week is for staff members.

Parksville To Hear Candidates

PARKSVILLE—The three candidates in Monday's Nanaimo-Cowichan-The Islands byelection will speak during a meeting at Parksville community hall today.

The meeting is sponsored by Parksville Chamber of Commerce. Candidates are NDP leader T. C. Douglas, Liberal Eric Winch and Conservative Dr. Magnus Verbrugge. Moderator will be Mayor Fred Bishop of Port Alberni.

From Lawns to Rooftops

Signs of Times All Political

NANAIMO — The Nanaimo-Cowichan-The Islands byelection has resulted in signs being placed throughout most of the streets in all communities affected.

★ ★ ★

The political overtones have created differences of opinion in all strata of these communities, with members of the same families trying their best to convince other members that their candidate is the best choice.

Although the heated fights of bygone days are missing, nevertheless there are many instances where political differences of opinion have made themselves evident beyond the confines of the homes. Good-natured banter in coffee shops has been the order of these days.

Workers for each of the three parties — Liberal, Progressive Conservative and NDP—have nailed up signs or driven stakes into lawns wherever permission ha been granted. Some of the larger signs have been posted atop buildings in Nanaimo city centre.

Building inspector Ben Boers said the sign placement was beyond his control in that political signs were a federal matter and beyond control of city bylaws.

He said it was fortunate that the signs put on top of buildings so far, seemed to be attached to firm foundations so strong winds would not blow them onto the streets.

In at least one house, the members of the family had different political thoughts than the person renting the basement suite.

ANN LANDERS

Dear Ann Landers: I am a lesbian. The word makes me sick but there is nothing I can do about it. All I know is I am 18 years old and I wish I was dead.

I keep asking myself how I got this way and why it had to happen to me. Whenever I see a boy and girl holding hands, laughing and talking on a street corner, I feel like throwing myself under the wheels of a truck. I wonder how many people ever thank the good Lord for just letting them be normal.

Don't suggest a psychiatrist. I couldn't afford one on my own and I'd rather die than tell my parents what is wrong with me. If they knew, it would kill them.

I don't know why I am writing you because you can't help me. I guess I had to talk to somebody and you are the only one there is. Thank you for listening, Ann. — **NEITHER FISH NOR FOWL.**

You Can Help Yourself

Dear Friend: I can't help you, but you can help yourself. Tell your parents you are moody and fearful and you want psychiatric help. Therapy will probably not "cure" you, but it will enable you to verbalize your feelings without fear or shame. And it will do something else. It will help you stop hating yourself Many people with your problem lead useful, productive lives. Self understanding and self acceptance are the goals. Good luck.

□

Dear Ann Landers: Dad lives with us, which is fine. My wife adores him and the children think he is wonderful. For 77 he is amazingly alert. So what's the problem?

Dad's health is slowly failing and he refuses to discuss his insurance arrangement with us. I am not interested in cash. Dad can't have saved much after raising a family on a barber's pay. I do know, however, that he has some insurance policies, but I don't know the name of the company. What am I supposed to do, Ann? Run an ad in the paper when Dad dies?

All You Want to Know

A few months ago I told Dad I'd like to talk to him about his insurance. He said, "Don't worry, Son, everything is taken care of." What now? —**UPPA GENSTIT.**

Dear Up: Tell Dad that all you want to know is the name of the insurance company that handles his policies, nothing more. Explain that unless he tells you, all the money he paid out may go down the drain.

□

Dear Ann: Torgel wants to marry me and I have said yes. Several months ago he "laid all his cards out on the table." He informed me that he is a diabetic.

While he was talking I felt guilty because I am keeping something from him. I wear an upper denture.

If you say I should confess this to him before we marry I will do so. — **ST. LOUIS WOMAN.**

Dear Woman: Diabetes is an illness. Dentures do not fall into this category. Since you feel guilty, I suggest you tell Torgel in a lighthearted way that your uppers are store-bought. And don't be surprised if it turns out that he has a full set.

Valentine's Cooking Fun, Tasty

DOROTHY WROTNOWSKI

Valentine's Day is especially for sweethearts and children. And a day for a party.

Honey hearts decorated with faces made from gumdrops are easy to make and add a gay note to the fare.

Honey gives a pleasant flavor and, like many things baked with honey, the cookies really improve on standing.

Honey Hearts

Four cups all purpose flour, 5 teaspoons baking powder, 1 teaspoon cinnamon, ¼ teaspoon powdered cloves, 2-3 cup honey, 1¼ cup sugar, 1-3 cup butter or margarine, 1 tablespoon water, 1 egg.

Combine honey, sugar and butter in medium-sized pan and heat until just to boiling, stirring constantly. Cool slightly.

Sift flour, baking powder, cinnamon and cloves into bowl.

Beat egg and water together and stir into honey mixture. Add flour, a third at a time, blending well after each addition. The dough will be quite stiff. Turn out on a lightly floured board and knead until shiny and smooth. Chill for about an hour.

Roll out cookie dough to ¼ inch thick on a floured board. Cut into hearts or squares. Decorate with gum drops. Place two inches apart on greased cookie sheets. Reroll trimmings and cut out.

Melt 2 tablespoons butter or margarine in small saucepan. Stir in ¼ cup honey. Brush over cookies to glaze.

Bake in 300 degree oven for 12 to 15 minutes or until firm and golden in color. Cool completely on wire rack. Makes 6 dozen.

Honey Jumbos

One-half cup butter or margarine, 1 egg, ½ teaspoon soda, ½ cup milk, 1 cup honey, 2 cups flour, ½ teaspoon salt, 1 teaspoon vanilla.

Mix shortening and honey and add well-beaten egg. Sift together flour, soda and salt. Gradually add together and beat thoroughly for two minutes. Stir in milk and vanilla and beat until batter is creamy.

Drop by teaspoonfuls about two inches apart onto lightly greased baking sheet. Sprinkle with sugar and cinnamon. Bake at 400 degrees for 12 to 15 minutes. Makes about three dozen.

Butterflies

Two cups sifted flour, 3 teaspoons baking powder, ½ teaspoon salt, 1-3 cup shortening, ¾ cup milk, ¼ cup butter, ½ cup honey, ½ cup chopped raisins, ½ cup chopped nuts.

Sift together flour, baking powder and salt. Cut in shortening until mixture is like coarse cornmeal. Add milk and stir only until ingredients are moistened.

Turn on to lightly floured board. Knead lightly and roll into 12 inch square.

In small bowl beat honey and butter until blended, add raisins and nuts. Spread evenly over surface of dough. Fold sides into middle and over again.

Cut into slices ½-inch thick. Place on greased cookie sheet. Bake in 400 degree oven about 15 minutes.

Cheese and Pecan Wafers

Half cup butter, 1 egg yolk, 1 cup shredded Gouda cheese, ½ cup granulated sugar, 1 teaspoon vanilla, ¼ teaspoon salt, pinch nutmeg, 1 cup sifted all purpose flour, ½ cup chopped pecans, 1 tablespoon grated lemon rind or chopped candied ginger.

Cream together butter, egg yolk, sugar, shredded cheese, salt, vanilla and flavoring. Add flour and chopped pecans. Blend thoroughly. Roll in small balls about the size of grapes. Press flat with a floured fork or floured flat bottomed glass. Sprinkle with lemon rind or ginger. Bake in slow oven, 325 degrees for about 15 to 20 minutes, until lightly browned. Remove to cooling rack.

Makes five to six dozen wafers.

But It's Home to Gettys

Just One Lone Bathroom —And Up Four Flights

By EUGENIA SHEPPARD

ROME — Mr. and Mrs. Paul Getty, Jr., live in one of Rome's most ancient walkups. Thirty-six-year-old Paul may be the son of the richest man in the world, but he and his attractive wife climb four double flights of stone steps to their apartment in an old palazzo.

They share 10 rooms and a bath, on assorted levels, with their eight-month-old son, his nanny and a Persian cat that has a face like a Yorkshire terrier. The cook comes by the day.

★ ★ ★

"I enjoy spending money, but I like to get something for it," Getty said of life in the palazzo.

The one bathroom may be inadequate, but it's a real work of art. The enormous mauve marble tub is mounted on a dias and the room, large as an average library, is furnished with comfortable, upholstered chairs, palms and a giant iron bird cage.

The Gettys have two living rooms. One of them is furnished fairly conservatively with bamboo pieces, a rug that used to decorate the old Crystal Palace in London, and some good modern art.

★ ★ ★

The other has two elephant chairs from India instead of couches and silk tankas from Tibet hanging on the wall. In one corner stands a shrine to Buddha made of old pieces of mirror. Incense burning in front of the Buddha figure perfumes the whole apartment. Carved gold doors from a temple in Thailand lead to the bedroom.

"When we're entertaining square people we use the other room," says Mrs. Getty, "but our friends come in here."

★ ★ ★

Mrs. Getty's name is Talitha, said to come from the Bible, though nobody she knows has ever spotted it there. She's a Dutch girl with red-gold hair, dark eyes, and light skin. She just happened to be born in Bali, because her parents were both painters and "they got stuck out there." She and Paul Getty, Jr. met at a dinner party in London. They have been married two years and he has just forgotten their second anniversary.

★ ★ ★

Talitha Getty is the stuff fashion is made of these days. She follows all the right unwritten rules.

She doesn't want to look like anyone else. She dresses in bits and pieces from Italy, England, Saudi Arabia, Thailand and wherever.

The other day she was wearing a fringed black leather dress from Auusie Clark's boutique in London, plus a silver cuff bracelet from Persia studded with semi-precious stones, and two gold chains with Buddha charms.

Mrs. Getty must have a bushel of jewelry in the apartment but, even though jeweler Verdura of New York is one of her personal friends, it's not the precious kind. Among her favorites is the string of good luck charms for children that she picked up in Nepal and plans some day to have strung on gold.

The metal studded leather bracelet belonged to a Syrian water carrier and matches his sack that she uses as a handbag. The bracelet still smells faintly of any street in the Far East.

When the Gettys aren't travelling they are at home either in Rome or Marrakech, where they have a 150-year-old house with an inside garden that they dearly love. They shop for a house in England whenever they go there, and in Rome they are hoping to find an apartment with at least a second bath. Even with some of the sculpture moved to one of the terraces, the present place won't hold everything.

The Getty's son has his mother's bright gold hair and his father's features. They call him Tara, but the full name is Tara Gabriel Galaxy Gramophone Getty. He hasn't been christened. His father became a Catholic after he went to a Jesuit school in England, and his mother is very much a Dutch Protestant.

A Lovelier You

By MARY SUE MILLER

A girl writes: I am married, keep house and have a full-time office job. This leaves me almost no time for personal grooming. I feel that I never look exactly right — my hair is done, but my nails need attention, etc.

How is it that women right in my own firm with as much and more to do than I manage to look perfection? I'd certainly like to know the secret.

★ ★ ★

The answer: There are a dozen ways to skin the grooming cat. A friend's way may not suit you at all. But the surest solution is setting aside one night each week for grooming. This gives you enough hours for a complete overhaul. An efficient procedure follows:

First cleanse your face and apply your favorite skin treatment. Then brush, shampoo and set your hair. Next remove the skin treatment and, as is necessary, pluck your eyebrows and perform any other required defuzzing.

Now, if you own a hair dryer (and it's a good investment), go under, taking along your manicure and pedicure tools. When both your hair and nails are thoroughly dried, refurbish your wardrobe — do basin laundry, mend and press clothes, brush leathers.

For a relaxing finish, take a beauty bath with all the trimmings — bath oil, pumice, brushes and afterbath lotion. From this one night's work comes a week of groomed looks. Even touchups and perms can be fitted in. Loose ends become things of the past.

Advertisement

Beauty Cleansing The Skin

Many of the world's most beautiful women attribute the clear, fine loveliness of their complexions to the toning qualities of a special lemon cleanser that floats away all beauty-robbing impurities without depriving the skin of its natural beauty. The complexion immediately reflects the rewarding benefits as the cleanser is smoothed over the skin. Dry, ageing lines are eased and the skin becomes clear and softly endowed with a radiant bloom. Jelvyn cleansing milk is the perfect cleanser for all skin types.

—Kinsman

Mrs. Dickinson and volunteer aide Mary Simmons

All Volunteers

Call for Help Needed

A deluge of phone calls from people offering their services was received by Greater Victoria's volunteer bureau after a recent appeal for help.

"The telephone is still ringing," Mrs. D. Dickinson said.

The co-ordinator of the bureau, Mrs. Dickinson listed some of the services which have been made possible:

● A woman from Macaulay Lodge, Esquimalt, was able to keep an appointment with her doctor because a retired RCAF man, with crash and fire rescue experience, registered and offered to drive anywhere in the snow on emergency calls.

● A librarian drove through the snow to register and was referred to the agency in need of her experienced help.

● A woman on crutches, who hadn't seen her husband for several days, was able to visit him in Royal Jubilee Hospital, where he was ill with double pneumonia. Two drivers, who phoned in after reading the appeal, accepted the assignment.

● Three retired men volunteered to become regular drivers for the handicapped and the aged.

● An 80-year-old woman, with years of experience in teaching ballroom dancing and conducting singing groups, offered her time for the 9:30 a.m. Thursday class as soon as the snow clears away.

● Three women registered for Meals on Wheels and three more registered to feed patients in hospitals.

● A young teacher who recently arrived here and is unemployed, who majored in physical education and has a minor in social work volunteered.

● Two young drummers offered their services.

● Typists offered to do clerical work in agency offices.

● Employed people phoned from their offices offering help in the evenings or on weekends with agency programs.

● Others phoned to drive, help with plays, telephoning, play the violin, help with handicapped children, babysit, work with young people, or be friendly visitors.

Mrs. Dickinson's number is 388-9212.

Clubs News

The Ladies' Auxiliary to The Canadian Scottish Regiment (Princess Mary's) will meet at 8 p.m. today in the Sergeants' Mess, Bay Street Armoury.

□

Queen of Peace Council, Catholic Women's League, will meet at 8 p.m. in the parish hall, 849 Old Esquimalt.

□

Ex Wren's Association will meet at the home of Mrs. Jenny Pike, 1520 Westall, at 8 p.m. today.

Bequest Left Press Club

VANCOUVER (CP) — Woman journalist Evelyn Gowan Murphy who died last October has bequeathed $5,000 to the Vancouver branch of the Canadian Women's Press Club. Miss Murphy's total estate is in the region of $200,000. She was a member of the CWPC for 50 years.

Loot Returned To Mission

OCEANSIDE, Calif. (AP)— A woman walked into San Luis Rey mission with two packages wrapped in newspapers under her arm. Without identifying herself, she set them down and left. The packages contained a 345-year-old oil painting and an 18th century crucific stolen from the Roman Catholic mission in 1965, Rev. Valentine Healy said. Both were in good condition.

WELLBURN'S
PANDORA AT COOK STREET
Save
DISCOUNT PRICES
PLUS LOADS OF IN-STORE BARGAINS

CANADA CHOICE, CANADA GOOD End Cut PORK CHOPS PORK ROAST LB. 79c
CORNISH GAME HEN EA. 89c
NORTH STAR SKINLESS SAUSAGE 3 Lbs. 99c
FINE AND REG. M.J.B. COFFEE 2 Lbs. 1.59
GREEN GIANT MIXED VEGETABLES 4 Tins 89c
CATELLI MAC. and CHEESE DINNER 4 FOR 59c
BBQ CHICKENS COTTAGE ROLLS
RISE & SHINE ORANGE CRYSTALS 4 Pkgs. 39c
"NICE" BISCUITS 5 Pkgs. 49c
HEINZ 15-OZ. TOMATO KETCHUP 3 FOR 1.00
SUNLIGHT LIQUID DETERGENT 2 FOR 79c
GEM POTATOES 20 Lbs. 99c
QUALITY BANANAS 10 Lbs. 1.00
WELLBURN'S
THE STORE WITH THE WINDOW FULL OF SPECIALS
WE RESERVE THE RIGHT TO LIMIT QUANTITIES
OPEN THURS. AND FRI. UNTIL 9 P.M.

WHO IS COMING TO VICTORIA?
Pennington's Are Coming to Victoria, That's Who
Who Are Pennington's?
Almost thirty years of designing—creating—suggesting—even coddling — has made our Mr. Pennington world famous for high fashion for those who wear **Half-sizes or sizes 18 to 52.** At Pennington's you can take for granted you will find better fit, better values and unparalleled assortment of Large Size Apparel styled in Paris—New York—Milan and London, England. We have the know-how and the desire to please. Please drop in and browse around. If you wear **size 14½ to 32½ or 18 to 52** . . . you too will say—"Love that Mr. Pennington."
Pennington's
WHERE Fashion Has NO Size Limit !
OPENING SOON IN HILLSIDE SHOPPING CENTRE
Branches Across Canada

VICTORIA Fabric Shop LTD.
NEW ARRIVALS IN SPRING COTTONS
SAIL CLOTHS—Printed and plain. 45" width. SPECIAL $1.49
FORTREL AND COTTON—All new printed patterns. 45" width $1.98
1218 Broad Street (Between Yates and View)

MONEY for FREE
Just isn't possible. But money with low monthly payments, at a reasonable rate of interest is. If you need money, have any equity in real estate call now.
INVESCO REALTY
382-9111
First in the Field of Finance
1800 Blanshard Street (next to the Bay)

Mill Rate Increase

Mayors Warn About School Costs

DUNCAN — Mayor Jim Quaife of Duncan and Mayor Donald Morton of North Cowichan say they are afraid there might be an increase in the education mill rate of eight to 10 mills.

Cowichan school board has given three readings to its 1969 budget bylaw which allows for $4,366,572 as against $3,799,865 last year.

Mayor Morton said Tuesday: "A rough estimate indicates an increase in the school mill rate of between eight and 10 mills with the $421,395 increase. Without the increase, the mill rate will probably rise by about two mills.

"Last year's education mill rate amounted to 36 mills. I think the council has the duty to make people aware of that increase."

Mayor Morton referred to a new ruling from Victoria by which a sufficient number of ratepayers can bring about a vote by owner-electors on the indicated increase which is above the 100 per cent provincial maximum level.

A total of 100 owner-electors, or 1-20th — whichever is least — is required for the vote. If there is no objection by March the board will give final reading and adopt the bylaw.

Collecting Agency

Mayor Quaife agreed with Mayor Morton on the possible eight to 10 mill rate increase.

Mayor Quaife said: "If the owner-electors want to question the increase then they should do so by voting, but if they accept it then they should not criticize later. Although the municipalities are still acting as collecting agencies for the school tax, they cannot be blamed for increases in education costs because we are just a collecting agency."

He said an increase in assessment through the whole area should give some more revenue.

Referring to the city of Duncan, he indicated a revenue increase of between $10,000 and $12,000 this year.

"That is before the court of revision which may bring down some of the assessments."

Mayor Quaife said city council has been asked to meet informally with the school board to discuss the education budget.

"My council will ask a number of questions that were not asked last year. For instance we shall ask why is our non-sharable portion so much higher than in other school districts in the province — or, are people elected to the school board doing everything in their power to assure a minimum of tax increase to the public?

"I still think there should be a surtax on our natural resources and those monies should be earmarked for essential services such as education, hospitals and recreational facilities.

Public's Chance

"Regardless of what councils think, if the opportunity arises for the public to voice their opinion, either for or against the proposed increase, then they should take this opportunity. The vehicle is there the public just has to use it."

Criticizing the increase, new school trustee Margaret Whittaker said at Monday's board meeting: "I don't think we have made any effort to see where cuts have been made.

Chairman Bruce Devitt disagreed, saying that Mrs. Whittaker had only been at last week's meeting when the budget was considered as a whole.

He said the board had spent considerable time before that meeting preparing the budget.

After Mrs. Whittaker insisted that an efficiency survey should be carried out, Trustee Jack Efford said: "We have put in a great deal of thought into this budget."

However, he thought that the "mode of taxation should be investigated and updated."

RCMP Moves To Courtenay

CUMBERLAND — Cumberland RCMP detachment has been closed and its duties taken over by Courtenay detachment, says Staff Sergeant R. S. Rogers, NCO in charge of Courtenay.

The three members of the former Cumberland detachment, Cpl. Stan Henswold, Const. Don Hanline and Const. Dick Stark, have been transferred to Courtenay.

The area now covered by Courtenay RCMP is from Deep Bay to Oyster River on the Island Highway. It includes Denman and Hornby Islands and the three municipalities of Courtenay, Comox and Cumberland.

Staff Sgt. Roger pointed out that the area will be served on a full 24-hour basis by patrol, constables on duty in Courtenay and telephone.

Wootten Named To Committee

Saanich licence inspector Roy Wootten has been appointed to the special events committee by the Saanich Municipal Employees' Association, council learned Monday night.

A letter of appreciation will go to Mr. Wootten for his years of service on the committee, council decided.

Ald. Leslie Passmore, chairman, and Ald. William Noel complete the three-man committee.

The best macaroni costs no more.
Creamettes MACARONI

MOM'S
SO TASTY ... AND SO EASY TO SPREAD BECAUSE IT'S ALWAYS SOFT!

At your grocer's
Another Fine Quality Product of Monarch Fine Foods Co. Ltd.

Kinsmen Arrange $2,000 Target

PARKSVILLE — An objective of $2,000 has been set by Parksville Kinsmen Club for the annual Mother's March on Polio. The area includes Parksville-Qualicum Beach and district and surrounding areas. The door-to-door canvass ends Saturday.

Duncan Gives Water Aid

DUNCAN — Despite occasional disagreements between the two administrations of Duncan and North Cowichan, the spirit of co-operation exists in an emergency.

★ ★ ★

Last week the municipality ran into trouble with the Southend water system and the city immediately agreed to supply water through a meter.

Mayor Morton of North Cowichan said an automatic pump broke down and before it was noticed the reservoir had run dry.

"The city co-operated and allowed us the use of their water during the time when the Southend water system had to refill its reservoir."

★ ★ ★

He pointed out that taps which were kept running to prevent pipes from freezing slowed down the refilling of the reservoir.

A city official said that water consumption, apart from the supply to North Cowichan was above normal during the cold weather because taps were left running.

He said that the city and North Cowichan had a mutual agreement to help each other in an emergency.

Peoples Credit gives
20% to 50% off
on any new watch when you trade-in an old lunkie

Those old watches in drawers, trunks and attics are worth money!

During February many of our leading citizens will be pulling a fast one on Peoples Credit Jewellers.

They'll be bringing in dime store watches, 30-year old lunkies and children's toy models and receiving more off on a trade-in than the old watches were originally worth.

Our store manager, accountants and famous name watch suppliers will go quietly berserk when we sell any watch in the store at such ridiculous prices.

But how else could we make so many new friends and customers so early in the year?

If you're happy ... we're happy too!

So go ahead ... pull a fast one on us.

USE YOUR CREDIT
Every Jewelled-Lever Watch is fully covered by our Unconditional Guarantee

Peoples Credit Jewellers
MAYFAIR SHOPPING CENTRE Phone 386-2986
Open Tuesday, Wednesday, Saturday, 9:30 to 6; Thursday and Friday, 9:30 to 9

For Consistent Results . . . ADVERTISE CONSISTENTLY

151 COUNTRY HOMES AND PROPERTIES

N A T I O N A L

TRUST CO. LTD.

CENTRAL SAANICH

One year old home on 1.34 acres, lovely view property close to everything. Four bedrooms, 2 sets plumbing. Price $27,900.

New 3-BR home on 100x150' lot — lovely view of Gulf and Mt. Baker. Full basement with rec. room finished. Price $24,200.

SIDNEY AREA

Brand new 3-bedroom full basement home. Immediate possession in an area of new homes. Excellent financing available. Full Price $24,200.

Brand new Split-level, 3-bedroom, 2 sets plumbing, family room, wall-to-wall carpet. Full Price $25,500.

For Appointment to view contact.

ALEX IZATT
Res. 652-2133 Off. 388-5451
388-5451 Don Clark 656-2898

Also 2-bedroom Duplex for Rent, $150 per month — heat included.

BRENTWOOD
Properties Ltd.
7183 W. Saanich Rd.
Your Brentwood Bay Realtor for properties and insurance.
652-1141

SIDNEY REALTY LTD.
In Central and North Saanich

152 WATERFRONT PROPERTIES

WATERFRONT

2-bedroom home with private in-law suite—large living and dining room overlooking Cordova Bay. Exceptionally good level beach—lot 51x269. Asking $32,500. Make us an offer as it must be sold. VACANT. Terms available. For further information call

RON CROW
386-1361 592-4989
Canada Permanent Trust Company

153 WANTED TO BUY HOUSES

TWO PRAIRIE COUPLES

WANTED IMMEDIATELY FOR THESE PEOPLE WHO HAVE JUST ARRIVED IN TOWN — NEWER OR OLDER 2- OR 3-BEDROOM HOMES. THEY'RE LIVING IN AN AUTO COURT AND MUST LOCATE QUICKLY. CALL NOW FOR IMMEDIATE INSPECTION. JOHN JAMES, WESTERN HOMES LTD. 382-2157. EVES— 383-6949.

URGENT

Wanted by very reliable client up and down duplex or 3-bedroom home plus in-law suite in Fairfield, High Quadra or Oak Bay. Price up to $27,000. Instant inspection and showing—for quick results call Mrs. O'Brien, Fairfield Realty Ltd. 385-9765 or Res. 385-6248.

THANKS

For your response to my last want ad.—Clients are happily settled. NOW—I require a 5 or 6-room bungalow with character. Basement and good garden area. Oak Bay thru to Gordon Head preferred. $25-430,000. Please call
384-8126 MRS. McLEAN 384-6887
PEMBERTON, HOLMES LTD.

"COAST TO COAST"

If you have been transferred or wish to sell or trade, please contact us as we have buyers coming in from coast to coast.
386-1361 592-4989
RON CROW
386-1361 592-4989
Canada Permanent Trust Company

CASH IMMEDIATELY FOR YOUR HOME WITH POSSESSION NOW OR AT A LATER DATE TO SUIT YOU. JACK HENDERSON,
J. A. HENDERSON REALTY LTD., 385-9741.

IN A HURRY TO SELL?

Best thing to do — put your house on Multiple Listing. You get speedy action because every Realtor in town is selling for you - and you can be sure of full value for your property. See any member of the Victoria Real Estate Board.

WANTED

For an older couple. A nice 2-bedroom home in a pleasant location. House must be in good condition, and they would like a nice bit of garden to putter with. Will pay up to $25,000 if necessary. Ask for Pepe Browne 385-8794 anytime. Clarke & Wallace Realty Ltd.

WANTED

Family Residence $40,000-$50,000 CASH. In Upper Lansdowne, South Oak Bay or Uplands. Call (Mrs.) Pat Snow 477-6074 or 385-8771. Brown Bros. Agencies Ltd.

$40,000 — $60,000

I have a very special client who is interested in purchasing a residence in OAK BAY . . . UPLANDS . . . must be modern with a minimum of four bedrooms. Please call DICK JAMES, 385-2481.
Swinerton, Stewart Clark, Ltd.

GORDON HEAD
CEDAR HILL
CADBORO BAY

3 or 4-bedroom home up to $30,000. Call 383-0773.
DON PATTERSON
Bryon Price & Associates Ltd.

WANTED

For Eastern Clients. 3 or 4-bedroom home in reasonably good area. For early inspection please call DELMAR HOEGL. 386-7521 or 382-1043. BOORMAN INVESTMENT CO. LTD.

HAVE YOU SOMETHING OUT OF THE ORDINARY to offer an artistic couple? Call me if you have a 2-bedroom home to sell offering some seclusion for approx. $20,000. DONNA MacKENZIE 388-4401, 479-6864. S. P. HOMEFINDERS.

I WILL BUY YOUR 2 OR 3 bedroom home immediately for cash, if it's suitable for rental purposes. For fast action, call my agent, Ellwood Nault, at Newstead Realty Ltd., 382-8117 anytime.

IF YOU HOME IS 8-18 YEARS old, within the 3-mile circle, I can obtain you a cash offer within 48 hrs. Call Jack Mears, 385-7707 anytime. Mears, Whyte and Gower Ltd., 2188 Oak Bay Ave.

THIS IS A GENUINE URGENT request for a side-by-side duplex or a house with a nice suite in basement. Client has cash. Please phone H. Bitterman, 385-8784 anytime. Douglas Realty Ltd.

WANTED: FROM OWNER. OLDER home in any good area. Have reasonable down payment. 384-2754.

153 WANTED TO BUY HOUSES

BLOCK BROS.
1800 Blanshard St.
386-3231

14 offices on Vancouver Island, Vancouver and Lower Mainland. For top Market Price Call today, 386-3231. 1800 Blanshard St.

3 or 4-bedroom home in University area. Up to $30,000. EARL McLACHLAN 592-0977.

Have clients for waterfront property within commuting distance. PAT FRASER 477-1411.

Client with boat moored at Oak Bay needs 2-bedroom, basement home within ½ mile of Marina. All cash. Call MARJ NAPPER 592-9554.

3-bedroom home in central Saanich or Sidney $22,000-$25,000. DON or MARGARET MacCLEMENT 386-3231 or 652-2210.

Acreage — large or small — with or without dwellings. Any area considered. AL SMILLIE, 386-3231.

Clean and cosy 2-bedroom bungalow with as few steps as possible. Close to bus. BETTY SILVER, 386-3231 or 385-2886.

Client waiting for a 2 or 3-bedroom house in Oak Bay, minimum steps. Approximately $25,000. Call DON OR MARGARET MacCLEMENT, 386-3231 or 652-2210.

BLOCK BROS.
1800 Blanshard St.
386-3231

WANTED — URGENT

For elderly retired couple from Prairie, a 2-bedroom home close to sea. A view is desired but not absolutely necessary. Would like nice lot with some fruit trees. Can pay all cash. Call LEN LeDOUX 382-9652 or 385-2458 now.

ALSO

Manitoba farmer. Just sold out. Wants older home in James Bay or Fairfield to fire up and convert to revenue, and a small 2-bedroom home for himself, large older home with inlaw suite or duplex would be suitable. LEN LeDOUX 382-9652 or 385-2458 now.

WANTED NOW

MOTEL - HOTEL - BUSINESS
Young couple have $85,000 for good solid business anywhere on Vancouver Island. These people must locate quickly. This is urgent. Call LEN LeDOUX 382-9652 or 385-2458.
Bryon Price & Associates Ltd.

MONTREAL TRUST
1057 Fort St.
Phone 386-2111
"Complete Real Estate Service Across Canada"

MULTIPLE LISTING SERVICE

List the sale of your home where you can be assured of action and courteous service. Referred buyers from offices across Canada. Call now.
JOHN WATSON
386-2111 477-8877

HOUSES WANTED

All of my listings have sold and everyone's happy, but I still have numerous clients with varied requests — some with all cash; others with cash to mortgage. One specific client has all cash for a 1-bedroom home. It must have a large living room and a nice lot. Other requests are for 2, 3, and 4-bedroom homes, some with a bit more land. List your home with me now so you are off to a head start when the weather clears. Please call

MRS. MARY HOLIZKI
382-8117 OR 658-5778
NEWSTEAD REALTY LTD.

TWO PHYSICIANS WITH LARGE FAMILIES
Each family wants to buy a large home with four or more bedrooms.
Gordon Head, Cadboro Bay or Oak Bay preferred.
PRICE RANGE FOR CASH
$35,000 to $40,000
CALL URGENTLY
ERIC A. MacFADYEN
Rithet Agencies, 382-4251

WANTED AT ONCE

For purchaser with all cash, three bedroom country home with one to three acres. Saanich Peninsula preferred. Near schools or bus route. Price range $25,000 to $30,000.
P. G. JACKSON LIMITED
631 Fort St. 388-6658 Anytime

WANTED

For elderly couple. Small two-bedroom cottage, $10,500 to $12,500. Will pay cash. Call
JACK BROWN, 384-8126
PEMBERTON, HOLMES LTD.

WANTED: 3-BEDRM. HOME with dining rm. and full bsmt. City or Oak Bay $20 to $25,000. Quick decision. Phone C. H. Holland Realtor, 385-0824 or 592-0619.

OLDER, SPACIOUS, 2-BEDROOM house with basement, living and dining room wanted to buy. Good district and nice garden desired. Approx. $5,000 down. R. Weise, 382-3656.

PRIVATE

Building contractor idle due to snow. Wants to buy house in need of renovation. 388-6731.

154 PROPERTY FOR SALE

VALUABLE SITE

Choice, level site, 80' x 200' on Esquimalt Rd. with 2 buildings. Asking only $32,500 with about $12,000 mortgaging available. Owner will consider 4-bedroom, older home, lot, mortgage paper or lunch counter as part trade. Adjacent to large discount market, licensed hotel and 2 large schools. Ideal for medical-dental building, stores and apartments—or drive-in franchise. Phone 385-6721 and ask for Frank Willis.

CROWN REALTY, G. D. PEAKER Holdings Ltd., 201—727 Johnson St.

LEVEL FERTILE BUILDING LOT OFF BLENKINSOP 70x120'
$4,500
and
Scenic TREED near LAKEHILL school, fine unobstructed view, 90 ft. frontage on cul-de-sac.
$6,900
384-8126 MR. GREENE 385-0795
PEMBERTON, HOLMES LTD.

V.L.A. PROPERTIES

I have several good open properties, half acre to 5 acres. Qualified for VLA. Price $3,500 to $4,500. Also some good homes on half acre to 1 acre, ranging from $12,000 to $19,500 with and without basement. They qualify.
B.C. LAND
384-4962 D. L. Macdonell 383-5535

PRIME APARTMENT SITE
Walking distance to city — rapidly developing area—up to 51,000 sq. ft. or 64 suites —also good holding property with revenue. Phone Bill Palfrey for details, 385-8731.
G. D. Peager Holdings Ltd., Crown Realty, No. 201-727 Johnson St.

HOTEL - MOTEL SITE
OVERLOOKING HARBOR
CLOSE TO EMPRESS HOTEL, PARLIAMENT BLDGS. AND NEW MUSEUM. IN LEVEL BLOCK. $4.50 SQ. FOOT.
C. N. MONTAGUE CO.
BLANSHARD AT FORT
384-9818 OR 383-5967

UPLANDS

A natural setting, almost secluded (with immense Gary Oaks). ¾ of an acre. Full price $23,950. Call Invesco Realty, 382-8111 anytime.

LANGFORD 72'X105' LOT, CITY water on. $3,800. On terms. Ruby Holden, Goldstream Properties. 642-5532 or 478-5558.

BUILDING LOT 50'x130' high location, Glanford area. $4,500. Call TED CHARTRES, 385-2458, 385-5508. Byron Price & Associates Ltd.

154 PROPERTY FOR SALE

METCHOSIN SEA VIEW

Offering, and for the first time, a beautiful, cleared tract of land only 20 minutes from town that can be bought as one parcel or as three separate properties. Public swimming beach and boat ramp 5 minutes away.
1—Over 1.6 acres, fenced, black soil, city water and power, good frontage, beautiful site with seaview. FULL PRICE $8,500.
2—A full acre, cleared, fenced has a good barn with loafing section for cattle or horses, a separate workshop. City water and power, fruit trees, lovely sea view with a good building site. FULL PRICE $7,500.
3—Nearly 3½ acres with frontage on 2 paved roads on city water and power, seaview, wonderful building sites with a possibility of subdividing this property in half. FULL PRICE $14,000.
At owners request, no drive bys. Terms may be arranged. For further information and to view, please call
RON SEDGER
382-8117 or 479-3678
NEWSTEAD REALTY LTD.

ATTENTION CONTRACTORS!

Out - of - town vendor offers 20,000 sq. ft. downtown apt. site IN TRADE against modern block (5 yrs. or under) not less than 25 suites.
Prelim plans and projection available for 27 stes. L.P. $50,000.
BILL TYSON, 385-8731.
Crown Realty, G. D. Peaker Holdings Ltd., No. 201-727 Johnson St.

POTENTIAL APARTMENT SITE, 15,300 sq. feet in city, good holding property with older house. Call TED CHARTRES, 385-2458, res. 385-5508. Byron Price & Associates Ltd.

LANGFORD 100x275 lot (0.6 acre) with older 2-bedroom home. INDUSTRIAL ZONING $15,900. Call R. ROST 385-2458 or 656-5490.
Byron Price & Associates Ltd.

155 PROPERTY WANTED

VALLEY VIEW
.45 ACRE
$5900

Central Saanich—Saanich boundary, eligible for V.L.A. City water and perc. tested, ready to build. 94 foot road frontage. Area of all new homes.
GERRY PORTER, 386-7521 or 592-4354.

BOORMAN INVESTMENT CO. LTD.

WANTED IMMEDIATELY

—Sewered lots or acreage.
—Apartment sites.

CASH

Kasapi Construction Co. Ltd.
386-6191 anytime.

YOUR LOT, APARTMENT SITE, farm and acreage can be cash for you in 1969. Call N. HYDE NOW! BLOCK BROS. REALTY LTD. 386-3231 anytime.

BUILDER WILL PAY CASH FOR any duplex zoned lot in Victoria. G. Devlin, 385-5471. Concord Realty Ltd.

LOTS OR ACREAGE IN ANY AREA
Vickery and Sons Ltd.
592-6149 592-6623

156 ACREAGE FOR SALE AND WANTED

APPROX. 19 ACRES
PRIME INVESTMENT

This choice sloping sea view property is located near the Experimental Farm. For further details call BYRON PRICE, 385-2458.
Byron Price & Associates Ltd.

SMALL FARM WANTED
WITH OR WITHOUT HOUSE
10-20 ACRES

Mostly cleared. Suitable for raising purebred cattle. Call IRA FREEDMAN, 386-2955 or 592-6340, Mayfair Realty Ltd.

2 ACRES: DRILLED WELL, 19X19 garage with 220 wiring. Valley views. $7,150 with $4,650 down. Metchosin. Shirley Wilde, 478-5558 or 478-2459 Goldstream Properties Ltd.

ACREAGE FOR SALE
Large or small, with or without home. Building lots, etc. Call GEORGE CHAN, the Specialist in Land, 386-2855, Mayfair Realty Ltd.

LARGE OR SMALL ACREAGE wanted. Langford - Metchosin - Sooke area. Goldstream Properties Ltd., 478-5558.

YOUR ACREAGE LARGE OR small can be cash for you in 1969. Call N. HYDE now! BLOCK BROS. REALTY LTD. 386-3231 anytime.

CASH FOR ACREAGE ADJACENT to sewer. Kasapi Const., 386-6191.

157 UP-ISLAND PROPERTIES

SHAWNIGAN LAKE

Immaculate three bedrooms, full basement home, new roof and furnace, electric stove included. View of the lake. Full price $14,700. Call EDITH THOMAS at 754-4401 or eves. 248-3710.

BLOCK BROS. REALTY LTD.
83 Victoria Crescent
Nanaimo, B.C.

SALT SPRING ISLAND

Choose from the largest selection of property on Salt Spring Island. Dozens of choices in more than 12 separate areas; including waterfront view and park-like treed acreage.
CALL JIM SPENCER
SALT SPRING LAND LTD.
537-5515 or 537-2154 Box 69, Ganges

158 FARMS FOR SALE AND WANTED

DAIRY FARM

773 lb. quota, 28 head milking, 2-year-old universal pipeline equipment, bulk tank, full irrigation system, good 6-room home. For full details contact
Jim McCullough
Malahat Realty Ltd.
Mill Bay, B.C.
Office 743-2252 Evenings 743-2541

159 GULF ISLANDS PROPERTIES

SALT SPRING ISLAND

Take advantage of these values
(Acreage)
For farming or holding, priced from $350 per acre
(Lakefront)
On St. Mary or Cushion Lake from $5,750
(Lots)
With power, water and trees from $2,800
(Waterfront)
With beach from $6,000
(Homes)
Waterfront, town and country from $10,500

SALT SPRING LANDS LTD.
JIM SPENCER
Box 69, Ganges, B.C.
Call Collect
537-5515 or 537-2154

SALT SPRING LANDS LTD.
Largest Gulf Islands Realtor
Established 1928
Box 69, Ganges — Phone 537-5515

DECIDE TODAY . . . to convert those worthwhile items you aren't using into CASH for things you want and need. Use result-getting Classified Ads. It's a smart, easy way to meet the high cost of living.

★★★

Mothers March Starts Slowly

The Mothers March slowed to a dawdle Monday night as late totals indicated $5,143.11 donated by Victorians compared with $22,000 for the first night last year.

★ ★ ★

"This is not an indication that the recent controversy has had an effect," said Ray St. Dennis, executive secretary of the local Kinsmen Rehabilitation Foundation.

"We've changed our policy this year for the first time from a one-night blitz to a week-long campaign, and many of our mothers are hoping for clearing conditions before they have to go out."

Although last year's campaign was basically a one-night blitz, an added $19,000 was collected in the campaign during the week.

However, Mr. St. Dennis said, "four days of chaos" since first accusations Thursday that too high a proportion of money raised by the foundation goes to pay office salaries, has affected organization of the campaign.

"We can't keep working under this kind of pressure," he said, "and some areas, such as 10-Mile Point, are completely disorganized.

★ ★ ★

"I don't know how long I shall be able to stand this."

All organization, he said, has been at a standstill for the last four days.

"There have been so many things against us this year," said Mr. St. Dennis. "There was the weather, the flu and then The Colonist stories.

"I feel it was very wrong to run those stories, especially just before the campaign."

Some district captains reported similar takes to last year late Monday night, and added that mothers had few problems from questioning donors.

Disabled Freighter

Crewmen Clear Fire Wreckage

Crewmen of the Norwegian freighter Belmona which was disabled by fire Friday night off Cape Flattery spent the whole day Monday cleaning up the debris in her engine room at Esquimalt Graving Dock.

The fire broke out when a fuel line burst, gushing about 17 tons of diesel oil over generators, engines and electrical wiring.

George Dawson of King Bros. customs brokers said none of the 32 crewmen was injured. "They remained calm and there was no panic," he added.

He said the extent of damage to the engine room would not be known until the mess was cleaned up in about two days.

The ship was towed into Esquimalt Graving Dock by the tug Island Sovereign at noon Sunday.

While the ship was under tow to Victoria, the crewmen had no heat, lights or hot food for almost two days.

The Belmona was one day out of New Westminster with a deckload of lumber for the U.S. Atlantic coast when the fire broke out.

NOTICE TO CREDITORS

ALEXANDER BUDGE, formerly of No. 208,—1625 Sutlej Street, Victoria, B.C., deceased.

NOTICE IS HEREBY GIVEN that creditors and others having claims against the estate of the above deceased are hereby required to send them to the undersigned administrator, c/o Jackson, Baugh Allen & Russ, at 895 Fort Street, P.O. Box 248, Victoria, B.C., before the 15th day of March, 1969, after which date the administrator will distribute the said estate among the parties entitled thereto, having regard only to claims of which the administrator will then have notice.
PETER D. MEYERS,
Administrator.
By Jackson, Baugh Allen & Russ, his Solicitors.

NOTICE TO CREDITORS AND OTHERS

In the Matter of the Estate of THOMAS GULSTON WATSON, late of 2485 Richmond Avenue, Victoria, B.C.

NOTICE IS HEREBY GIVEN that creditors and others having claims against the estate of the above-named deceased are hereby required to send them to the undersigned Executor at P.O. Box 580, Victoria, B.C., before the 3rd day of March, A.D. 1969, after which date the Executor will distribute the said estate amongst the parties entitled thereto, having regard only to the claims of which it then has notice.
THE ROYAL TRUST COMPANY,
Executor,
By its Solicitors,
Messrs. Horne, Coupar, MacMinn & Roberts.

NOTICE TO CREDITORS AND OTHERS

ESTATE OF ADA LOUISA JERMYN

Notice is hereby given that creditors and others having claims against the estate of the above-named deceased, who died at Victoria, B.C., on March 1st, 1956, are hereby requested to send them, properly verified by Statutory Declaration, to the undersigned at 302 Royal Trust Building, Victoria, B.C., before the 1st day of March, 1969, after which date the Administrator will distribute the said estate among the parties entitled thereto, having regard only to the claims of which he than has notice.
And all persons indebted to the said estate are required to pay their indebtedness to said Administrator forthwith.
DATED at Victoria, B.C., this 23rd day of January, 1969.
Official Administrator for the County of Victoria.

NOTICE TO CREDITORS AND OTHERS

ESTATE OF FELIX JOSEPH GUEULETTE

NOTICE IS HEREBY GIVEN that creditors and others having claims against the estate of the above-named deceased, who died at Victoria, B.C., on October 22nd, 1968, are hereby requested to send them, properly verified by Statutory Declaration, to the undersigned at 302 Royal Trust Building, Victoria, B.C., before the 1st day of March, 1969, after which date the Administrator will distribute the said estate among the parties entitled thereto, having regard only to the claims of which he then has notice.
And all persons indebted to the said estate are required to pay their indebtedness to said Administrator forthwith.
DATED at Victoria, B.C., this 23rd day of January, 1969.
Official Administrator for the County of Victoria.

PROVINCE OF BRITISH COLUMBIA
DEPARTMENT OF HIGHWAYS

ESQUIMALT, SAANICH AND ISLANDS, COWICHAN-MALAHAT, NANAIMO, ALBERNI, COMOX, MACKENZIE, WEST VANCOUVER-HOWE SOUND, NORTH VANCOUVER-CAPILANO, NORTH VANCOUVER - SEYMOUR, BURNABY NORTH, BURNABY - WILLINGDON, BURNABY-EDMONDS, DELTA, SURREY COQUITLAM, LANGLEY, DEWDNEY, CHILLIWACK AND PORTION OF YALE - LILLOOET ELECTORAL DISTRICTS.

ADVANCE WARNING OF LOAD RESTRICTIONS ON HIGHWAYS

During breakup it will likely be necessary to impose load restrictions on some Provincial Highway, pursuant to Section 199 of the Motor Vehicle Act and Section 27 of the Highway Act. These restrictions may be imposed on short notice, and trucking and transportation companies should govern themselves accordingly, and are requested to take advantage of the present road conditions.

The restrictions will limit the axle loads of trucks and buses.

Vehicles with solid tires will be prohibited from using the Highways.

Your cooperation in the protection and elimination of damage to all roads will be appreciated.

M. G. ELSTON, P. Eng.,
Regional Highway Engineer.
1690 Main Street,
North Vancouver, B.C.
January 28, 1969.

SEALED TENDERS

Submitted in the envelope provided will be received by the undersigned up to 2 p.m., Tuesday, 25th February, 1969, for the following:
Approx. 900—Two-piece uniforms
Approx. 900—Extra pants for uniforms distributed avriously for use at the Provincial Hospitals and Institutions at:
Riverview Hospital, Essondale
Valleyview Hospital, Essondale
Dellview Hospital, Vernon
Skeenaview Hospital, Terrace
Woodlands School, New Westminster
Tranquille School, Tranquille
on an as if and when required basis for the period from April 1, 1969 to March 31, 1970.

Details of requirements, specifications and conditions may be obtained upon application to the Office of the Purchasing Commission, 501 West 12th Ave., Vancouver, British Columbia.

A performance bond in the amount of 5% of the tender, in the form of a certified cheque on a Chartered Bank in Canada, made payable to the order of the Minister of Finance, will be required to be forwarded at the time of tender.

Tenders made out on forms other than the requisite form supplied will not be accepted or considered.

No tender containing an escalator clause or any other qualifying conditions whatsoever will be accepted or considered, and the lowest or any tender will not necessarily be accepted.

Tenders will be opened in public at 2 p.m., 25th February, 1969, at 501 West 12th Ave., Vancouver, British Columbia.
R. G. McKEE, Chairman,
Purchasing Commission,
Parliament Buildings,
Victoria, British Columbia.
January 30th, 1969.

NOTICE TO CREDITORS

In the matter of the estate of STEWART HUNTER EVANS, late of 805 Gordon Street, Victoria, B.C., deceased.

NOTICE IS HEREBY GIVEN that creditors and others having claims against the estate of the above-named deceased are hereby required to send them to the undersigned executor at P.O. Box 580, Victoria, B.C., before the 28th day of February, 1969, after which date the executor will distribute the said estate amongst the persons entitled thereto, having regard only to the claims of which it shall then have received notice.
THE ROYAL TRUST COMPANY,
Executor.
by Crease & Company,
its Solicitors.

NOTICE TO CREDITORS AND OTHERS

In the Matter of the Estate of WALTER ERNEST MONTGOMERY, Deceased, late of Qualicum Beach, British Columbia.

NOTICE IS HEREBY GIVEN that creditors and others having claims against the estate of the above deceased are hereby required to send them to the undersigned Executor, 1205 Government Street (P.O. Box 580), Victoria, B.C., before the 28th day of February, 1969, after which date the Executor will distribute the said estate among the parties entitled thereto, having regard only to the claims of which it then has notice.
THE ROYAL TRUST COMPANY
By its Solicitors,
Messrs. Horne, Coupar, MacMinn & Roberts.

NOTICE TO CREDITORS AND OTHERS

ESTATE OF DIGBY RAMSAY SMITH

NOTICE IS HEREBY GIVEN that creditors and others having claims against the estate of the above-named deceased, who died at Victoria, B.C., on September 11th, 1968, are hereby requested to send them, properly verified by Statutory Declaration, to the undersigned at 302 Royal Trust Building, Victoria, B.C., before the 1st day of March, 1969, after which date the Administrator will distribute the said estate among the parties entitled thereto, having regard only to the claims of which he then has notice.
And all persons indebted to the said estate are required to pay their indebtedness to said Administrator forthwith.
DATED at Victoria, B.C., this 22nd day of January, 1969.
Official Administrator for the County of Victoria.

NOTICE TO CREDITORS AND OTHERS

In the Matter of the Estate of VERE GERALD STUART, Deceased, late of 860 Foul Bay Road, Victoria, British Columbia.

NOTICE IS HEREBY GIVEN that creditors and others having claims against the estate of the above deceased are hereby required to send them to the undersigned Executors, 1205 Government Street (P.O. Box 580), Victoria, B.C., before the 28th day of February, 1969, after which date the Executors will distribute the said estate among the parties entitled thereto, having regard only to the claims of which they then have notice.
FRANK GREY STUART,
THE ROYAL TRUST COMPANY,
By their Solicitors,
Messrs. Horne, Coupar, MacMinn & Roberts.

NOTICE TO CREDITORS

In the matter of the estate of EILEEN ELIZABETH LEMMAX, deceased, late of 1121 Fort Street, Victoria, British Columbia.

NOTICE IS HEREBY GIVEN that creditors and others having claims against the estate of Eileen Elizabeth Lemmax, deceased, late of 1121 Fort Street, Victoria, British Columbia, are hereby required to send them to the undersigned executrix at c/o 608 Yates Street, Victoria, B.C., before the 2nd day of March, 1969, after which date the executrix will distribute the assets of the said deceased amongst the parties entitled thereto, having regard only to the claims of which she then has notice.
DATED at Victoria, B.C., this 23rd day of January, 1969.
SYLVIA CANNON, Executrix,
By her Solicitors,
Harman & Company,
Victoria, B.C.

VESSEL CHARTER — FUR SEALS 1969

The Fisheries Research Board of Canada will charter a vessel of not less than 70 feet in length with a crew for hunting for seals and whale marking during 1969. The vessel may be required to operate in waters up to 500 miles off the coasts of Washington, British Columbia and Alaska. The charter will commence 1 April and terminate 31 May, 1969.

In addition to a captain and five crew, accommodation must be available for two men from the Fisheries Research Board of Canada. The crew will be required to collect fur seals under direction from a Fisheries Research Board representative.

The vessel must be capable of remaining at sea for at least seven days and must be equipped with reliable echo-sounder, radio-telephone, radar and loran.

Offer to charter forms may be obtained from the Purchasing Officer, Biological Station, Nanaimo, B.C., and bids must be returned completed by 28 February, 1969. Owners are advised, before submitting bids, to ascertain the relevant regulations as to vessel certification, safety equipment, etc. from Steamship Inspection Branch, Department of Transport.

NOTICE TO CREDITORS AND OTHERS

THE ESTATE OF SAMUEL JAMES McMASTER, Deceased

CREDITORS and others having claims against the estate of Samuel James McMaster, deceased, formerly of 2855 Fifth Street, Victoria, B.C., are required to send full particulars of such claims to the executor, The Royal Trust Company, in care of Messrs. Fulton, Cumming, Bird, Richards, Cross & Hardinge, Barristers and Solicitors, Ste. 302, Montreal Trust Building, 1061 Fort Street, Victoria, B.C., on or before the 7th day of March, 1969, after which date the assets of the estate will be distributed amongst the parties entitled thereto, having regard only to claims of which the said executor shall then have had notice.
THE ROYAL TRUST COMPANY,
Executor.
By: Messrs. Fulton, Cumming, Bird, Richards, Cross & Hardinge, Solicitors.

Writs Replace Rifles

Eviction Battle Shifts to Court

By DESMOND BILL

Writs have replaced rifles in the battle between William Coburn and the city of Victoria.

But the next round — in court Friday — may turn out to be as indecisive as the confrontation that ended just short of violence last Saturday.

Mr. Coburn occupies the 71-year-old house at 2640 Blanshard which stands in the way of the city's Rose-Blanshard urban renewal project.

★ ★ ★

The city expropriated the house, but Mr. Coburn claims the bylaw is ineffective. City officials tried to take possession Saturday, but gave up when confronted with rifles.

The city was prevented from any further action by an interim injunction issued Saturday afternoon by Judge M. L. T. Drake at the request of the Coburns' lawyer.

City solicitor T. P. O'Grady said he would apply today to have this injunction dissolved. The application is expected to be heard Friday.

★ ★ ★

However, late Monday the Coburns' lawyer, Herbert Matthews, filed a writ asking for a Supreme Court declaration that the city's expropriation bylaw is invalid in this case.

Mr. Matthews said the writ also claims unstated damages against the city for trespassing on the property, and it claims the Coburns are entitled to continue in possession until they are paid satisfactory compensation for their home.

Mr. Matthews said that even if the city succeeded in having the injunction lifted "they still won't get in" the house. "There are other procedures they have to follow, and I'm not going to tell them what they are. Bashing down doors with crowbars and a sledgehammer is not the right way to take possession."

★ ★ ★

City officials refused to comment on what they would do, but if the injunction is lifted, the city could apply for a court order to back up its attempt to take possession, claiming that the Coburns are trespassing.

Mr. Matthews said the reason Mr. Coburn was holding out for $17,500 compensation for his home, against the city offer of $12,500, was that "the property is wanted for apartment use."

The land on which it stands is slated as the site for a 180-unit low-rental housing project.

★ ★ ★

Mr. Matthews said: "Independent contractors would have to pay that price if they wanted the site for apartment use, and I see no reason why the city should obtain the property for any less."

Mr. Matthews said the nub of his argument against the legality of the city's expropriation was that the property was covered under the Wife's Protection Act.

This act prevents the sale of a husband's interest in a home occupied by his wife, without her consent, and Mrs. Coburn made an entry under this act against the title two years ago.

★ ★ ★

The city will necessarily argue in court that this only protects the property against the action of Mr. Coburn, but does not protect it from action by a third party, such as the city under expropriation proceedings.

The main effort by the city is to move the issue into the courts and to thrash out the question of settlement by arbitration.

If possible, the city wants to avoid another episode such as happened Saturday, when two young men with rifles ordered city workers to keep out of the house, after a city employee smashed open the front door with a sledgehammer.

★ ★ ★

No charges have been laid by police in connection with the incident, but the whole affair is still under investigation.

Mr. Coburn, who is an employee in the city parks department, did not go to work Monday, and said he intended to stay at home "until all this is straightened out."

He said, "I'm not going to leave this house, in case anybody tries anything while I'm gone."

Hospital Problem Worsens

Bed-Shortage Brief Weighed by Doctors

The Victoria Medical Society is expected to submit representations to the Regional Hospital District Board after a meeting soon on the controversial issue of shortage of hospital beds in Greater Victoria.

Dr. Paul Gareau, president of the society, said Monday that about 60 members of the society were expected to be present at the monthly meeting to "discuss and make decisions on several matters pertaining to the hospital situation."

★ ★ ★

"The shortage of hospital beds will of course be discussed," he added.

The representations have been prepared by the society's hospital bed committee, of which Dr. John Houeh is the chairman.

Many Victoria doctors have been complaining about the worsening hospital bed shortage here. Some of them say the initial programs—to build 600 beds for "extended-care" patients—will not ease crowding in acute-care hospitals.

★ ★ ★

They have voiced the opinion that many patients now in private nursing homes who would qualify for the extended-care beds in public hospitals would swamp the new facilities. As a result, they expect the hospital bed shortage to remain unsolved for years.

Some of the doctors have proposed that instead of building "extended-care" beds, wards of "progressive-care" beds should be built on the grounds of existing acute-care hospitals.

★ ★ ★

These would be for patients convalescing after surgery, or after intensive treatment in acute hospital beds.

The doctors also think that the turnover of the "progressive-care" beds would be higher than that of "extended-care" beds, where patients often remain for months or until death.

★ ★ ★

A British Columbia Hospital Insurance Service official said Monday that half to two-thirds of the 627 patients now in private hospitals in Greater Victoria would qualify for the 600 "extended-care" beds now envisaged as a first step in the district's $11,400,000 hospital expansion plan.

After Jan. 31

Firemen Still On Job

The Jan. 31 deadline has passed, but the 22 volunteer firemen in Sidney and North Saanich are still on the job.

The men submitted mass resignations, effective Jan. 31, in protest against the failure of North Saanich to hire volunteer chief Hugh Loney as a full-time chief.

"It was very difficult," said Firemen's Association spokesman Bill Atkinson. "As volunteers, we don't really have an employer, and we don't really have anything to resign from.

'DESPITE POLICY'

"Besides, we feel we can't leave the people of this area without protection, no matter how short-sighted council policy."

The volunteer fire department works under a joint fire committee from Sidney and North Saanich councils.

Association members attend fire committee meetings but have no vote.

VOTING RIGHTS

The firemen have asked for voting rights on the committee, and have also claimed that the two controlling councils only hold the assets of the department in trust for the department.

Mr. Atkinson said the various questions raised were being discussed by three lawyers — one from the firemen's association and one from each of the councils.

Sidney has endorsed the hiring of Mr. Loney as fire chief. North Saanich has suggested he be hired as ambulance driver.

Second Call Sounded On Housing

A second call for proposals to overcome the housing shortage in Saanich was issued Monday night by the municipality's development engineer, Joseph Barber-Starkey.

Only a few suggestions have been received so far.

Saanich council has set up a technical committee to consider such proposals.

Mr. Barber-Starkey said Monday that details of a housing development in Calgary would be studied by the committee.

Suggestions will be accepted from any citizen, group, firm or organization with constructive proposals. If possible, sketches, references, cost summaries and other information will be welcomed. But any proposals, however elementary, will be studied, Mr. Barber-Starkey said. They should be sent to him at 770 Vernon.

Net Earnings

Chemcell Ltd., year ended Dec. 31: 1968, $8,875,000, 61 cents a share; 1967, $6,862,000, 46 cents.

Financial Collection Agencies Ltd., six months ended Dec. 31: 1968, $435,000; 1967, $405,000.

International Harvester Co. of Canada Ltd., year ended Oct. 31: 1968, $8,083,000; 1967, $5,596,000.

North American Life Assurance Co., year ended Dec. 31: 1968, $11,360,000; 1967, $11,209,000.

Patino Mining Corp., year ended Dec. 31: 1968, $3,039,000, 70 cents a share; 1967, $2,523,000, 58 cents.

COUNTRY & CITY AUCTION
731 Goldstream Ave., Langford
MID-WINTER ANTIQUE SALE
WED., FEB. 5
7 p.m.
Consignments Accepted Now!
478-1212 478-1791

Final Edition

TELEPHONE 383-4111

CLASSIFIED 386-2121

The Daily Colonist.

Vancouver Island's Leading Newspaper Since 1858 ★★★★★

More Rain ★ ★ ★ (Details on Page 2)

No. 47–111th YEAR | VICTORIA, BRITISH COLUMBIA, WEDNESDAY, FEBRUARY 5, 1969 | 10 CENTS DAILY 15 CENTS SUNDAY | 32 PAGES

Barrett Assails Kaiser Deal

'Last Banana Republic'

An NDP government would set up a Crown corporation to handle the coal resources now in the hands of the Kaiser company, David Barrett (NDP — Coquitlam) told the Legislature Tuesday night.

The present deal — "the biggest giveaway since Manhattan Island" — guarantees Kaiser an initial profit of $69,000,000 on the first contract of 45,000,000 tons, Mr. Barrett said.

He said that under a Crown corporation and a socialist government, $69,000,000 would be spent on hospitals, schools and roads.

He said B.C. was thought of by foreign investors as "the last remaining banana republic in Canada," and quoted Kaiser Corporation president Jack Ashley as saying on television, "Let's not stir up the Indians" when asked a question about the Kaiser deal.

The declared NDP leadership candidate said the statement was an insult both to the people of B.C. and to the native population.

Mr. Barrett said Kaiser would make a profit of approximately $4 on every ton of coal, making an immediate profit of $180,000,000. Subtracting the purchase price to Crows Nest Industries and capital construction costs,

Continued on Page 2

Barrett

Canada's Airlift Weak

Crisis Help Not Certain

● Cadieux pegging plan not Ottawa's policy. Page 7.

OTTAWA (CP) — Canada would be hard pressed to honor its NATO military commitments in the event of a general European emergency, the Commons committee on defence and external affairs was told Tuesday.

Maj.-Gen. Michael Dare, deputy chief for operations and reserves at defence headquarters, conceded under questioning before the committee that the country's capacity for airlifting men in a crisis situation is seriously deficient.

"That's nothing terribly new," he told former defence minister Douglas Harkness.

TWO WORRIES

Harkness, Conservative MP for Calgary Centre, expressed disquiet both in regard to manpower levels and air transport capacity.

At one point the former minister remarked that the strength of the armed forces has declined "and re-equipment is very slow."

Dare, former commander of the 4th Canadian brigade group in Germany, said the present regular forces establishment is about 104,000 but because of financial problems the actual strength of the services is only about 98,000.

'NOT QUITE TRUE'

It was "not quite true"—as maintained by Harkness—that there were not enough personnel to meet Canada's commitments.

However, this would be correct in the context of a situation where Canada had to meet all its commitments simultaneously.

Equipment was a major problem. "We are living with it," said Dare.

BUYING DEFERRED

Some equipment purchases had had to be deferred. However, the Canadian mechanized brigade group in Germany was "fully operational equipment-wise."

Dare told Andrew Brewin (NDP—Toronto Greenwood) that Canada has the airlift capacity to transport 3,000 men to Europe in the space of a few days should an emergency arise. These would comprise enough troops to bring the brigade group up to strength and also provide reinforcements.

AIR DEFICIENCY

However, it had the capacity to transport only about one-third of an air-transportable brigade, kept on standby in Canada, "within a reasonable operational period." This brigade, part of an allied mobile force, is earmarked for the northern and southern flanks of NATO in an emergency.

Harkness said this indicated a "serious air transport deficiency" in relation to the brigade in question and an airborne regiment kept on emergency standby at Cold Lake, Alta., "to say nothing of other requirements we would have to face in an emergency."

Dare agreed with this assessment.

Dare

Harkness

Comox-Alberni Ruling

No Appeal Wanted By Durante

If Richard Durante, MP for Comox-Alberni has his way, the Liberals will not appeal Monday's B.C. Supreme Court decision which invalidated his election last year.

Two judges ruled that his election was void after the NDP submitted a petition which claimed that airmen at CFB Comox voted illegally in a residential vote.

The Liberal party was still considering whether to lodge an appeal or allow a byelection to be held. Port Alberni officials said that a decision would have to be made by the national association.

However Mr. Durante, before leaving for Ottawa Tuesday, said they would have to consult with him before making a decision.

NOT HIS DECISION

He said they would have to produce some very strong arguments before he felt that an appeal was right thing to do.

Mr. Durante said he felt that the important thing was for Comox-Alberni to have representation in Ottawa at the earliest possible moment.

Mr. Durante added that whether he became a candidate again was not his decision to make.

He remains member of Parliament for eight days — the period the Liberal party has in which to decide whether to appeal.

TORY MEETING

The NDP constituency association will call a nominationg convention immediately, said local party president Bud Handley.

Blair McLean, defeated Conservative candidate in the 1968 general election, expressed willingness to stand again if he was asked.

The Conservatives are planning to hold a meeting next week to discuss the development.

B.C. Forests Yield Richest Crop Ever

● Province tightening forest use controls. Page 15.

By CLEMENT CHAPPLE

The B.C. forest industry produced a record $1,375,000,000 in sales in 1968, showing a highest-ever increase of 14.1 per cent, the legislature was told Tuesday.

Resources Minister Ray Williston also said that the 1968 timber harvest of 1,700,000,000 cubic feet exceeded the record set in 1966 by 100,000,000.

While stating that pulp and paper sales increased by nearly $35,000,000 (7 per cent) the minister said this branch slipped from 39 to 37 per cent of the industry's output.

SLUMP ENDING

He said a world market "slump" is "almost at an end."

Mr. Williston, in opening the day's speeches, countered NDP charges that the government would not preserve Boundary Bay for recreational purposes as stated in the throne speech.

Referring to allegations made Thursday by Robert Williams (NDP—Vancouver East) that the government had promised the area to private development, Mr. Williston said that the map reserve made at the time of a private development application was not a legal restriction, and that no final plan was ever presented.

FIRST CHANCE

Mr. Williston said the change was in line with his "interpretation of fairness" and that if plans for Boundary Bay should again change, the original developer would be given first opportunity to present another proposal.

Further increases in forestry production as announced by Mr. Williston included:

● The value of wood products increased by $140,000,000, a jump of 20 per cent, the industry's largest. This was mainly due to higher market prices.

● Revenue to the provincial government from all forest sources reached a record $58,036,564, an increase over last year's returns of 44.9 per cent. Northern districts led: Prince Rupert and Prince George recorded gains of more than 50 per cent.

● Log exports amounting to 185,400,000 board feet represent 1.8 per cent of the total 1968 cut — down from 1967's 2.2 per cent.

● Damage to forests by fire was $455,872 — compared with the 10-year annual average of $2,969,389. Fire-fighting costs were $862,600, "about one-third of the 10-year annual average cost of $2,698,400."

Mr. Williston added that government policy of encouraging maximum use of felled wood has led to the expectation that 6.5 board feet of lumber will be recovered from one cubic foot of wood.

On a related matter, Mr. Williston said that the $2,000,000

Continued on Page 2

Preview In Miniature

Model of planned B.C. pavilion at Expo 70 in Osaka, Japan, in rotunda of Legislative Buildings is point of interest for grade 11 students from Nanaimo high school during Crown Zellerbach - sponsored visit to Legislature. Among 34 making tour are, from left, Ian MacRae, 17; Kathy Nelsen, 16; Shirley Vance, 16, and Kerry Pollner, 17. — (Jim Ryan)

Trudeau Ready For Court Test On Languages

OTTAWA (CP) — Prime Minister Trudeau said Tuesday the federal government is prepared to have its official languages bill tested in the courts.

He told the Commons, however, the government would "fight very hard" to change the constitution if the courts should rule that present wording prevented the government from introducing official bilingualism in federal services.

He was answering questions about the scheduled federal-provincial constitutional conference next week and proposals by the three prairie provinces that the federal official languages bill should be tested in the courts. Ontario Premier John Robarts has said he would support the three prairie premiers.

Trudeau indicated he could not support a challenge to the official languages bill on the ground that it might interfere with provincial rights, but only on whether the bill goes beyond federal powers outlined in section 133 of the British North

Continued on Page 2

Needed: Grain of Salt

Spending Draws Opposition Fire

● Federal spending leapfrogs restraints. Page 7

OTTAWA (CP) — Opposition Leader Robert Stanfield said in the Commons Tuesday the government's spending estimates for 1969-70 should be "taken with a grain of salt" in view of past experience.

He said C. M. Drury, president of the treasury board, spoke almost apologetically when he tabled the spending budget for the year starting next April 1. Stanfield said they show spending increases of about 10 per cent, contrasting sharply with earlier government statements that spending would be restrained.

★ ★ ★

Stanfield noted that former finance minister Mitchell Sharp had promised to hold spending to an increase of four to 4½ per cent a year, and said this had been guaranteed by Finance Minister Edgar Benson.

Max Saltsman (NDP—Waterloo), his party's financial critic, said the government seemed more worried about balancing the budget than showing sufficient enterprise and venture into new fields.

He said any bookkeeper could balance the books, but any businessman knows he won't move ahead unless he "seeks out new avenues of entrepreneurship."

★ ★ ★

Real Caouette, leader of the Creditistes, critized the steadily-increasing cost of the national debt, and said the government should find a way to reduce it. He called for a balanced economy, rather than a balanced budget, and said the Creditistes will criticize any measure that hampers resource development.

Elaborating outside the House on his comments Stanfield said the 10-per-cent increase in government spending indicates there has been no followup to federal talk about making arrangements with the provinces to save money.

The increase is about twice what Sharp forecast a year ago.

He said there is a general deterioration in federal-provincial financial relations. It created a poor atmosphere for next week's constitutional talks and a poor outlook for the taxpayer.

Crushing Funeral Kills 34 in India

MADRAS (Reuters) — Police used tear-gas and riot sticks Tuesday to battle part of a surging, stampeding crowd estimated at 3,000,000 persons at seafront burial services for C. N. Annedurai, chief minister of India's Tamilnad state.

Officials said the funeral cost the lives of 34 persons—six trampled along the funeral route and 28 killed when the girders of a bridge sheed through crowds squatting on the roof of a train bound for the services.

★ ★ ★

At least 45 others were injured, two seriously, in the train disaster at Chidambaram, south of Madras.

In Madras itself, millions packed the six-mile funeral route and the Madras beach where the 59-year-old minister was buried.

Inside Today

	Page
Bridge	24
Comics	29
Courtroom Parade	30
Crossword	25
Entertainment	30, 31
Financial News	8, 9
Garden Notes	29
Names in the News	30
Sport	12, 13
Women	18, 19

Won't Be There

In hospital with what is described as "serious case of pneumonia" is Saskatchewan Premier Ross Thatcher. Deputy D. G. Steuart has been announced as his replacement at federal-provincial conference next week.

Western Hospitality Unknown in Capital

OTTAWA (CP) — Mayor Stephen Juba of Winnipeg has decided that western hospitality doesn't extend as far east as Canada's House of Commons.

The mayor, in Ottawa Monday for a meeting with James Richardson, minister without portfolio and a fellow Winnipeger, told reporters he was "manhandled" by a Commons security guard when he asked for directions in Parliament Hill's Centre Block.

★ ★ ★

Juba said he had lost his bearings after leaving Richardson's office and had asked a guard to direct him to the "south section" of the building. He said the guard told him he had "no business" in that part of the building.

That, replied Juba, was a matter of opinion.

★ ★ ★

Then the guard grabbed him, Juba said.

"I pushed him away and he went off to get help, so I got out of the building. If I had stayed they might have taken me off in handcuffs."

Visitors to the Centre Block are checked as they enter the building. Once inside, their movements are not usually questioned.

Juba

Chinese Spy Hides In U.S. Custody

WASHINGTON (UPI) — The U.S. state department said Tuesday the highest ranking communist Chinese official ever to defect to the United States had arrived in this country seeking asylum. An intelligence source called him "a great, very important catch."

The Chinese official was identified as Liao Ho-Shu, 47, Peking's charge d'affaires at The Hague until he turned himself over to The Netherlands government Jan. 24 and announced he wanted refuge in the U.S.

★ ★ ★

The state department would not discuss Liao's activities before he was assigned to The Hague in 1963, although a source said U.S. officials knew all about them. Neither would it discuss the whereabouts of Liao's wife and two children.

★ ★ ★

According to reports in The Netherlands, Liao is believed to be the most important link between the headquarters of the Red Chinese secret service in Peking and the espionage network of agents it has created in western Europe.